British Nerves
Alarmed Londoners find advertisements like this in their morning paper: "Let us help you prepare your gas-proof room." Read the London letter on Page 11.

The Washington Post

The Weather
Today and tomorrow—Fair, not much change in temperature.
Yesterday—High, 84; low, 47.
Details on Page 24.

NO. 22,601 | Entered as Second-Class Matter, Postoffice, Washington, D. C. | WASHINGTON: TUESDAY, MAY 3, 1938 | X**** | THREE CENTS

Copyright, 1938, By The Washington Post.

Hitler Takes 60 Aides to Rome to Test Italian Ties

Ribbentrop, Hess, Gen. Keitel and Goebbels on 'Friendly' Visit.

Issues Are Austria And British Treaty

Nazis Say Duce May Give 'Token' Colony to Affirm Axis.

The Foreign Situation.

Hitler, with 60 aides, crossed the Alps on a historic visit to Mussolini.

Britain's House of Commons indorsed the new treaty with Italy by vote of 316 to 108.—Page 5.

The French cabinet approved decrees raising taxes to pay for increased armaments.

Chinese troops encircled Tancheng as Japanese fought desperately to halt the arrival of Chinese reinforcements.—Page 5.

Czechoslovakia was urged by France to use "utmost conciliation" in dealing with Sudetens to preserve peace.—Page 5.

Hitler Rome-Bound.

By the United Press.

With Hitler's Entourage, En Route to Rome, May 2.—Fuehrer Hitler of the Greater German Reich went across the Alps tonight on a historic visit to his ally and new next door neighbor, Premier Mussolini of Italy.

Two special trains, carrying diplomatic and military officials, left Berlin at 4:44 p. m. (11:44 Eastern standard time), on a six-day visit of state that will carry Hitler farther abroad than he ever had been in his life.

Berlin was exultant in spirits and plumage as Der Fuehrer left for the meeting of "the two greatest men of the century"—Field Marshal Hermann Wilhelm Goering called it that—but the spectacle was almost drab in comparison to the pageantry awaiting him in the city of the Caesars.

To Test Alliance.

Hitler, repaying Mussolini's visit to Berlin last September when they reaffirmed the solidarity of the Rome-Berlin axis, will reach Rome at 8:30 p. m. Tuesday (3:30 p. m. E. S. T.).

Behind in Berlin and ahead in Rome there were repeated official assurances the meeting of Der Fuehrer and Il Duce was one of friendship alone, involving no agreements or treaties. But Hitler would like to know what Mussolini really thinks about the new Italo-British pact, about an Italo-French pact that is being built on the same pattern and about the obviously British-French alliance obviously aimed to offset the heavily armed dictators.

A "Token" Colony?

On March 12 Hitler annexed Austria and German soldiers appeared on Brenner Pass to wipe out Italy's "buffer" state on the north.

Italy's standing as a leading power in the Danubian region has been altered greatly and many diplomats wonder whether the ghost of Austria may not stand between host and guest in Rome.

Some cryptic statements in the Berlin press today strengthened this speculation as Hitler rode through

See HITLER, Page 8, Column 1.

3 Days Only!

GET YOUR TICKETS EARLY FOR THE

Fifth Annual National Folk Festival

Sponsored by The Washington Post Folk Festival Association.

Don't wait until Friday to buy your tickets. This is a show you will enjoy . . . and remember. It's a festival that has been planned for ten months, but will play for 3 days only. 500 performers from 29 States to give you the folk dances and folk songs that have been handed down from generation to generation.

CONSTITUTION HALL
MAY 6, 7, 8

Matinees, 50c and 75c (Box Seats, $1)
Evenings, 50c, 75c, $1 (Box Seats, $2)

Tickets on sale at The Washington Post, 1337 E St. N.W. (Box office open 24 hours a day)

Sen. Harrison's Daughter Elopes

CATHERINE HARRISON, daughter of Senator Pat Harrison, who yesterday eloped to Frederick, Md., and was married to Dr. Irvin S. Miller, of Colton, Calif. The couple awakened the clerk of court and the Rev. Amos J. Tarver to have the ceremony performed. Story on Page 14.

France Boosts All Levies 8% In 1st Decrees

Daladier Moves to Bolster Finances Strained by Armament Costs.

By the Associated Press.

Paris, May 2.—A boost of 8 per cent in all national taxes was decreed today by Premier Daladier's "national defense" government in a "temporary and exceptional" measure to raise 4,000,000,000 francs ($120,000,000).

The tax increases were included in 40 pages of decrees, the first to be issued under the cabinet's dictatorial powers to strengthen the nation's economy and finances, strained by armament costs.

Although only 18 decrees were signed by President Albert Lebrun in the initial batch presented by the cabinet, they were so long and involved the manager of the official journal print shop said he doubted whether they could be included in tomorrow's issue. The decrees do not become law until they are published in the journal.

To the average Frenchman the greatest shock of all was the 8 per cent hike in income and other direct taxes. The increase, however, strikes all hidden taxes as well.

Another decree placed a surtax on the profits of factories working for national defense and allied industries.

Other measures provided for:

Unification of the budget by putting separate budgets for pensions, for public works and railroads into the general budget, increasing it by 3,730,000,000 ($111,900,000).

Tightening up of the government's check on expenditures by departments and ministries.

Encouraging France's tourist trade, including reduction in railroad fares and the price of gasoline, and other advantages to tourists.

Metal workers, meanwhile, announced the signing of a new collective contract. This action dissipated a threat to production in that section of the armaments industry.

The 160,000 metal workers returned to work April 19 after a 23-day strike, but the agreement was not completed until last night.

It included flat increases of from 20 to 35 centimes an hour for a 40-hour week (about 24 to 42 cents a week increase).

1,500 Churchmen Get Nazi Amnesty

Berlin, May 2 (AP).—Church circles tonight estimated some 1,500 Protestant pastors and church officials benefited by the May Day amnesty Adolf Hitler proclaimed for violators of Nazi Party laws.

Only the Rev. Martin Niemoeller, militant leader of the confessional synod, will not benefit by the amnesty since his case is in the hands of the secret police and not the courts.

Jamaica Police Kill 4, Wound 7 of 700 Rioters

Kingston, Jamaica, May 2 (AP).—Four persons were killed and seven badly wounded today when police fired into a crowd of 700 rioting laborers on an estate near here. Fifty arrests were made by authorities who disarmed rioters of guns, sticks and cutting tools.

Quake Hits Mexico City.

Mexico City, May 2 (AP).—A heavy earthquake shook Mexico City tonight at 8:16 C. S. T., but extent of damage was not immediately determined.

Gov. Myers To Quit FCA For Cornell

Leaves in Fall to Head Department at University.

Succeeds Prof. Warren, Adviser on New Deal Gold Program.

By William V. Nessly.

Dr. William I. Myers, governor of the Farm Credit Administration and a top-ranking figure in the New Deal since its inception five years ago, will leave that position in the fall, he said last night, to become head of the Department of Agricultural Economics at Cornell University.

Appointed by the Cornell board of trustees, effective July 1, Dr. Myers said he intended to remain in his present post until opening of the university's fall term. President Roosevelt has been notified of his intention to retire from the Government, he said. At Cornell he will succeed Prof. George Warren, President Roosevelt's adviser on early phases of the New Deal gold program.

Dr. Myers succeeded Henry Morgenthau, jr., as head of the FCA when Morgenthau was advanced to the Cabinet as Secretary of the Treasury on November 17, 1933. Myers had been deputy governor since all Federal agencies and functions dealing with agricultural credit were consolidated in May of 1933.

On Leave from Cornell.

Slight of stature, handsome, brisk and business-like, he has been one of the youngest executives in the Government, having come here shortly after his forty-first birthday. He entered the Government service on leave from Cornell where he had been a classmate of Morgenthau and where he later had been a professor of farm finance.

Gov. Myers was noted at Cornell for his ability to analyze financial statements. He also was one of the most extensive chicken raisers in the country, at one time having 5,000 hens laying for him under the stimuli of ultra-violet light and other modern influences.

Democrats in Congress have railed at his refusal to open the ranks of FCA personnel to patronage. Members of the majority party in House and Senate at times have complained that he has had more Republicans than Democrats in his organization.

Congress Revolted.

In January, 1934, this patronage attack on the FCA head was responsible for holding up a bill to provide guaranty of the principal and interest on $2,000,000,000 of FCA bonds. The objection, it was said at the time, was not so much to guaranteeing the bonds as it was to giving Dr. Myers additional power when he had declined to let members of Congress name his assistants.

Determination to keep the credit basis for farmers in harmony with business principles, while saving the farms of thousands of debt-

See MYERS, Page 4, Column 3.

Nation Felicitates Josephus Daniels

Associated Press Photo

The entire city of Raleigh, N. C., and 1,100 other persons were invited to the golden wedding anniversary party last night of Josephus Daniels, Ambassador to Mexico and wartime Secretary of the Navy, and Mrs. Daniels. Their four sons and daughters-in-law were in the receiving line, in addition to nine members of the wedding party a half-century ago. Many high in national life were present. Mrs. Daniels, shown receiving a Mexican engagement ring from the Ambassador, was 69 Sunday, and the Ambassador will be 76 on May 18. (Story on Page 9)

Stories of Klan And Black Win Pulitzer Prize

Sprigle Honored as Krock Gets Award for Interview With Roosevelt.

By the Associated Press.

New York, May 2.—A North Dakota "dust bowl" newspaper, a Pittsburgh reporter who revealed Justice Black's one-time membership in the Ku Klux Klan, and a Washington correspondent who obtained an exclusive interview with President Roosevelt, tonight shared journalism's highest awards for 1937.

Trustees of Columbia University, awarding the annual Pulitzer prizes in journalism, arts and letters established in 1917, gave the Bismarck (N. Dak.) Tribune a $500 gold medal for "the most distinterested and meritorious public service rendered by a newspaper" during 1937. It campaigned to restore confidence of its State's dust victims.

Arthur Krock, of the New York Times, a 1935 Pulitzer prize winner, Washington correspondent, received a $500 award for his exclusive, authorized interview with the President on February 27, 1937.

The trustees selected as the most distinguished example of a reporter's work during the year Raymond Sprigle's series of articles in the Pittsburgh Post-Gazette disclosing the former affiliation of the

See PRIZES, Page 2, Column 5.

Ex-Relief Client, Jobless, Returns WPA $100 for Aid

Harry L. Hopkins, WPA administrator, yesterday turned over to the Treasury Department a postal money order for $100 that Fred Hohner, unemployed mechanic, of Newark, N. J., sent to repay the Government for "shelter" provided in 1935.

The largest previous "pay-off" of this type came from James J. Braddock, former world heavyweight champion, who repaid several hundred dollars in relief money after he became world champion.

Hopkins said he was informed by New Jersey WPA officials that when Hohner sent the money he was left with only $12, and that he had no job. Hohner said "my money was getting so low that if I hadn't paid it when I did, I might have had no money to pay."

Driver Kidnaped By 4 Bandits Who Flee Indiana Cells

Michigan City, Ind., May 2 (UP).—Four long-term prisoners escaped late today from the Indiana State Prison, from which John Dillinger once rescued the men who formed his gang of outlaw raiders.

They kidnaped Melvin Breining, 23, Michigan City, and commandeered his car. Later he was freed.

Prison authorities said the fugitives were Ernest Grigsby, 38; Ernest Powell, 35; Wilbur Dawson, 38, and Frank Mears, 34, all robbers.

House's Own Story of Break With Wilson Told by Friend

By the Associated Press.

New York, May 2.—Col. Edward M. House's own story of the tragic break between him and Woodrow Wilson, after years of close friendship, has been told at last by Bob Davis, veteran newspaperman and author, in his column which appears in the New York Sun and other newspapers.

The breach occurred in Paris at the peace conference in 1919 and neither the war-time President nor the Colonel, Davis says, ever publicly offered an explanation of the abrupt ending of what had been regarded as an enduring friendship.

On the morning of February 3, 1924, Davis was invited by the late Herman Kohlsaat, Chicago publisher, to accompany him to Col. House's home. While they were there a telegram, apprising House of Wilson's death, arrived. House was upset by the news, Davis says, and sought advice from the two newspaper men on the nature of the condolences he should offer Wilson's widow.

Then he remarked upon the misunderstanding between himself and Wilson, and when Davis asked him if there has been "a definite incident over which a possible disagreement might have arisen," offered the explanation:

"During the eventful month of June, 1919, when all of us were

See HOUSE, Page 4, Column 2.

Suffrage Vote Hailed by D.C. Bloc in Senate

Capper, Lewis, Copeland Applaud District Demand for Civic Rights.

Saturday's referendum, which left suffrage adherents confident that the District had demonstrated its will to vote, yesterday met a mixed reception from Congress. The most common comment was "I haven't had time to study the question yet."

In a cross-section of the Senate canvassed by The Post an even 50 per cent were noncommittal on the suffrage question. Approximately 20 per cent expressed unqualified approval for national representation and local self-government in the District, while a similar proportion openly opposed both propositions. Ten per cent appeared to favor some measure of Federal representation for Washington without any change in the form of local government.

Several Senators said the vote was "something to think about." Such friends of the campaign to enfranchise the District as Senator Arthur Capper (Republican), of Kansas, Senator Royal S. Copeland (Democrat), of New York, and Senator Hamilton J. Lewis (Democrat), of Illinois, declared themselves highly pleased.

Other members of the upper house dismissed the poll as im-

See VOTE, Page 2, Column 2.

President's Ship Makes Harbor as Storm Threatens

Charleston, S. C., May 2 (AP).—The cruiser Philadelphia with President Roosevelt and party aboard anchored at 7 o'clock tonight in Samana Bay near the eastern tip of San Domingo about 1,160 miles from here.

A radio message to the Navy Yard here said a storm was threatening and that a rough sea earlier in the day had caused abandonment of plans for a small boat exploration of Silver Bank, northwest of Samana Bay, where the Philadelphia made her first stop out of Charleston around 7 a. m.

Fishing also was out of the question as the sea was too choppy, the message from Secretary McIntyre said. The President spent most of the day in his cabin and on the forecastle deck.

24 Ships to Cost $100,000,000 Set For Pacific Trade

By the United Press.

Rear Admiral Emory Land, chairman of the United States Maritime Commission, yesterday announced his agency will undertake a $100,000,000 program to construct 24 ships for Pacific Coast trade because of private capital's apparent inability to carry out such a plan.

The announcement, contained in a letter to Senator William G. McAdoo, of California, said there is an "imperative need" for the ships and that the commission will go ahead with the program despite the "monetary inability of private capital to undertake the financial risks."

2 Financiers Score Policy Of Spending

Winthrop Aldrich Sees 'Fallacy Derived From Karl Marx.'

Lammot duPont Asserts 'Enterprise Capital' Is Discouraged.

Policies of the Roosevelt Administration were sharply assailed yesterday by two of the Nation's leading financial figures, Lammot duPont, Wilmington, Del., industrialist, and Winthrop W. Aldrich, New York City banker, as preliminary activities of the United States Chamber of Commerce were held prior to the annual meeting, scheduled to begin formally today.

Aldrich, who less than a week ago offered to co-operate with President Roosevelt in promoting business confidence, assailed the plan to attain recovery through governmental loans and expenditures and asserted that the Roosevelt program for five years has been based upon an economic fallacy derived from Karl Marx. He warned that if control of Government spending is lost there is a possibility of a "crash of Government credit and a debauch of the currency."

Fears for National Debt.

Speaking at a banquet of the American section of the International Chamber of Commerce, held at the Mayflower Hotel, Aldrich, who is board chairman of the Chase National Bank, asserted that any addition to the national debt should "give concern to every citizen" and took exception to the President's statement that the proposed spending program will cause the Treasury to raise less than $1,500,000,000 by July 1, 1939.

Seated only a few feet from Aldrich as he spoke were Marriner S. Eccles, chairman of the board of governors of the Federal Reserve System; John H. Fahey, chairman of the Federal Home Loan Bank Board, and Alexander V. Dye, director of the Bureau of Foreign and Domestic Commerce. The speech was broadcast over a Nation-wide hookup and by shortwave to the 33 foreign countries in which the International Chamber of Commerce is represented.

"If we establish the tradition that with every business reaction it is necessary for us to proceed with heavy governmental expenditures, adding tremendously to public debt, we shall never regain control of our public finances," Aldrich declared.

Different Types of Capital.

"Both in policy regarding public spending and borrowing and in policy regarding excess reserves we appear to be throwing away all safeguards, removing all brakes and heading for disaster."

DuPont, speaking extemporaneously at a meeting of the chamber's national council, declared that "the trouble in the chemical industry today is a lack of enterprise capital." This lack, which he said applied to all other industries to a least some extent, he blamed

See CHAMBER, Page 3, Column 2.

U. S. Jews to Hold 'Plebiscite' June 25

New York, May 2 (AP)—American Jews will hold a plebiscite June 25, 26 and 27 in 304 American cities to determine their attitude toward questions affecting Jewish life and to create a united front against anti-semitism.

Plans for the plebiscite were announced today, by Dr. Stephen S. Wise, president, and Louis Lipsky, vice president, of the American Jewish Congress. All Jews over 18 may vote after paying a 10-cent registration fee.

Roosevelt Gets Pledge of Action On Wages, Hours

House Steering Committee Will Fight for Labor Bill; Hearings Ended on Spending-Lending Plan.

LAGUARDIA ASKS EXTRA SESSION TO ENACT A RECOVERY PROGRAM

President Wires Plea for Vote to Mary Norton; Measure on Relief, Loans Will Be Ready Next Week.

Spending And Wage-Hour Issues.

A 29-man House Steering Committee prepared to fight adjournment of Congress until the wage-hour bill is passed, after President Roosevelt had written another plea for the legislation.

House hearings on the President's $4,512,000,000 spending-lending program were completed and Chairman Woodrum, of the Appropriations sub-committee, said a bill will be ready for the House early next week.

The National Labor Relations Board began withdrawal of a number of court cases to alter procedure that might have been in conflict with a Supreme Court ruling in the Kansas City Stockyards case.—Page 2.

Hearings Concluded.

By Robert C. Albright.

House hearings on the President's $4,512,000,000 spending-lending program closed yesterday amid a chorus of support from labor's divided ranks and a demand from New York's coalition mayor for a permanent program and a special session of Congress.

Winding up ten days of hearings, Representative Clifton A. Woodrum (Democrat), of Virginia, sub-committee chairman, said his group will have a bill ready for the House early next week. Leaders will ask the Rules Committee for a special order making all-inclusive provisions of the bill germane, he said.

Woodrum predicted "modified earmarking" of the $1,250,000,000 WPA program and opposed raising United States Housing Authority capital above the $300,000,000 increase asked by the President.

William Green, president of the American Federation of Labor, and Chairman John L. Lewis of the Committee for Industrial Organization, in sharp disagreement on labor methods, voiced common approval of the Administration's re-employment objectives.

And into the hearing room walked Fiorello LaGuardia, New York's pudgy mayor, to add his indorsement. But LaGuardia also added a new wrinkle. He said the serious nature of the problem warrants appointment of a permanent recovery committee of the House

See SPEND, Page 11, Column 6.

President Asks Action.

By Sidney Olson.

A 29-man House steering committee for the wage-hour bill pledged itself last night to fight all efforts to adjourn Congress until the wage-hour bill passes the House.

Rallying to President Roosevelt's demand yesterday that members of the House be given an opportunity to vote on the bill, now dormant in a House Rules Committee pigeonhole, the steering committee, headed by Representative Arthur D. Healey (Democrat), of Massachusetts, laid plans for a mass membership meeting Wednesday to whip up enthusiasm for their campaign to get the requisite 218 signatures to the Norton petition by next Wednesday.

Wednesday, May 11, is the deadline for the petition—only hope of getting the jack-in-the-box bill to the floor at this session—if the bill is to come up this month before planned adjournment about June 1.

May 23 Is Last Day.

May 23 is the only remaining "discharge day" when bills blasted out of committees by petitions may be brought up. If signatures have not been obtained by May 11, the bill cannot lie over for seven legislative days as required, and still come up on a discharge day. The next discharge day would be June 13, when most House members expect to be back home in their districts, explaining themselves to the voters.

The steering committee held an unpublicized session for almost two hours in the offices of Representative Jim Mead (Democrat), of New York, yesterday, planning the method by which each participant in the Wednesday meeting will be assigned a geographical district whose Congressional members he will urge to sign the petition.

Will File Petition Friday.

Representative Mary T. Norton (Democrat), of New Jersey, Labor committee chairman, will file the petition Friday, earliest date permissible.

Only the most enthusiastic proponents of the bill failed to admit yesterday that prospects of the measure's enactment into law at this session are slim. While the most optimistic envision quick approval of the petition and resultant passage of the bill by the House, both highly possible, the evident picture of a large bloc of Southern Senators, all highly trained in the arts of the filibuster, and unanimous in their outspoken opposition to the House bill, was necessarily discouraging yesterday to the Administration followers.

The President frankly stated he had no "right" to criticise House rules, in his telegram from Charleston, S. C. to Mrs. Norton, and added that he recognized the Rules Committee was within its rights in refusing to grant the measure right-of-way to the floor.

But the President said he "had a profound respect for and devotion

See WAGE, Page 11, Column 7.

A. F. of L. Disowns Six More Unions Now With C. I. O.

By the United Press.

The executive council of the American Federation of Labor last night revoked the charters of six more international unions which have affiliated with the Committee for Industrial Organization.

The unions involved in the council's latest reprisal against the rebel C. I. O. headed by John L. Lewis are:

The Amalgamated Clothing Workers, the Amalgamated Association of Iron, Tin and Steel Workers, the United Textile Workers, the United Automobile Workers of America, the United Rubber Workers, and the International Union of Oil Field, Gas Well and Refinery Workers.

Simone Gave Solid Gold Keys To Her Apartment to 'Friend'

By the Associated Press.

Los Angeles, May 2.—Two solid gold keys to the home of Simone Simon, petite French film actress, which she had engraved and gave to an unnamed friend, were exhibited today in the trial of her former secretary, Sandra Martin, on charges of pilfering $11,000 from the star's bank account.

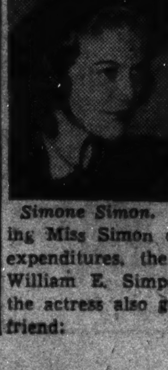

Simone Simon.

Cross-examining Miss Simon on details of her expenditures, the defense lawyer, William E. Simpson, brought out the actress also gave her unnamed friend:

A pair of solid gold hairbrushes, engraved in her own handwriting.

A gold watch fashioned in the form of a golf ball.

A $180 dressing gown and slippers.

A pair of pajamas.

The pajamas, Miss Simon testified, were returned to the store from which they were purchased.

Sandra Martin.

Asked later by newsmen to identify the friend, she deepened her famous pout and

See SIMONE, Page 4, Column 6.

Today's Index

	Pages
Amusements	12
Bridge	28
Classified Ads	25, 26
Comics	27
Crossword	24
Editorials	10
Federal Diary	28
Financial News	22, 23
Over the Coffee	17
Pegler	11
Pictures	16
Radio	24
Society	14
Sports	18, 19, 20, 21
The Post's New Yorker	12
Woman's Page	13

Supreme Court Upholds State Press License

Denies Tax on Newspapers Abridges 'Freedom' in Arizona Case.

Upholding validity of an Arizona revenue law, the Supreme Court yesterday denied in effect that State license fees and business privilege taxes on newspapers abridge "freedom of the press" guarantees.

The high tribunal's decision was announced in a simple, four-line order, affirming the judgment of a three-judge Federal court at Phoenix, Ariz.

Counsel for the Arizona Publishing Co. had appealed from the lower court ruling. The power to license the press is "the power to regulate it or destroy it" and a State Legislature has no power to impose a gross receipts tax on a newspaper as a condition on its continued publication, they told the Supreme Court in a brief.

Injunction Denied.

But the court yesterday denied the Arizona publisher's request for a permanent injunction to restrain collection of the tax and the imposition of the privilege license.

It sustained the district court which in turn had upheld the Arizona State Tax Commission. The tax commission contended the issue of freedom of the press was not involved and maintained that "like others he (the publisher of a newspaper) must pay equitable and nondiscriminatory taxes on his business."

The Arizona revenue act of 1935 imposed a 1 per cent privilege tax on the gross income of certain newspapers and other businesses, including revenue from subscriptions. Businesses subject to this tax also were required to take out a privilege license, with a $1 fee.

Ruling in Patent Case.

In another ruling yesterday, the high court decided 5 to 1 that the General Talking Pictures Corporation of New York City had infringed patents used by the Western Electric Co. and others for use in making talking pictures. The General Talking Pictures Corporation had charged the other companies belonged to what "has become popularly known as The Radio Trust," holding a pool of patents in the electrical industry.

Justice Hugo L. Black rendered the single dissenting opinion from the decision of Justice Butler in favor of Western Electric, Electrical Research Products, Inc., and the American Telephone & Telegraph Co.

Black argued in his dissent that the majority ruling increased the power of patent owners to hold monopolies on many articles used by the American people.

In his monopoly message last week President Roosevelt asked a study of patent laws to "prevent their use to suppress inventions and to create industrial monopolies."

Black States Views.

"Patented articles are everywhere," said Black. "Those who acquire control of numerous patents, covering wide fields of industry and business, can—by virtue of their patents—wield tremendous influence on the commercial life of the Nation."

Black said "this record indicates the possible extent of a power to direct and censor the ultimate use of the multitudinous patented articles with which the Nation's daily life is concerned."

The court failed to rule yesterday on litigation involving the question of whether employes who strike are entitled to the protection of the National Labor Relations act. Decision on the board's attempt to compel the MacKay Radio and Telegraph Co. to reinstate five employes who struck in San Francisco in 1935 was postponed at least two weeks.

Georgia Case Recalled.

In the Arizona newspaper tax case, counsel for the publishers relied heavily on the Supreme Court's recent ruling that a municipal ordinance in Griffin, Ga., prohibiting distribution of literature of any kind without a permit from the city manager is unconstitutional on its face.

Attorneys for the Arizona Publishing Co. quoted from the court's opinion in their brief and declared: "When it is considered that the (Arizona) statute requires appellant to obtain a license as a condition precedent to its right to continue publication and that appellant is subject to heavy fines and penalties, including the penalty of suppression by injunction, until it has paid the tax accruing during any previous month, it is inconceivable that such provision can have any other effect than 'to strike at the very foundation of the freedom of the press by subjecting it to license and censorship.'"

Counsel for the publishers said that "if the Legislature can license the press for the purpose of taxation, it can license the press for any other purpose. If it can levy a direct tax upon the press as a condition precedent to the license for engaging in newspaper publication, then it can impose any other condition upon the privilege of engaging in such business."

The Supreme Court said its ruling was in line with its stand last year in the Wagner act press cases, when it held newspapers operate in interstate commerce. Without detailed explanation of its action, the court also cited its rulings in the so-called Huey Long newspaper cases and the Griffin, Ga., case.

The Arizona Publishing Co. publishes the Arizona Republic, the Phoenix Gazette and the Arizona Weekly Gazette.

Methodists Await Ruling on Merger

Birmingham, Ala., May 2 (AP).—A decision by Southern Methodism's "supreme court," on legality of church unification, was awaited today, while the quadrennial conference set in motion machinery to elect seven additional bishops.

On Capitol Hill

MacKay Radio Head Tells Senators That R. C. A. Has a Monopoly of Field.

McNAMEE.

A controversy over licenses issued by the Federal Communications Commission, covering the foreign field, developed yesterday before a Senate Interstate Commerce sub-committee. Former Rear Admiral Luke McNamee, now president of the Mackay Radio & Telegraph Co., declared the licenses had given R. C. A. Communications, Inc., a monopoly. Frank Wozencraft, general solicitor for R. C. A., retorted that the competition of the Mackay company would "put both companies in the red" if granted. The hearing was being held on a bill by Senator Wheeler (Democrat), of Montana, amending the 1934 communications act to declare it is Congress' policy "to prevent monopoly and encourage competition in direct foreign radio telegraph communication."

* * * *

Armistice Day, November 11, would be made a legal holiday "dedicated to the cause of world peace" under a bill passed yesterday by the House and sent to the Senate.

* * * *

A highway from the Pacific Northwest to Alaska, through British Columbia is to be the aim of a five-member commission provided for in a House bill passed yesterday and sent to the Senate. The commission would negotiate with representatives of Canada on arrangements for building the highway. The House Foreign Affairs Committee, recommending passage of the measure, recalled a previous commission had found the project feasible, that the Canadian government "has shown evidence of willingness to proceed," and that Canada's ability to share the cost of constructing the road in British Columbia "has remained the main obstacle."

* * * *

An embargo on tobacco seed and plants, except for experimental purposes, was voted by the House yesterday. The Agriculture Committee had reported foreign nations have been obtaining seed and plants here to grow their own flue-cured tobacco. It saw "one of the most important features of the country's foreign trade threatened.

* * * *

Expansion of Hot Springs National Park in Arkansas by addition of 4,788 acres was approved by the House yesterday. The bill was sent to the Senate. It would extend the park to West and Sugar Loaf mountains and provide for construction of trails, bridle paths, roads and other recreational facilities.

* * * *

The little municipality of Washington, N. C., will not lose the Civilian Conservation Corps Camp named after its leading citizen, the Associated Press said. Representative Warren (Democrat), of North Carolina, was informed yesterday "Camp Warren" in his home town would be retained after July 1 instead of closed as previously planned.

* * * *

Representative Robertson (Democrat), of Virginia, prepared a bill yesterday to tax floor stocks of whisky, 25 cents a gallon, effective immediately. He said he was proposing the levy because an increase of 25 cents a gallon in the whisky tax in the pending tax revision bill would not become effective until July 1. Robertson was author of the amendment which will boost the levy to $2.25 a gallon. He said his new bill had the Treasury's approval.

* * * *

The Senate Judiciary Committee defeated, 10 to 2, a resolution by Senator George W. Norris (Independent), of Nebraska, to require approval by only two-thirds of the States, instead of three-fourths as under the present law, for ratification of a constitutional amendment.

* * * *

The House passed and sent to the Senate a measure to estalish Naval Citizens' military training through 45-day course at Newport, R. I.; Norfolk, Va.; Great Lakes, Ill., and San Diego. Navy officials said 2,500 civilians would be trained in the program.

* * * *

The Senate Immigration Committee approved a bill to deprive Americans of citizenship if they vote in foreign political elections or foreign plebiscites.

District Bloc in Senate Hails Vote Favoring Suffrage Here

Vote

Continued from Page 1.

material and indicated it would have no effect on their position if the suffrage question comes to the Senate floor.

The House Judiciary Committee, which will hold hearings May 18 and 19 on two resolutions calling for a constitutional amendment to enable Congress to enfranchise the District.

Representative Hatton W. Summers (Democrat), of Texas, chairman of the committee, described the referendum as "persuasive" rather than "conclusive."

Finch Calls Meeting.

With Congress expected to adjourn in six weeks, it was considered doubtful that the suffrage question could be advanced beyond the committee hearing stage at this session.

Meanwhile Wilbur S. Finch, chairman of the Citizens Conference on District Suffrage which sponsors the referendum, announced that the executive committee of the campaign council and the resolutions committee of the conference would convene within a week to map their next move.

Finch stated he would appear before the House Judiciary Committee and expected to be accompanied by other representatives of the conference.

Money Report Planned.

"We've got plenty of work ahead of us," Finch said. Plans for presenting the resolution adopted at the mass meeting held in Central High School April 22 to member bodies of the conference will be discussed at the coming executive session.

A financial statement also will be placed before the committee, Finch said, although "it will be impossible to figure out just how much the referendum cost."

All cash receipts and disbursements of the conference are recorded, but various private expenditures and donations of material will not show in the books, he pointed out.

Referendum ballots and registration lists are now under lock and key. An effort may be made to present a sample of the registration lists for consideration of the Judiciary Committee, Finch said. "In any case, we will try to get the results of the election into the hearing records," he added.

Commissioner Melvin C. Hazen said the vote "was not quite as large as I had hoped for nor was the ratio quite as high as I had prophesied. It indicates to Congress, however, what the District residents feel. Now it's up to Congress."

Congressional statements on the referendum include:

Senator J. Hamilton Lewis (Democrat), of Illinois: "With no candidates to bring out the vote, it was a splendid indication of a great interest, and we should begin to capitalize on that interest."

Senator Tom Connally (Democrat), of Texas: "They tried voting here once and asked Congress to take it back, didn't they? I'm against it."

Senator Gerald P. Nye (Republican), of North Dakota: "I'm not sure whether the referendum ought to be considered final or absolutely representative."

Senator Charles O. Andrews (Democrat), of Florida: "I have to study this. I don't jump on every goat as it goes by."

Senator Morris Sheppard (Democrat), of Texas: "I will support both the local and national vote for Washington—I've always been for it."

Senator J. William Bailey (Democrat), of North Carolina:: "The Government is too centralized in Washington to risk a political vote here in the Nation's Capital."

Senator Charles McNary (Republican), of Oregon: "I have always been for the widest form of suffrage for the District."

Senator Ernest Lundeen (Farmer-Labor), of Minnesota: "The referendum has no bearing on the matter, but I'm open-minded."

Representative Sam Rayburn (Democrat), of Texas: "I'll have to study this further."

Representative Ambrose Jerome Kennedy (Democrat), of Maryland, "I am in favor of getting local and national suffrange for the District at the earliest possible moment."

Relief Investigator To Meet 40 Today

More than 40 civic leaders will meet today with Burdette J. Lewis, director of the District relief investigation, to hear and discuss his plans for the survey. The meeting will take place in the A. B. C. board room in the District Building at 2 p. m.

The survey of the local relief set-up, which was ordered by Congress, must be ready for report by August 1. Quarters will be in the District WPA headquarters, 460 C street northwest.

Labor Board Recalls Cases, Due to Ruling

Supreme Court's Wallace Decision Causes New Procedure.

Faced with a Supreme Court ruling that seemingly threatened difficulties for its decisions in several noteworthy cases, the National Labor Relations Board yesterday acted to withdraw the cases from the courts with a view of altering procedure leading up to its findings.

At the same time, the Ford Motor Co., defendant in one of the cases, asked the Circuit Court of Appeals to determine whether board members, before writing their decision in the Ford case, had discussed the issues with Thomas Corcoran or Benjamin Cohen, New Deal advisers; John L. Lewis, head of the C. I. O., or Homer Martin, president of the United Automobile Workers.

Action in Ford Case.

The board acted specifically to regain jurisdiction of the Ford case from the Sixth Circuit Court at Covington, Ky., but it was understood that similar action would be taken in the litigation involving decisions against Republic Steel Corporation, Inland Steel Co., H. J. Heinz Co., and a few others. No decision was announced immediately on the board petition in the Ford contest.

Charles Fahy, general counsel for the board, filed the plea in the court at Covington, while Board Chairman J. Warren Madden was declaring here that in none of the 30 final decisions to date has the Supreme Court or the Circuit Court held that board procedure "failed to accord the parties the full and fair hearing to which they are entitled."

Cites Stockyards Case.

He called attention, however, to the Supreme Court decision of April 25, holding in the Kansas City stockyards case that hearings on which Secretary of Agriculture Wallace based his findings were "fatally defective" in that the Secretary accepted findings of other officials as his own and failed to give affected parties in the action an opportunity to contest the findings.

Similar charges have been made against the board decisions in the Republic Steel and Ford cases, it being contended that trial examiners for the board failed to make customary intermediate reports, and the companies thereby were deprived of an opportunity to contest before the board the findings of the examiners.

Madden said the board had decided to eliminate "unnecessary legal controversies" in "a rather small number of cases" by withdrawing them from the courts and "taking such additional procedural steps as may seem wise." He emphasized, however, that the board "does not consider any change in its procedure to be necessary as a matter of legal requirement."

57 Questions Filed.

Fahy's petition at Covington said: "Should the motion be granted, the board then will set aside its order . . . issue proposed findings to which the parties will be permitted to file exceptions and, if they so desire, argue objections before the board . . .

"In this manner questions concerning the validity of the board's procedure will be obviated . . ."

The Ford Co.'s petition filed at Covington listed 57 questions which it asked the court to require board members to answer under oath. Most of them were concerned with the extent to which board members acquainted themselves with the trial examiner's hearing records or other records in the case before handing down their decision.

The Ford Co. is seeking to set aside a board order of last December 22, charging it with violation of the Wagner labor relations act and ordering that it cease "anti-union" activities and reinstate 29 workers which the board held had been dropped for union activity.

Hoffman Assails Board.

By the Associated Press.

Representative Hoffman (Republican), of Michigan, last night declared that "industry is being strangled" by the New Deal and decisions of the National Labor Relations Board.

He gave three reasons why the employer "will be liquidated" if the board continues its present interpretation of the law:

He has no successful way of contesting demands of unions.

Production of a "profitable basis" is impossible because discharged employes can take refuge behind the plea of union discrimination.

Reinstatement and reimbursement orders of the board are too heavy a burden for the employer to carry.

Winners of Pulitzer Prizes for 1937

SHEPARD. WILDER. MARQUAND.

JAMES. KROCK. WAYMACK.

Vaugn Shoemaker's "The Road Back" (upper), published November 11, 1937, in the Chicago Daily News, earned the annual $500 Pulitzer award as the most distinguished example of cartoon work appearing in an American newspaper. Other winners shown are Odell Shepard, who split the $1,000 history award with Marquis James; Thornton Wilder, $1,000 play award for "Our Town;" John Phillips Marquand, $1,000 for novel, "The Late George Apley;" Arthur Krock, New York Times, $500 for distinguished service as Washington correspondent for an exclusive interview with the President, and W. W. Waymack, Des Moines Register and Tribune, $500 for best editorial writing.

Pulitzer Prize Won by Stories On Black; Krock Also Honored

Prizes

Continued from Page 1.

new Supreme Court Justice Black with the Ku Klux Klan. Sprigle was awarded $1,000.

Departing from the prescribed list of award's, Columbia's trustees recognized the leadership of the Edmonton Journal in defense of the freedom of the press in the Canadian province of Alberta with the presentation of a bronze plaque.

Six dailies and 90 weeklies in the province joined with the Journal in 1937 in fighting an act which the trustees said would have abolished the freedom of the press in Alberta, received engraved certificates.

A $500 award went to W. W. Waymack, associate editor of the Des Moines (Iowa) Register and Tribune, for outstanding editorial writing throughout the year.

Vaughn Shoemaker's "The Road Back"—a pictorial warning against the horrors of war, published November 11, 1937, in the Chicago Daily News—won a $500 award as the most distinguished example of a cartoonist's work appearing in an American newspaper.

Thornton Wilder won the $1,000 prize for the best American play—"Our Town," a dramatization of life in the New England village of Grovers Corners, N. H.

Marquis James, Springfield, Mo., journalist and writer, was named co-winner with Odell Shepard of $1,000 for the most distinguished American biography.

The trustees named James' biography of Andrew Jackson in two volumes and Shepard's "Pedlar's Progress, the Life of Bronson Olcott."

John Phillips Marquand's "The Late George Apley" was awarded the $1,000 prize as the outstanding American novel for 1937.

Paul Herman Buck's "The Road to Reunion, 1865-1900," was awarded the $1,000 prize as the most distinguished book of the year on the history of the United States.

Marya Zaturensky, Russian-born poetess, who at 14 was at work in an American factory, won the $1,000 Pulitzer award for a distinguished volumn of verse with her "Cold Morning Sky."

Senator Bailey Says 'Priming Chokes Pumps'

Assails WPA Spending on 'Dead Projects' Before Industrial Council.

A four-point program of equality, stability, opportunity and order was advanced as a solution to the unemployment problem, and a return to "a more democratic government," by Senator Josiah W. Bailey (Democrat), North Carolina, last night.

Declaring, "the pump is choked with priming now," the Senator criticized Works Progress Administration expenditures as "excessive investments of the Government's money into dead projects."

"What the Government should do," he said, "is put the money into live business, where it will grow and produce employment and interest."

The Senator spoke before nearly 300 members of the Southern States Industrial Council, and a group of Congressmen and Government officials at the Willard Hotel.

Calling for establishment of equality and opportunity for American business, the speaker asked, "Why should the businessman and investor be expected to put their money into business if the Government continues to collect their taxes and invest them in Government-run business."

Declaring sit-down strikes are "as devastating to labor and the people as the Civil War," Bailey asked for more order in the country.

Referring to President Roosevelt's recent statement that the South was paying low wages to its labor, the Senator cited statistics for one-year showing that the Middle Atlantic States paid of 17.6 per cent of the total value of production in wages, while the South paid out 16 per cent.

Indicating the economic differences existing in the North and South and the types of industry, he declared, "Wages for wages and dollar for dollar, the South is paying a higher wage for its labor than the North."

The Senator was introduced by Fitzgerald Hall, president of the council. Dr. Oliver J. Hart, rector of St. John's Episcopal Church here, conducted the invocation and James E. Gheen, humorist, provided entertainment.

Other Senators present at the banquet were Harry S. Truman, Ellison D. Smith, George L. Berry and Rush D. Holt.

20 Die in Bus Crash.

Lisbon, Portugal, May 2 (AP).—Twenty passengers were killed today when a bus hit a train on a bridge and plunged into a river.

In Congress

YESTERDAY.

Senate.

Met at noon and recessed at 5 p. m. until 11 a. m. today.

Considered amendments to the Navy enlargement bill.

Conferees considered the tax bill.

Judiciary Committee cansidered Norris popular vote amendment.

Appropriations Committee considered supply bills.

House.

Met at noon and adjourned at 4:40 p. m. until noon today.

Considered miscellaneous bills on the calendar.

Flood Control Committee considered flood bill.

Appropriations Committee continued relief hearings.

Steering Committee considered wage-hour bill strategy.

TODAY.

Senate.

Meets at 11 a. m.

Resumes consideration of Navy enlargement bill.

Judiciary Committee considers Norris popular vote amendment.

Banking and Currency Committee considers holding company legislation.

Agriculture Committee considers miscellaneous business.

House.

Meets at noon.

Considers additional judgeships bill.

Appropriations Committee resumes relief hearings.

Judiciary sub-committee considers antimonopoly legislation.

Civil Service Committee considers civil service retirement regulations.

D. C. Gives Funds For Pupil Lunches Through Month

Free lunches for the District's underprivileged school children will continue through May, District Auditor Daniel J. Donovan announced yesterday.

A sum of $5,400, enough to carry the project through this month, was made available from unexpended funds in the District's treasury, he said.

Bills totaling more than $2,000 for milk, bread and butter purchased by the Citizens Emergency Committee in February have not been paid. The committee has asked the District to discharge the debts with an unexpended fund of approximately $2,000, which was deposited with the District by the emergency committee. The money, still intact in the District funds, was earmarked for purposes other than meeting obligations made by the committee, it was explained.

Hickey-Freeman CUSTOMIZED CLOTHES

Presenting the

Hickey-Freeman

Three-Piece Porostyle Suit

A fine imported porous worsted, tailoured in special summer construction without the use of padding or a heavy foundation, yet preserving the distinction of line and the nicety of fit associated with heavier weight suits. Customized by Hickey-Freeman.

$70

Goldheim's

1409 H Street

ESTABLISHED 1875

Protect your Rugs from MOTHS

RUG AND CARPET

CLEANING—REPAIRING—STORAGE

... has been our specialty for more than two generations.

OUR plant is housed in a modern, fireproof building... We have the latest and best equipment... and what counts most, we've had the EXPERIENCE and know just how floor coverings (Orientals and Domestics) should be treated... washed or dust cleaned.

★ Moreover, Hinkel's known RESPONSIBILITY and RELIABILITY protect you against possible hazard!

Phone Us to Send for Your Rugs and Carpets

LOWEST PRICES FOR FINEST WORK ... ASK US FOR DETAILS

Rugs and Carpets STORED for the Summer in STEEL STORAGE RACKS, at moderate cost.

OUR SPECIAL FREE SERVICES

All Domestic Rugs Shampooed by Us Are Glue-Sized.

All Rugs and Carpets are INSURED FOR FULL VALUE against fire, theft or damage, while in our care.

E. P. HINKEL & CO.

ORIENTAL RUGS Washed and Repaired by Expert Weavers, on the Premises

600 Rhode Island Avenue N.E.

Telephone: POtomac 1172

Tailored at Fashion Park

LIGHTERWEAR SUITS

Hand tailored at Fashion Park to afford well dressed men and young men of Washington a perfect garment for spring and summer service. The patterns have unusual appeal for the discriminating; as do the distinctive single and double-breasted lounge models.

Regularly $50 $44.75

Charge Accounts 30, 60 or 90 Days

The Mode Eleventh and F Streets

LUTZ & CO. EST. 1804

1325 G St. N.W.

Featured in Our May Clearance

Wardrobe Cases

Formerly $9 to $35

NOW $6 to $22.50

OK SERVICE Special!

PREPARE YOUR CAR FOR SUMMER DRIVING

Grind Valves and Clean Carbon Special!

(Includes complete motor tune-up)

SPECIAL PRICE $8.95 (Labor)

Reg. Price ... $11.25

OURISMAN CHEVROLET

SPECIAL NOTICES

JOBS are always open at Boyd's for efficient Secretaries and Accountants. We operate one of the most successful employment agencies in the country with associate offices in 40 principal cities. BOYD GRADUATES win PRIZE POSITIONS. Enroll Today. Est. 20 yrs. "Accredited." BOYD SCHOOL 1333 F St. NA. 2340

English Ready to Wear By Chester Barrie of London From $50

Clothes Individually Tailored From $40

J. M. STEIN & CO. TAILORS & CLOTHIERS 1416 H St. N.W.

CHARGE ACCOUNTS INVITED

FAMOUS ORIENTA COFFEE FOR FINE FLAVOR

Six of C. of C. Hold Business Needs Certainty

Fixed Government Policy Would Bring Upswing, Delegates Agree.

A half-dozen delegates to the United States Chamber of Commerce meeting here, representative of the million chamber members in all branches of business, agreed pretty generally yesterday that economic conditions would improve if the "uncertainty" of businessmen regarding Government policy were ended.

F. Peavy Heffelfinger, a Minneapolis banker, told the delegates that businessmen in his section of the country were in the main optimistic and felt that they could deal successfuly with drought and labor problems.

"But," he said, "if we could have a little less uncertainty we would go ahead much faster. In other words, we would like to know whether we are going to be patted on one cheek one day and slapped on the other cheek the next day."

The same belief was expressed by Walter A. Draper, president of the Cincinnati Street Railway Co. "We can't plan for the future," he declared. "If we knew the worst, whatever it was, so we would know all that there was going to be, then we could make our plans and go ahead, and that is what we are hoping is going to be accomplished.

George H. Houston, president of the Baldwin Locomotive Works, Philadelphia, Pa., said that unemployment in heavy industries is not due to lack of demand, because there has never been a time when such a great obsolescence in mechanical equipment existed.

"The real causes of unemployment," he said, "arise from a paralysis of private enterprise by public policy. These policies arise from a desire for reforms which are so antagonistic to our private enterprise system and to practical necessities for recovery under a private enterprise system as to bring recovery to a standstill."

Houston asserted that other deterrents to business recovery were taxation and difficulty in labor relations caused by "Federal regulation of employment by private enterprise." To end the depression, he advised, "we must change fear of government to competence on the part of business by re-establishing the independence of Congress."

W. Walter Williams, of Seattle, Wash., said he thought recovery could be speeded by "telling the public that 'what hurts business hurts you' and 'what helps business helps you,'" "a restoration of the principles of rugged individualism" and by "support of the American system of correcting evils—the ballot box."

E. W. Townsend, of Great Falls, Mont., declared that during the last few years "business has been retarded by being subjected to a supervision of theory and conjecture which in itself is cumbersome, unethical and destructive." He urged that "business be permitted to expand under favorable conditions" and that the Government "lessen tax creation and meddling."

Handy Man Slain, Charles County's Sheriff Believes

Sheriff Russell Howard, of Charles County, Md., last night investigated the death of Charles Adams, of Fenwick, Md., whose body was found Friday on the estate of T. Morris Wampler, former Washington attorney.

Howard said last night he was onvinced that the 65-year-old handy-man was murdered, possibly with a sharp-edged piece of wood, of which several were found lying near the body. He said no immediate arrest was in sight.

A coroner's jury reported Saturday Adams came to his death "not from natural causes," following testimony of Dr. George Ricknell, of Indianhead, that he believed death was due to concussion.

Husband Accused Of Slaying Wife

Buena Vista, Va., May 2 (AP).—Mrs. Alma Hamilton Argenbright, 21, was shot to death at her home here this morning and her husband, Clarence Argenbright, 25, a "floorhand" at the mill of the Bemson Silk Co., Inc., is in jail at Lexington without bond, charged with the killing.

Police Chief Bernard R. Huffman said that Argenbright admitted shooting his wife

Government Spending Assailed at International Chamber Session

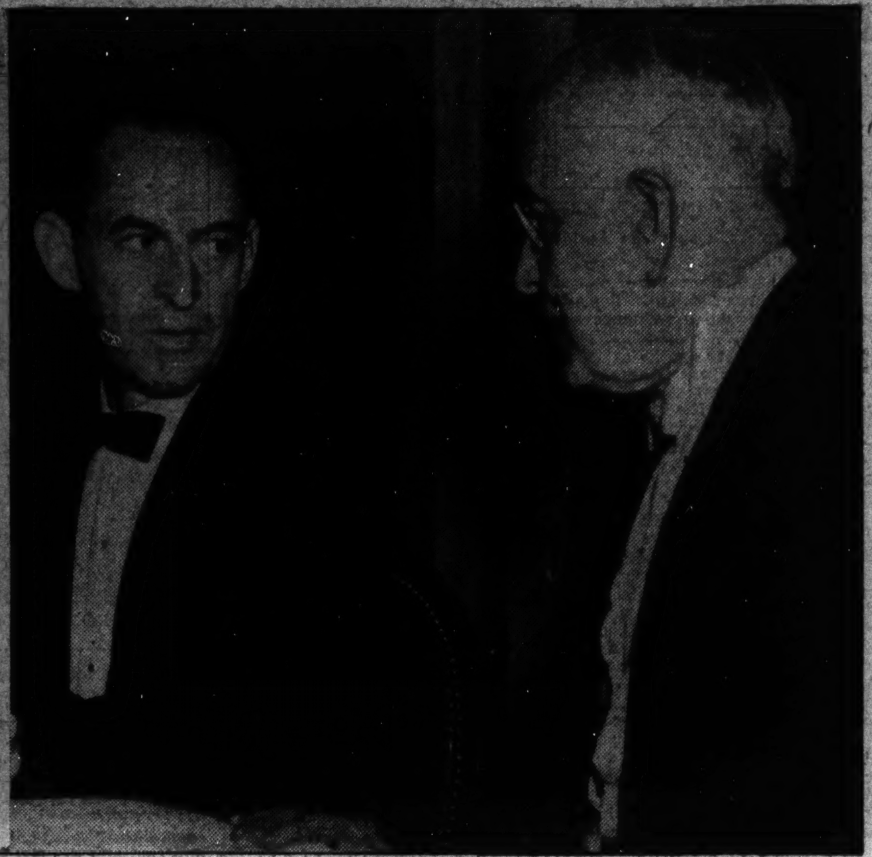

Post Staff Photos.

Winthrop W. Aldrich, of New York, chairman of the Chase National Bank board, attacked policies of the Roosevelt Administration at a banquet of the American session of the International Chamber of Commerce last night. Aldrich is shown (upper left) with Eliot Wadsworth (left), of Boston, chairman of the American committee of the international chamber. Upper right are Federal Reserve Chairman Eccles (left) and Thomas J. Watson, of New York, president of the international chamber. Lower—Silas H. Strawn (left), former president of the U. S. Chamber of Commerce, whose convention will begin today, and Dr. Alexander V. Dye, director of the bureau of foreign and domestic commerce, Department of Commerce.

Half of Trade Lost by U. S. Reported Regained by Treaties

The United States has recovered $1,700,000,000 of $3,600,000,000 in foreign trade lost since 1932 largely through 16 reciprocal agreements with other nations, Henry F. Grady, vice chairman of the Tariff Commission, yesterday told the executives of the American Trade Association in their spring meeting. Imports, he said, have not been increased by the agreements.

Businessmen believe 13 to 1 that a wage-hour bill be defeated in the present session of Congress, Pyke Johnson, vice president of the Automobile Manufacturers Association, told the executives of the American Trade Association. He based his figures on a questionnaire he had sent to business leaders and which showed 15 believed a relief bill would be passed at this session of Congress while the same number thought pump-priming would become law.

The questionnaire showed, Johnson said, that:

"Of the 15 men queried, the answers on the following were as follows: Will there be legislation at the present session of Congress on wage and hour? Yes, 1; no, 13; pump-priming, yes, 15; big naval bill, yes, 8; no, 1; antitrust, 12 no; 2 yes; Wagner amendments, no, 14; Walsh-Healey act, yes, 2; no, 9; social security amendments, yes, 1 no, 12."

The questionnaire showed businessmen thought the present session of Congress would end between June 1 and June 15.

PROTECT YOUR HOME FROM
TERMITES
PO. 3925
FREE INSPECTION
BONDED INSURED
TERMINIX SERVICE
CONNECTICUT AVE AT S ST N W

Aldrich and duPont Assail Spending Policy Of New Deal at U. S. Chamber Meetings

Chamber

Continued from Page 1.

on "the spirit of spending," the "cry against unconscionable or unreasonable profits" and Government regulation of management.

Du Pont pointed out to approximately 2,000 delegates, who represent about 1,000,000 members of Chambers of Commerce throughout the Nation, that "no industry can proceed very long without additional capital, and in a manufacturing industry particularly that capital must be of an enterprise nature, because the developments of industry are never sure."

He pointed out to the delegates the difference between "enterprise capital" and what he called "borrowed capital." The owner of borrowed capital, he explained, expects its return at a definite date with a specific rate of interest. Contrasted with this, he said, the owner of enterprise capital does not expect its return at any given time but only hopes that he may eventually get his investment back "many-fold over."

He declared that enterprise capital cannot be created without saving and that the spirit of spending was militating against saving today. Then, mentioning the "cry against unreasonable profits," he asserted that "there is no profit that is large enough to be unreasonable if the risk that the owner of the capital takes is great enough."

Regulation of governmental agencies, he said, acted as another brake on the creation of enterprise capital because it prevents the owner "from giving free rein to his knowledge and his energy in producing results."

It is the scarcity of that capital, he said, that "prevents the chemical industry and I think others from going forward and it is also the thing that prevents re-employment."

Aldrich charged that for five years the Administration, basing its action upon an "economic fallacy," has directed its entire policy toward increasing consumer income and "diminishing savings for investment purposes, for the creation of new capital and, indeed, for the maintenance of existing capital."

He declared that income taxes have reduced the amount of capital produced by those in the upper economic brackets and that the undistributed profits tax has "dealt a deadly blow to corporate savings."

Another handicap to business, he said, has been the "immense burden upon the time and energy of business and financial executives in adjusting themselves to the constant shifts in Government policy and attempting to forecast future shifts of policy."

"It is not a wholesome business situation when the head of a factory is obliged to spend more time with his lawyers than he spends with his engineers, his treasurer and his sales manager," he asserted.

"The pace has been too fast," Aldrich declared. "We must pause, consolidate, modify, at points retreat, and adjust ourselves to the whirlwind changes which have already taken place." He expresed the belief that business needs "a prolonged period of quiet; not a two or three months' breathing spell but a two or three years' breathing spell."

On the same program with Aldrich was Thomas J. Watson, president of the International Chamber of Commerce and also head of the International Business Machine Corporation. Watson said there was reason for optimism because of the trend "toward a spirit of accord and compromise in international relationships" but deplored the existence of "trade barriers" within the United States.

These trade barriers, he said, were "excessive corporate taxes," "class feeling," "political strife," "unjust criticism of business" and "unjust criticism of Government."

John W. O'Leary, chairman of the United States Chamber of Commerce executive committee, opened the morning meeting of the national council with the prediction that business organization, "given the opportunity, will be adequate to meet the difficulties which now beset us."

Warning against efforts for "supervision and ultimate control of our trade associations," O'Leary told the council that "the experience which we have all had through the NRA experiment is sufficient to show how governmental expansion hampers and retards real business progress."

"Every limitation upon initiative is detrimental to public and private interest alike," he said.

Atlantan Says It Pays To Become 'Forster'

Charles F. Palmer, Atlanta, Ga., building contractor, won attention at the United States Chamber of Commerce meeting yesterday when he told some 2,000 delegates that his section of the country was "going ahead very well" because its businessmen have tried to become "forsters" instead of "againsters."

An "againster," Russell told startled conservatives in the audience, is "a fellow who can't be against anything until somebody starts something."

When it was found that 76 per cent of the soil tilled in the agriculture States of the Southeast was subsoil, Russell said, "we went right into the soil conservation program and we have done a swell job." Also, he said, his section was entering a crop diversification and dairying expansion program upon the same "forster" basis.

Russell declared that the Southeastern States welcome the Federal Housing Program because experience with similar projects in England has shown subsidized housing to be "expedient, good business and enlightened capitalism."

RALEIGH HABERDASHER
STORE HOURS: 9:30 A. M. TO 5:45 P. M. 1310 F STREET

MAY 8TH SUGGESTIONS FOR THE
FIRST LADY
IN YOUR LIFE . . . GIFTS SHE'LL WEAR

She'd adore an
ORGANDIE BLOUSE
A minx of a blouse . . . sheer and tissue thin, with surprising bands, bows and tiny tailored collar of PIQUE. Tuck a jeweled lapel ornament ($1 and $2) in same package and she'll feel rich as Croesus.
$3.95

Soft Blue Calf Dressmaker Pouch handbag with all the room in the world in its well-bred interior. Shirred fullness adds a dressy look. Put in a bright chiffon kerchief (50c) for good measure!
$5

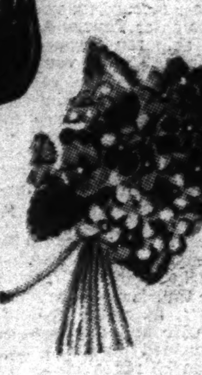

Lush Wood Violets, so big and purple they actually look like a florist's prize blooms. Our suggestion would be to give her two clusters—one to wear on her lapel and one to pin on her new straw sailor. Each,
$1

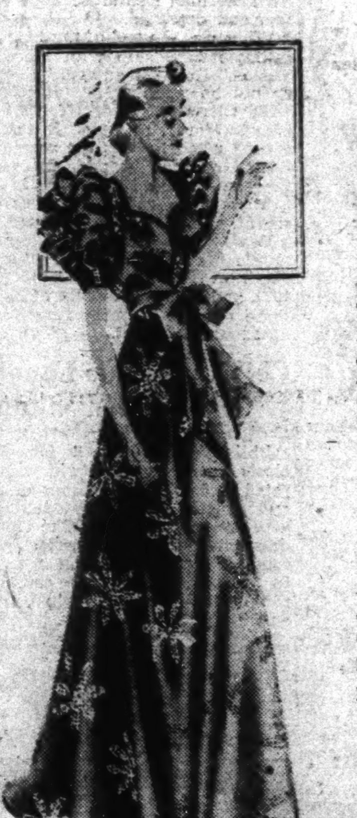

Put a little extra
DRAMA
in her life . . .
with a cool summer Housecoat in lovely Della Robbia Blue . . . deep, but bright, with smallest of pin dot embroidery forming a splashy floral design. Full and free—made of breezy rayon Faille.
$5.95

And to wear under it . . .
Give her a luxurious white silk satin slip rich with lace . . . just an extra note of "luxury" to wear under her housecoat!
$3

A Satin Gown Splashed with Printed Poppies
Exquisite enough to be a dinner gown! Molded at bust . . . with sweeping skirt fullness and just a tiny suggestion of a train in back. Pink, Blue or deep Blue. Sizes 32 to 40.
$3.95

Last But Not Least
A "beau geste" . . . a box of 3 or 6 pairs of Archer Crepe Chiffons in her favorite color. Sheer and clear and in 3-thread and 4-thread weights. Sizes 8½ to 10½. 3 pairs for $2.85. A pair,
$1

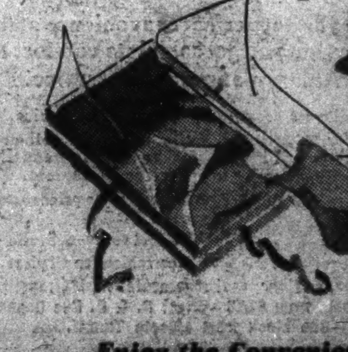

Enjoy the Convenience of a Raleigh Charge Account

Lifetime FURNITURE
Every Tuesday Evening
6:30 to 7 p. m. Station WMAL
Listen to "THE HOME TOWNERS"

$19.75
30 Coil Springs
Striped Fabrics

ONE OF THE NEW 1938
Coil Spring Gliders
With warm evenings you will be wishing for a comfortable Glider out on your porch. This one possesses thirty helical-tied tapering coil springs and the seat and back cushions are all removable. See this and the many other luxurious Gliders in our present display. There are some delightful ones with smart, decorative, water-repellent fabrics at $24.75, $27.75 and $32.50. Come in today and select your Summer Furniture.

Select Your Summer Rugs Here Now
MAYER & CO.
Seventh Street Between D and E

Announcement
Leroy H. Thayer Offers

PRE-VACATION RATES
FOR TWO WEEKS ONLY!

LEROY H. THAYER is pleased to announce pre-vacation rates for dance lessons. These special rates are limited to two weeks only.

Decide to learn the newest dance steps NOW, while you can save. You'll be surprised to see how quickly and easily you dance the Rumba, Fox-Trot, Tango or Waltz with THAYER instruction. Almost before you realize it, you'll enjoy the thrill of being a graceful partner, sought-after—popular. Don't wait! We suggest you call and arrange your schedule today. Studios open daily from 10 A. M. to 10 P. M.

Leroy H. Thayer
1215 Connecticut Avenue MEtropolitan 4121

Red Cross Told To Hold Itself Ready for War

Primary Function Is Aid to Armed Services, 3,000 Delegates Hear.

By the Associated Press.

San Francisco, May 2.—Three thousand delegates to the annual convention of the American Red Cross today heard an appeal to be prepared "to meet that greatest of disasters—if it should come—war."

Don C. Smith, national director of war service, urged the convention to be mindful of the Red Cross' primary function as auxiliary to the military medical services."

Cities Peace Influence.

His address followed one by Norman Davis, national chairman and America's ambassador at large, who saw the League of Red Cross Societies in 62 countries as becoming "a potent influence for good will, understanding and peace between nations."

Smith stressed the value of rehabilitation and family relief work among war veterans carried on by the Red Cross Home Service.

"With the Nation's facilities for relief taxed to the utmost, it is a patriotic duty to see that its burdens are not increased by failure on our part * * *. Our present program represents a minimum of activity for constructive peacetime purposes.

"Prepared" for War.

"* * * It not only serves a high purpose in the daily lives of thousands but it is keeping itself prepared to meet that greatest of disasters—if it should come—war. These are the first purposes of the Red Cross chapter."

The delegates, representing 4,000 chapters and more than 13,000,000 members, attacked a four-day agenda with the largest registration in Red Cross history.

Seven Americans Rescued From Ship Off Coast of China

Hongkong, May 2 (U.P.).—Seven Americans were rescued today from the British freighter Thurland Castle after the ship ran aground off Tungkan Island, 20 miles south of Hongkong.

They are Miss Martha Kershaw, of New York; Miss Florence Smith, of Palisades Park; George Adams, of New York; Michael Kelleher, of Boston; Mrs. P. P. Caldwell and her son, George, 4 years old, of Shanghai, and Miss Lydia Petersen, of Shanghai.

The Americans were picked up by the British warship Defender which reached Hongkong this afternoon. They said the Thurland Castle went aground at 3 a. m. and that Capt. Hughes, his wife and members of the crew remained on the vessel, hoping she can be refloated.

Rita Lowell Agrees To Return forTrial

Rita Lowell, 19-year-old unwed mother, appeared before Police Court Judge John P. McMahon yesterday and agreed to return to North Carolina for trial on a charge of abandoning her eight-week-old child.

Judge McMahon ordered the girl detained at the Woman's Bureau. Miss Lowell, whose home is in New York City, was arrested here Saturday.

Father Drives 3 Sons To Car Death in River

Bedford, Ind., May 2 (AP).—Four persons were drowned here today in what Dr. R. E. Wynne, Lawrence County coroner, said apparently constituted three murders and a suicide.

The dead are Lester Etchison, 32, and his three young sons, Max, Donald and Russell. The four were drowned when Etchison drove an automobile containing himself and his sons off a road at Williams, a small town near here, into White River, leaving farewell notes to his wife and brother.

Maj. Brown Will Head Police Chiefs District

Maj. Ernest W. Brown, superintendent of District police, has been named district chairman of the International Association of Chiefs of Police, George Reyer, president of the association, announced yesterday in Chicago.

As a district chairman, Maj. Brown will work with police chiefs in a program for national co-ordination of police activity.

FCA Governor to Quit

WILLIAM I. MYERS, of the Farm Credit Administration, who will resign in the fall to become head of the department of agricultural economics at Cornell University.

House's Story Of Break With Wilson Is Told

House

Continued from Page 1.

occupied with the task of finding a way out, I was in frequent consultation with the President, who was installed at the residence of Prince Murat, now the Paris White House," Davis quotes Col. House.

Clemenceau, Lloyd George.

"One afternoon Mr. Wilson dropped in, with no motive other than to pass the time of day. In the midst of our conversation a card was brought in. 'Some one for me?' asked the President. 'For you, Col. House,' replied the doorman, 'Mr. Clemenceau is calling.' The President arose and said: 'Let me not disturb you,' and with that, before I could detain him, recovered his hat and let himself out through a private exit."

At the time, House said, he did not think Wilson perturbed.

"Of course, you know that he was not a well man," he said.

A few days later Wilson was again visiting House when the doorman announced the arrival of Lloyd George.

"This time the President's reaction, as compared with his retirement when Clemenceau appeared, was indeed definite," House is quoted as saying to Davis and Kohlsaat.

Visits Resented, Perhaps.

House had suggested Lloyd George be shown into a waiting room, but Wilson rose, remarked there was no reason why the British statesman should be kept waiting, and departed.

"That was the end of my long and intimate friendship with Woodrow Wilson," House is quoted. "Whether or not he resented my association with Clemenceau, of France, and Lloyd George, of Great Britain, at a time when he was the accredited leader of thought and expression for the United States, is for you gentlemen to reflect upon as you see fit. The facts are as stated."

Davis says he was moved to make public the story because, with the death of Kohlsaat on October 17, 1924, and the recent death of House, there appears to be no reason why he should be silent.

Children at Zoo Fondle 'De-Scented' Skunks

Philadelphia, May 2 (AP).—Hyacinthe and Sachet, twin skunks, rated first in the affections of boys and girls attending the opening of a pet zoo for children. The skunks, de-scented for the occasion, were fondled by the children who entered a small animal corral to romp with monkeys, rabbits, fawns and kittens.

Try McKESSON
DISTILLED LONDON DRY
GIN
For Perfect Martinis and all Gin Drinks
Distilled by McKESSON & ROBBINS, INC., N.Y. 90 PROOF • 100% Grain Neutral Spirits

HOTEL NEW YORKER

WHERE TO STAY IN NEW YORK

NEXT DOOR TO EVERYTHING

Not only do you get perfect convenience at the New Yorker, but you get complete comfort together with America's finest hotel service.

- Only five minutes from Times Square.
- Three blocks from Fifth Avenue shopping center.
- 10 Minutes from Wall St.
- Circulating Ice Water, Radio, tub, shower and Servidor in every room.
- "Streamlined service."
- Dining, dancing to famous orchestras in beautiful Terrace Restaurant.
- Four popular-price restaurants.
- Tunnel to Penn. Station.
- Convenient to all piers.

For Reservations, call our local representative, MEtropolitan 3717—2500 Rooms from $3.50—Direct B. & O. Bus Connections—One block from Lincoln Tunnel.

34TH STREET AT 8TH AVENUE • NEW YORK
GEORGE V. RILEY, Manager
National Hotel Management Co., Inc., RALPH HITZ, President

Myers Will Quit FCA to Teach At Cornell U.

Myers

Continued from Page 1.

pressed farmers, was given as his self-appointed goal.

Billions of dollars have passed through his organization in the Administration drive to refinance agriculture's debts.

Less than a year ago he said:

"Now that recovery is here, foreclosures have been stopped, debts refunded, interest charges reduced.

"Our refinancing job is almost over. We are promoting now a normal movement of young men toward farm ownership in the good old American tradition."

Much of the task of reorganizing the farm credit system in the early days of the Roosevelt Administration was accomplished by him. He covered the country by plane, setting up regional agencies and selecting personnel for the F. C. A., which became somethin of a combination of Federal land banks, the Agriculture Department's crop loans and the Federal Farm Board's lending activities.

"We used to be in the headlines at the time we were passing out millions to halt mortgage foreclosures," he said last June. "Now we have a long-time task in the permanent credit needs of farmers."

In addition to his main position here, Dr. Myers has served as president of the Federal Farm Mortgage Corporation and the Commodity Credit Corporation, as a member of the National Emergency Council, president of the American Farm Economics Association, member of the American Statistical Association and of the Agricultural Economics Association of England. He was awarded a fellowship by the International Education Board for a study of agriculture in Europe in 1926.

Robb, Assistant U. S. Attorney, Resigns for Private Practice

Pine Praises Able Young Prosecutor of Many Famous Cases.

The resignation of Assistant United States Attorney Roger Robb, one of the ablest prosecutors ever to hold the office, was announced yesterday by his chief, David A. Pine.

He will enter private practice here in partnership with Haven B. Page.

Robb, the son of Justice Charles H. Robb, was graduated from Yale University in 1928 and from Yale Law School three years later. He was admitted immediately to the District bar and shortly afterward took up his duties as assistant United States attorney.

Coming into prominence as prosecutor of Gaston B. Means, who mulcted Mrs. Edward B. McLean in the notorious Lindbergh baby ransom hoax, he later won laurels for the manner in which he conducted the case against Bishop James Cannon, jr., on charges of violating the corrupt practices law.

A participant in the trial of Sam Beard, reputedly the "big boy" of Washington gamblers, Robb has been much engaged in the enforcement of the anti-gaming laws. He also obtained convictions against Morris (Dutch) Irwin on gambling counts and perjury indictments against Joseph E. O'Brien, William R. Carpenter and Harry Behrle. During the past 12 months he has been giving much attention to the preparation of the Dietz gambling conspiracy case and the Cissel liquor conspiracy case.

While in office Robb tried 23 murder cases and obtained a high percentage of convictions. Included were the widely known Thomas Jordan and Harrison McKinley Kaiser prosecutions.

In accepting Robb's resignation, effective at the end of last month, Pine wrote:

"I am taking this action with distinct personal regret because I shall keenly miss the friendly personal relationship which has existed between us. In addition, may I state officially that by your resignation this office is losing the services of a splendid lawyer, a vigorous prosecutor and a conscientious public servant."

A resident of Alexandria, Robb is married and has one son.

ROGER ROBB.

Coast Guard Aide Found Dead of Gas

Karl Reinstein, 31, employe of the United States Coast Guard law office, was found dead yesterday in the gas-filled kitchen of his home, 1916 Seventeenth street northwest.

A note addressed "Dear fellows" said he was "losing his mind."

Simone Admits Giving 'Friend' Solid Gold Keys

Simone

Continued from Page 1.

replied: "You'll never know."

Questioning the actress about a $735 check which Miss Martin cashed, Simpson asked:

"Do you recall directing Miss Martin in December, 1937, to purchase and have engraved with certain initials, two solid gold keys—keys you selected from a whole lot and brought to you for approval."

"Yes," replied Simone faintly.

"Didn't you order her to have the engraved blank keys made to fit the door of your house, and order her to pay the bill?"

"No," replied Simone heatedly. "I wrote a check for all those things and paid for them at the place I bought them."

"Didn't you also tell Miss Martin to buy a dressing gown for $180, also some good pajamas and slippers?" asked Simpson. "And weren't they also gifts for the same person?"

"Yes, but I took the pajamas back," said Simone.

The actress said she paid $295 for the gold hairbrushes.

Simpson asked her if she recently went to Miss Martin's apartment to look for certain recording discs.

"Yes, and I found them," she shot back.

This point was not developed further, but Miss Martin said previously she had made recordings of private conversations of several famous Hollywood film stars.

At conclusion of the hearing Miss Martin was ordered held for trial on 18 counts of grand theft and forgery.

An 18-year-old bus boy from Providence, R. I., James Richards Pacheco, found early today sitting on a pole commanding a view of Simone's house, was to be given a mental test tomorrow.

BUICK BRINGS YOU THE KEY TO A *WORLD OF PLEASURE*

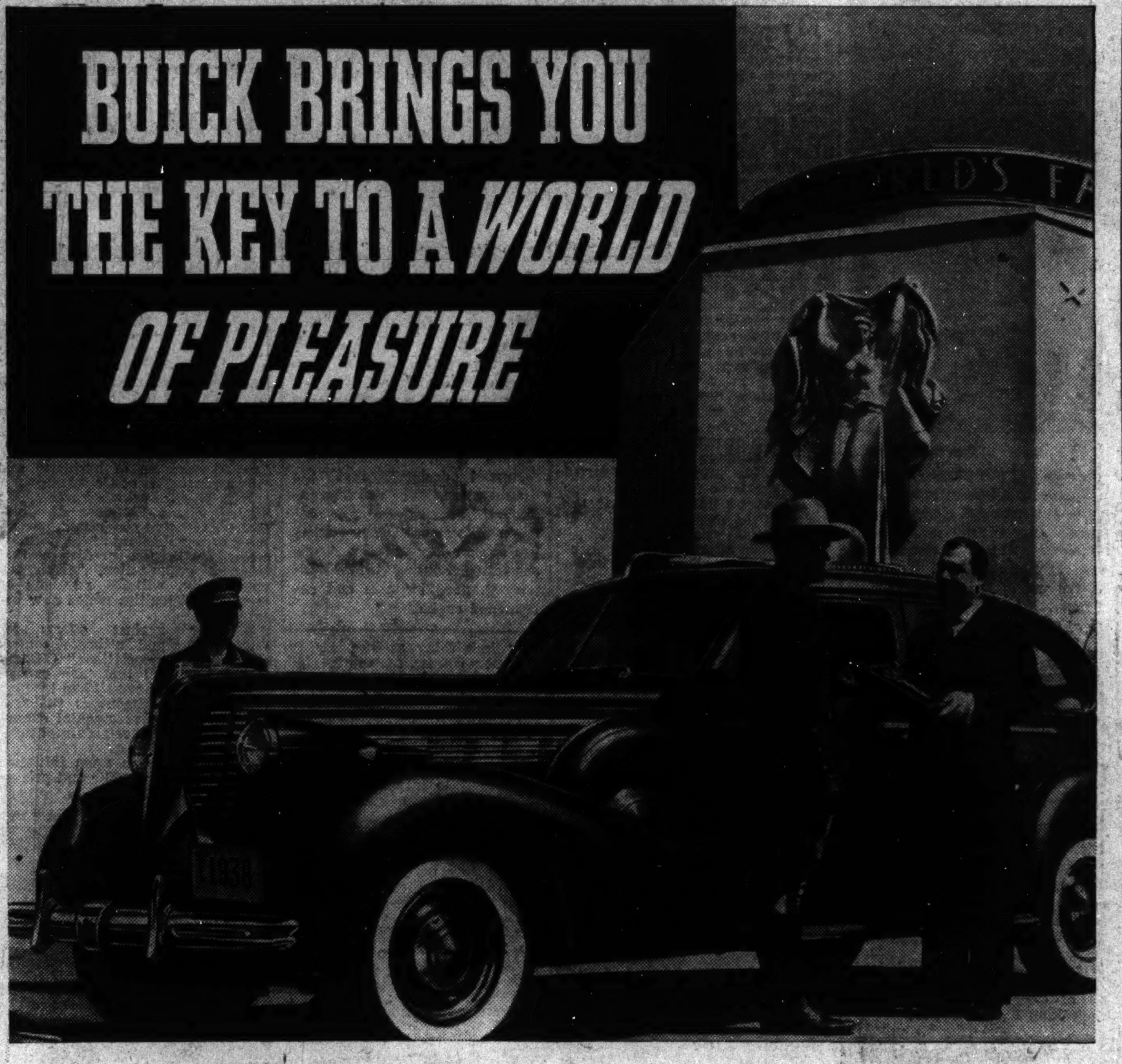

STRAIGHT from headquarters of the 1939 New York World's Fair comes the official courier of this great international exposition, to bid all the people of this state welcome to New York City's coming spectacle.

He brings a key to the wonders, the beauty and the fun of the World's Fair—a key he presents to the Governor as the representative of the whole state.

Fittingly enough, he brings that key in a Buick. Fittingly because in Buick itself you find the key to a world of pleasure—again, because Buick itself is example of the marvelous things modern science and industry do for us all.

The satisfactions you enjoy from a Buick start with the lightning-quick power of its DYNAFLASH engine—certainly an engineering highspot today.

The marvelously buoyant travel-comfort you know in a Buick stems from its exclusive new TORQUE-FREE SPRINGING—a bold advance in rear-spring design that not merely gives a jarless ride, but actually lessens skid risks, saves tire wear, makes the whole car more directable.

Proud that Buick was chosen to carry the World's Fair's welcome to you, we're glad to add our voice to that of New York City in urging you to visit this Exposition next year.

And when you plan your trip, if you seek to get the utmost out of it—we suggest you consider traveling by Buick.

We think your dealer can quickly show you that the whole journey will be better fun if you arrange now to make it in this glorious car.

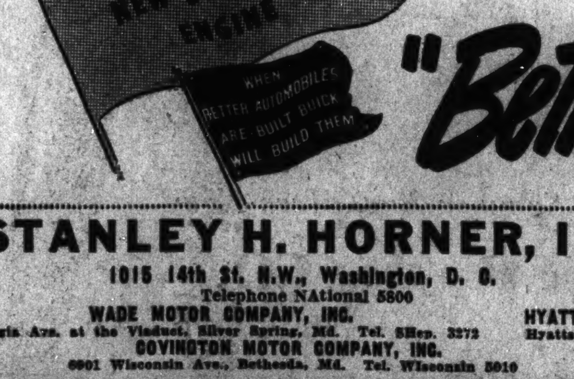

"Better buy Buick!"

A GENERAL MOTORS VALUE

STANLEY H. HORNER, Inc.
1015 14th St. N.W., Washington, D. C.
Telephone NAtional 5800

EMERSON & ORME
17th and M Sts. N.W., Washington, D. C.
Telephone District 8100

WADE MOTOR COMPANY, INC.
Georgia Ave. at the Viaduct, Silver Spring, Md. Tel. SHep. 3272

COVINGTON MOTOR COMPANY, INC.
6901 Wisconsin Ave., Bethesda, Md. Tel. Wisconsin 5010

HYATTSVILLE AUTO & SUPPLY CO.
Hyattsville, Md. Tel. GReenwood 1810

WINDRIDGE & HANDY, INC.
Rosslyn, Va. Tel. WAlnut 2302—CLarendon 1869

TEMPLE MOTOR CO.
Alexandria, Va. Tel. ALexandria 3055

WANT TO TRADE YOUR OLD CAR? STOP HERE FIRST!

WOODWARD & LOTHROP
10th 11th F and G Streets — Phone District 5300

Henry Walter Haddon
a honour of your presence
marriage of their daughter
Margaret Doris
to
Mr. Charles Thomas Burton
Saturday, the eighteenth of December
one thousand nine hundred and thirty-seven
at eleven o'clock in
Washington
in the City

Kensington

graciously invites your wedding guests

. . . for this new engraving style typifies all that is modern and charming, all that is traditional and gracious in the weddings of this Spring's brides. As exquisite in its workmanship as it is beautiful in design.

ENGRAVING ROOM, FIRST FLOOR

WOODWARD & LOTHROP
10th 11th F and G Streets — Phone District 5300

Headlines

"round as a biscuit" and pretty as can be. A new pillbox, artfully accordion-pleated, provocatively scooped out and banded most flatteringly in back. Smart black with white in stunning silk-and-rayon belting. $12.75

MILLINERY SALON, THIRD FLOOR

WOODWARD & LOTHROP

Lovely Sheer Frock for Mother

to look her loveliest on May 8th

A charming dressy afternoon frock of exquisite, cool tucked silk marquisette and rayon lace—with flattering paneled skirt and ingeniously designed bodice. The outstanding frock you have so much "need for." Smart in black or navy. Sizes 18 to 44, 14½ to 24½. $22.95

WOMEN'S DRESSES, THIRD FLOOR

Germans Stop Payments on Austrian Bonds

Vienna, Tyrol Hydro-electric Issues Defaulted Upon in N. Y.

By the Associated Press.

New York, May 2.—The German government failed today to provide funds to meet the May 1 coupon payment on two issues of Austrian dollar bonds, and the issues—the first to come up for interest payment since the mid-March Nazification of Austria—went into default.

The National City Bank, fiscal agent fo. the City of Vienna 6 per cent bonds, and the New York Trust Co., trustee for the 7½ per cent bonds of the Tyrol Hydro-Electric Co., both said they had received no funds from the German Reichsbank to meet the coupon payments and were forced to default on them.

The New York Trust Co. said it expected word "in a few days" regarding future payment. At the National City Bank, it was said Vienna municipal authorities had tried to obtain authorization from the Reichsbank to meet the payment, but had been unsuccessful.

There are some $4,300,000 of the City of Vienna bonds outstanding and around $2,000,000 of the Hydro-Electric Co.

Payment was made today on City of Graz 8 per cent bonds by the trustee, the Chase National Bank. The bank, however, pointed out that indenture of this issue required the funds for coupon payments to be deposited with the trustee at least 45 days before date of payment, and the funds had been received prior to the German seizure of Austria March 13. There is $340,000 outstanding of this loan.

According to authoritative estimates, there is around $30,000,000 in Austrian dollar bonds outstanding—not all, however, in the hands of Americans.

Of this, some $20,000,000 is in the Republic of Austria 7 per cent bonds, on which the next coupon payment is due July 1. J. P. Morgan & Co. is fiscal agent of this issue, but the money is not turned over to the banking house for payment until a few days before the date.

At the Morgan office, it was said inquiry had been made of the German government as to whether the coupon funds would be on hand for payment July 1.

Japan to Let China Customs Pay Debt

London, May 2 (AP).—The British government announced tonight a "temporary" settlement with Japan by which Chinese customs receipts will be used to meet in full the servicing of China's foreign loans based on such receipts.

The announcement was made in a communique which said duties levied in ports in Japanese-occupied territory in China will continue to be deposited in the Yokohama Specie Bank.

Emblem of Hitler's Visit to Rome

Associated Press WIREPHOTO.

This emblem, bearing the profiles of Mussolini and Hitler and the Nazi swastika, is the official German emblem issued to commemorate Hitler's visit to Mussolini in Rome. "Roma-Berlino," it states, conveying the impression that the Rome-Berlin axis has not been affected by recent events.

Mexico Cuts Duty Raised in January

Mexico City, May 2 (AP).—Mexican tariff rates were reduced today under terms of a decree by which they were raised drastically four months ago and Finance Minister Eduardo Suarez drafted legislation for further reductions.

The lower rates which became effective automatically were included in a decree issued by President Cardenas in January. It increased duties on some 200 of Mexico's chief imports as much as 500 per cent for the first four months of the year and provided reductions ranging from 20 to 126 per cent for the remaining eight months.

Mgr. Luis M. Altamirano, titular Archbishop of Bija and secretary of the Catholic Episcopal committee, issued a statement declaring contributions to the fund to pay for expropriated foreign oil property were in accord with the "civic duties" of Catholics.

Post Ad-Writers will be glad to assist you in preparing a good, result-producing ad when you call National 4200.

Actress Abandons Love Theft Suit

Los Angeles, May 2 (AP).—Judith Allen, film actress, today dropped her $2,000 love-theft suit suit against Mrs. Delphine Dodge Cromwell Baker Godde. Miss Allen charged the wealthy automobile heiress stole the affections of her husband, Jack Doyle, boer nad singer.

Commons Seals London-Rome Pact, 316-108

Chamberlain Avoids Reply on What He Means by Spanish Settlement.

By the Associated Press.

London, May 2.—The House of Commons tonight indorsed Britain's new treaty with Italy by a vote of 316 to 108, capping stormy opposition attacks on Prime Minister Chamberlain's foreign policy.

Chamberlain told the Commons the treaty signed in Rome April 18 was a great step toward avoiding European war, and left the impression he would attempt to form a similar pact with Nazi Germany as soon as possible, though he did not name Germany once in his long speech.

A Labor motion to renounce the accord was defeated, 322 to 110.

Premier Praises Duce.

Laborites and Liberals flayed the prime minister because he praised Fascist Italy warmly as "a new Italy which under stimulus of the personality of Signor Mussolini is showing new vigor in which there is apparent new vision and new efficiency in administration.

The opposition laughed when Laborite Victor Alexander interjected "and new horrors."

Opposition Leader Clement Attlee denounced the prime minister, saying he could not believe Chamberlain "would have put his hand to so dishonorable a document."

Fiery old David Lloyd George taunted the government with the assertion that "the Germans are quite convinced you won't fight and so am I."

The Laborite and Liberal opposition assailed the Italian agreement as a cynical betrayal of Ethiopia and "the legitimate Spanish government."

The Spanish reference was directed at the fact the Anglo-Italian agreement will not be effective until a "Spanish settlement."

The prime minister had an uneasy time when the opposition demanded to know what he meant by "Spanish settlement," but he refused to say what they were trying to make him say—victory for the insurgents.

French Ask Conciliation.

Paris, May 2 (U.P.).—Premier Daladier and Foreign Minister Bonnet tonight urged Czechoslovakia to use "utmost conciliation" in dealing with the demands of the Sudeten German minority in order to preserve European peace.

France's appeal to her military ally, handed to Czech Ambassador Dr. Stefan Osusky shortly before he left for Prague, was in conformity with a compromise agreement reached by British and French statesmen in London last Friday concerning methods of dealing with the Sudenten-Czech crisis.

Daladier and Bonnet, in their talk with Dr. Osusky, pointed out neither France nor Great Britain is urging the Prague government to sacrifice any of its dignity or the integrity of the Czech constitutional state but believe there must be a full measure of conciliation on both sides to avert more serious trouble.

The Czech Ambassador when he reaches Prague will convey the French note immediately to Premier Milan Hodza, who is confined to bed with fever, and to President Benes, with whom he expects to review the entire Sudenten question.

It was understood Britain's direct approach to the German government, urging a conciliatory attitude toward the Czech problem, would be transmitted immediately through the British Ambassador in Berlin, Sir Neville Henderson, and would not await Fuehrer Adolf Hitler's return from Rome on May 10.

Nazis to Finance Aryan Purchases Of Jewish Firms

Berlin, May 2 (U.P.).—The government, through the national Reichsbank, is preparing to grant special credit facilities to "Aryans," enabling them to buy out Jewish-owned business firms as a further means of liquidating Jewish-owned property, informed quarters said tonight.

It was understood that, under the plan, the Reichsbank will issue special treasury notes with which certified "Aryans" may purchase Jewish business. The manner in which Jews would be permitted to market the notes and the rate of interest they will bear, was not revealed.

Garbo, Leo in Morocco.

Casablanca, Morocco, May 2 (U.P.). Greta Garbo and Leopold Stokowski have been in Casablanca five days and plan to leave for Algeria Tuesday or Wednesday, it was revealed tonight.

Chinese Circle City in Rear of Lunghai Drive

Tancheng Battle Threatens Deadlock and New Japanese Disaster.

By the Associated Press

Shanghai, May 2.—Three Chinese columns were reported encircling Tancheng, strategic walled town 20 miles north of the Lunghai Railway, today while 10,000 fresh Chinese troops were being rushed to that sector.

In a desperate effort to halt the reinforcements, Japanese warplanes subjected them to almost continuous bombardment. The Chinese attack on Tancheng, however, already had developed into a battle of major proportions, threatening communication lines of the Japanese advance guard near the Lunghai.

The question of whether the Japanese were approaching their second major military disaster in Shantung was being discussed openly by foreign military experts, who expected decisive action within a week.

The significance of the present deadlock, foreign military experts pointed out, is the constant drain of Japanese munitions which must be transported hundreds of miles.

While not minimizing the possibility that the Japanese may yet break through, these experts regard each day of deadlock as a new gain for the Chinese.

In Shanghai, an agreement relieved international friction which developed when Japanese gendarmes moved into the Louza police station, in the heart of the International Settlement. The invasion followed an attempt to bomb a Japanese truck. British troops marched in and began patrolling the Nanking road area, but returned to their barracks after the Japanese gendarmes were withdrawn. A Japanese spokesman said an agreement "satisfactory to all concerned" had been reached.

Tension in Shanghai also was increased by reports that thousands of Chinese guerrillas had slipped into the city secretly to harrass the Japanese. One report said 5,000 of these guerrillas were in Shanghai.

RESORTS
Atlantic City, N. J.

ATLANTIC CITY
HOTEL DENNIS
ON THE BOARDWALK
Delightful in Spring
WALTER J. BUZBY, Inc.

WOODWARD & LOTHROP
10th 11th F and G Streets — Phone District 5300

DuBARRY Daily Duo

BOTH for the price of the LIPSTICK $1

During the merry month of May, Richard Hudnut offers you a new, sparkling Springtime complexion in DuBarry Daily Duo. With your purchase of the regular $1 golden lipstick you will receive a trial size of DuBarry soft luxurious Face Powder. Choice of four smart color combinations to flatter the Season's newest fashion colors.

by RICHARD HUDNUT

TOILETRIES, AISLE 13, FIRST FLOOR.

WOODWARD & LOTHROP
10th 11th F and G Streets — Phone District 5300

Save 25% and more

Handsome, long-lasting
Kent Brushes

Made with Russian boar bristles of just the right stiffness to stimulate and revive the beauty of your hair and not injure it. Mostly backed with lightweight Indian maplewood.

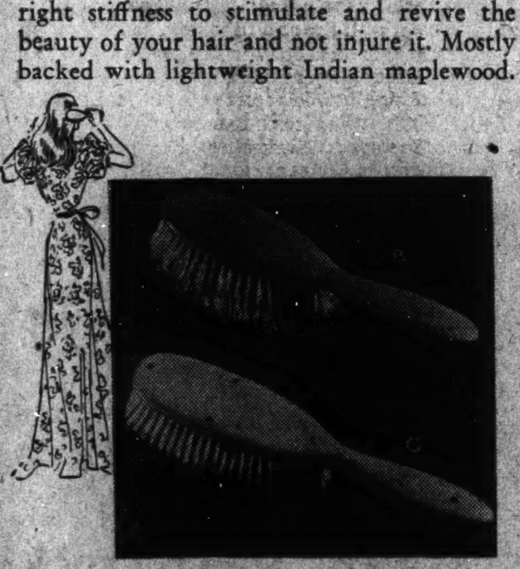

A. Man's Brush with rosewood back. Regularly $3.50. Now $2.55

B. Headache Brush, invigorating and refreshing, made of whalebone. Now $3.35

C. Hair Brush with excellent balance and unusually light in weight. Now $4.50

Others, $2.55 to $11.25.

TOILETRIES, AISLE 13, FIRST FLOOR

WOODWARD & LOTHROP

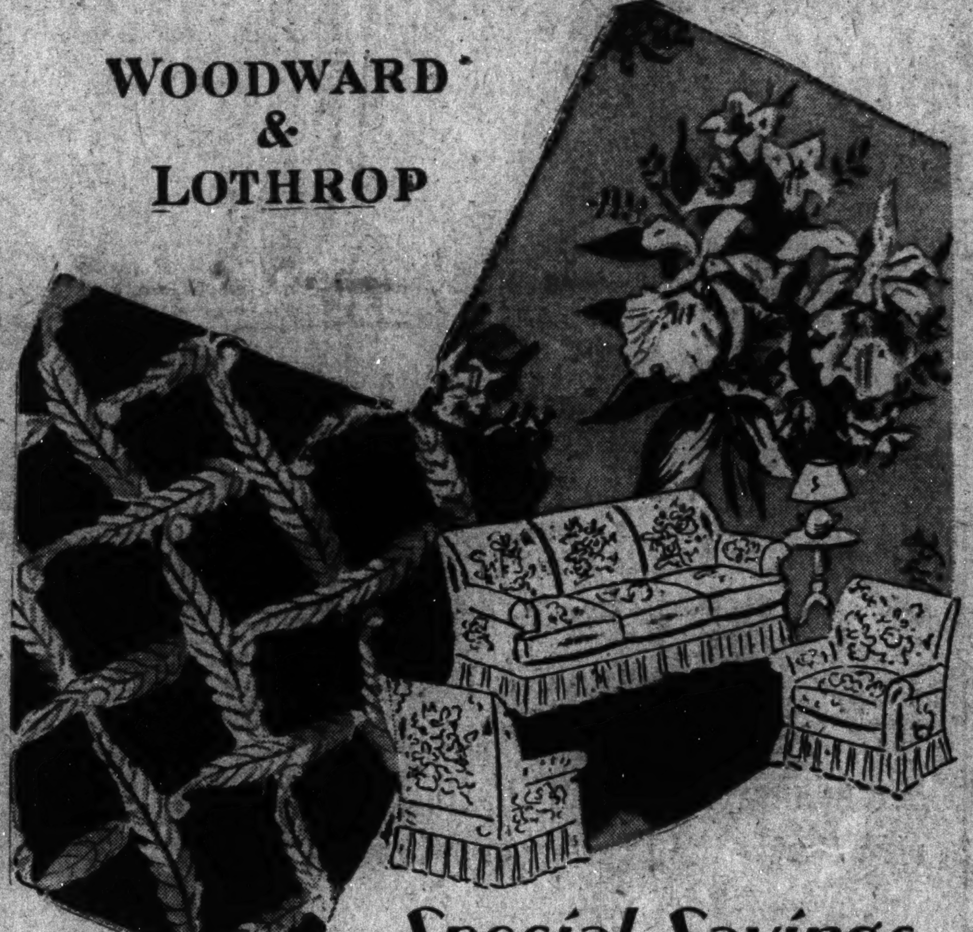

Special Savings
Through May 6th

On two groups of specially selected materials from regular stock with our regular experienced labor for our regular quality custom-made

Furniture Slip Covers

Only four days to profit by this saving and prepare your furniture for Spring beauty and protection. Slip covers, as we make them, are beautiful, individual creations . . . cut and made at your convenience, in your own home, over your furniture.

From the Drapery Section:

$32 Regularly $38.50 to $40. Smart 2-piece suite with pleated skirts and plain seams. 4 cushions.

$39.20 Regularly $47 to $49. Handsome 3-piece suite with pleated skirts and plain seams. 5 cushions.

Choose from a wide assortment of lovely printed and plain fabrics. Gay colors in printed cotton dustite and linen-and-cotton weaves. Some are Sanforized-shrunk.

CURTAINS AND DRAPERIES, SEVENTH FLOOR

From the Studio of Interior Decorating:

$48.95 Regularly $63.50. 2-piece suite with plain seams and box-pleated skirts. 4 cushions.

$63.75 Regularly $83. 3 pieces with plain seams and box-pleated skirts. 5 cushions.

Select from interesting colorings in whipcord or cotton damask, handsome decorators' fabrics and colorings.

STUDIO OF INTERIOR DECORATING, SIXTH FLOOR

Deferred Payments may be arranged for a slight additional carrying charge

WOODWARD & LOTHROP
The Men's Store, Second Floor

Beat the Heat in Cool Smart Looking
Light Wool Suits

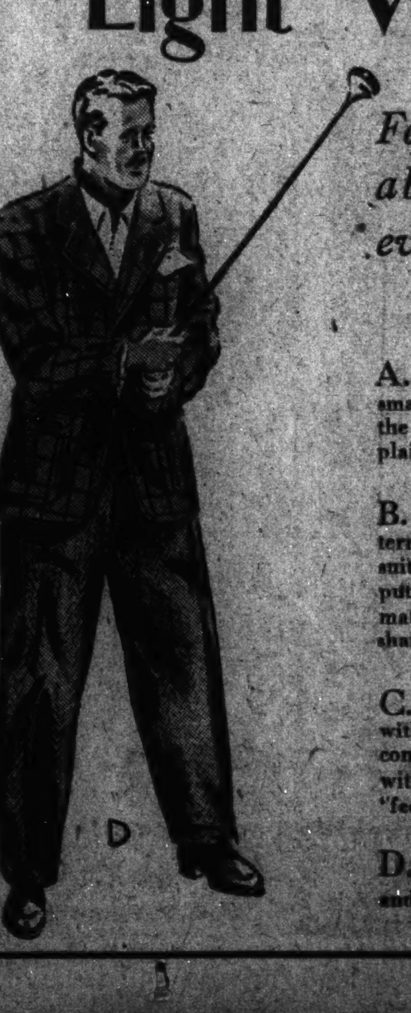

Featuring Smart, Serviceable, 3-piece Suits—for every well-dressed man should wear a vest

A. Gabardine: luxuriously smooth and smart worsted gabardines hold a press and let the cool breezes through. Stripes and plain colors $40

B. Tropical Worsted: in smart patterns which handsomely take after year-around suitings. In spite of their porous coolness, they put up, and retain the appearance of heavier materials, with creases that tend to stay sharp $35

C. Lightweight Flannels: smart with a rich softness affording a perfect wardrobe contrast to gabardine. Amazingly comfortable, with a non-binding fabric quality, and "feel" pleasant to the touch $35

D. Plenty of Plaid Sports Coats at $20 and handsome Slacks from $7.50

Senate Leaves Superwarships Up to President

Stipulates Huge Craft May Be Built Only if Other Nations Lay Keels.

By the Associated Press.

The Senate, ignoring a charge that it was "passing the buck," left up to the President yesterday the decision as to whether the United States should build 45,000-ton superwarships mounting 18-inch guns—larger than anything now afloat.

It adopted a Navy bill amendment by Senator Vandenberg (Republican), of Michigan, providing that no battleship in excess of 35,000 tons shall be constructed unless the President determines that some other nation either has officially projected, authorized or laid the keel for a dreadnaught larger than that.

The chamber brushed aside objections by Senator Connally (Democrat), of Texas, that this would be placing the responsibility on the President and by Senator Copeland (Democrat), of New York, that the President might have difficulty in learning the intentions of other nations.

The Senate made provision for the construction of three 45,000-ton ships, if the President makes the required determination. It placed in the naval expansion bill an authorization for building 135,000 tons of capital ships, instead of the 105,000 previously approved by the House. It also raised the tonnage of two proposed aircraft carriers from the 15,000 approved by the House to 20,000 each.

Working under an agreement limiting debate, the Senators gave quick approval to another amendment, eliminating from the bill a $15,000,000 authorization for experimental purposes. Of this total $3,000,000 would have gone into construction of a new lighter-than-air craft.

The Senate amended another $15,000,000 section on experimental work to provide that funds appropriated under it could be used for development of fast harbor defense craft not exceeding 3,000 tons in weight.

Then, in rapid-fire succession, the proponents of the bill beat off two attempts by Senator Bone (Democrat), of Washington, to limit operations of the Navy to a "defense zone" and to force all construction under the bill and previous naval acts to be carried out in navy yards.

After these were out of the way, Democratic Leader Barkley, of Kentucky, sought a quick vote on passage of the measure, but did not press his desire when Senator Clark (Democrat), of Missouri, gave notice he would move to send the bill back to committee.

Barkley called for an early session today, beginning at 11 a. m. He announced he would endeavor to have the measure disposed of then.

Yeast Powder Cures Pernicious Anemia

Atlantic City, N. J., May 2 (AP).—Dr. Maxwell M. Wintrobe, of Johns Hopkins University, Baltimore, reported today that six persons suffering from pernicious anemia had been restored to health during the past year by feeding them a yeast powder such as that used in making Carlsburg beer.

He told the American Society of Clinical Investigation that every person treated with the dead yeast cells had rallied and that a dozen other cases now being treated were expected to recover.

School Safety Patrols Will Parade Saturday

Eleven thousand youngsters representing 18 States and the District will march up Constitution avenue Saturday morning in the American Automobile Association's seventh annual parade of school safety patrols.

Tons of Potatoes Arrive for Needy of Capital

U. B. Conklin (left) and V. L. Todd are shown bagging a few of the 14,000 carloads of white potatoes purchased by the Federal Surplus Commodities Corporation from Northern States for distribution to the needy. The District has received 200,000 pounds to date and soon will obtain 520,000 pounds more.

Five Army Officers Mentioned To Replace Commissioner Sultan

Head of Mississippi Flood Projects and Director of Engineering at San Francisco World Fair Site Among Those in Line for Post.

The names of five Army officers were mentioned in official circles yesterday to succeed Col. Dan I. Sultan, District Engineer Commissioner, who will be transferred to the Second Engineers at Fort Logan, Colo.

The transfer, effective September 9, was announced yesterday by the Corps of Engineers Office, in the name of the President.

Mentioned to succeed Col. Sultan were Col. DeWitt C. Jones, now at Vicksburg, Miss., director of flood and shipping projects of the Mississippi; Col. Donald Davidson, former Assistant Engineer Commissioner; Maj. George Mayo, engineer of Federal projects in the New York City territory; Col. Edward H. Schulz, of San Francisco, Army director of engineering on the 1939 world fair site, and Col. William E. Covell.

However, no indication was made as to Col. Sultan's successor other than that the appointment would be made shortly. The order was issued on completion of the Commissioner's regular tour of duty. At Fort Logan, Sultan succeeds Col. Richard C. Moore, who has been promoted to the rank of bigadier general.

The transfer was no surprise to members of the District government, as he had stated such an order would be forthcoming.

Sultan yesterday said he enjoyed "every minute of service to the District," and gained a wonderful experience throughout his four years in office.

The Commissioner was born December 9, 1885, at Oxford, Miss., where he was educated. He attended the University of Mississippi and, after completing one and a half years there, was appointed to West Point. He was graduated from there in 1907.

While at the Academy he earned his letters in football and was chosen as center on the all-American team. Following his graduation he was instructor of civil engineering at the Academy. During the World War he served on the War Department general staff and for a short period in France.

He was awarded the Congressional Medal of Merit by the President of Nicaragua for meritorious and distinguished service during the earthquake in 1931 that destroyed Managua; especially for the work in relieving suffering of inhabitants and restoring public utilities of the city. Col. Sultan also holds the Distinguished Service Medal for services during the World War.

Don't Keep on Having Constipation!

If constipation's got you down—so you feel heavy, tired and dopey—it's time you did something about it. And something more than taking a physic! You should get at the cause of the trouble.

If you eat only the things most people do, the chances are that a very simple fact causes your constipation—*you don't get enough "bulk."* And "bulk" doesn't mean heavy food. It means a *kind* of food that isn't consumed in the body, but leaves a soft "bulky" mass in the intestines and helps a bowel movement.

If this is your trouble, eat crisp crunchy Kellogg's All-Bran for breakfast every day and drink plenty of water. All-Bran is not only rich in "bulk"—it also contains the natural intestinal tonic, vitamin B_1.

Made by Kellogg in Battle Creek. Sold by every grocer.

Woman Hurt in Fall From Horse in Park

Natalie Lincoln, 38, 1222 Sixteenth street northwest, was in Emergency Hospital last night with a brain concussion after she fell from a horse in Rock Creek Park. She was taken to the hospital by park police.

Adams, Putnam In Key Posts of Armed Forces

Army Adjutant General, Marine Paymaster Sworn In.

Two new commanders took over key posts in the armed services yesterday as President Roosevelt considered appointment of at least eight or nine more major and brigadier generals to complete the biggest shake-up in the Army's high command since 1919-1920.

Maj. Gen. Emory S. Adams took the oath of office as adjutant general of the Army and Brig. Gen. Russell B. Putnam was sworn in as paymaster of the Marine Corps. They succeed Maj. Gen. Edgar T. Conley and Brig. Gen. Harold C. Reisinger, respectively, both of whom have retired from active service.

In Army changes of the last four months the President has promoted six officers to the rank of major general and nine to be brigadier generals and given four colonels the temporary rank of major general while serving as chiefs of various corps.

Possibly half the Army's 66 general officers of the line will be involved in the changes before the year is out.

Thus the service is undergoing a sweeping reorganization, but not in the same manner as Britain's forces. Numerous youthful British officers were promoted recently over the heads of their elders in the interest of efficiency.

The American shake-up resulted primarily from the fact that 7 of the 21 major generals of the line reach the statutory retirement age of 64 this year. Another left the service because of physical disability.

"It's a purge by Father Time and Mother Nature," one official explained.

NOW THOUSANDS CAN AFFORD THRIFTY LIVE HEAT WITH A

NEW LOWER-PRICED TIMKEN OIL BURNER

FREE INSPECTION. Let us inspect your present heating system and tell you how much you can save by installing a new model "F" Timken Oil Burner in your furnace or boiler.

• Here is good news for you! Now, you can have a Timken Wall Flame Burner—the universally accepted, better method of burning oil—at a price that is actually lower than most ordinary burners. You get thrifty LIVE HEAT . . . a wall flame . . . Timken's patented chromium steel flame-rim . . . Timken quality, quietness and dependability—all the advantages of the larger and higher priced Timken Wall Flame Burners at an unprecedented low price. Don't wait another day! Inspect this great new Timken Model "F" Burner at our showroom NOW! See how simple this great, new burner really is—one moving part, the new Mono-Rotor, which spins like a top on an anti-friction bearing. No other burner in the world can compare with this great, new Timken in economy of operation, quietness, and proved performance. It even oils itself. Buy NOW. F. H. A. easy terms are available - - no payments till fall. Phone or come in today for demonstration, or mail coupon.

DOME OIL COMPANY INC.
FOURTH and CEDAR STREETS, N. W. • GEORGIA 2270

Send data on new lower-priced Timken Oil Burner to:
Name ____
Address ____
City ____ State ____

TIMKEN SILENT AUTOMATIC
offers a complete line of oil-burning and air conditioning equipment

GET THE "RIDE" SENSATION OF THE YEAR IN THE BIG PLYMOUTH "Roadking"

Today's leading lowest-priced cars cost about the same... but one stands out!

It's the big, beautiful Plymouth "Roadking"...with an amazing new ride that's the year's sensation of the lowest-price field...

It has more room, more comfort ...greater safety. It has amazing power and economy...BOTH!

And it's easy to own...your present car will probably represent a large proportion of Plymouth's low delivered price...balance in surprisingly low monthly installments.

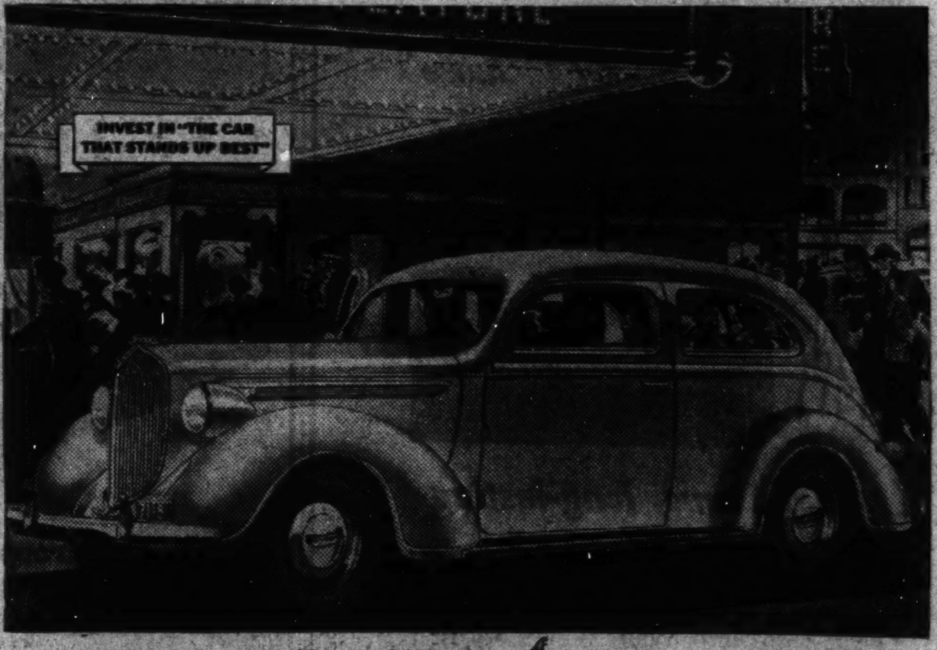

PLYMOUTH "Roadking" 5-PASSENGER SEDAN $685

—"Detroit delivered price," including front and rear bumpers and bumper guards, spare wheel, tire and tube, foot control for headlight beam with indicator on instrument panel, ash-tray front and rear, sun visor, safety glass and big trunk space (19.3 cubic feet). Plymouth "Roadking" models start at $645; "De Luxe" models slightly higher. Plymouth prices INCLUDE ALL FEDERAL TAXES. State, local taxes not included. Convenient time payments. PLYMOUTH DIVISION OF CHRYSLER CORPORATION, Detroit, Michigan.

TUNE IN MAJOR BOWES' AMATEUR HOUR, C.B.S. NETWORK, THURS., 9-10 P.M., E.D.S.T.

Airplane-Type Shock-Absorbers

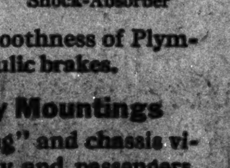

A Plymouth Shock-Absorber

The new Plymouth's big, double-action, airplane-type shock-absorbers—one at each wheel—swallow road shocks *far better* because they control both the up and down movement of *all four springs!*

The result? A *new ride*... plus faster steering, easier handling, and the extra smoothness of Plymouth's double-action hydraulic brakes.

Rubber-Cored Body Mountings

To prevent road "drumming" and chassis vibration from reaching body and passengers, Plymouth engineers have developed "live" rubber body mountings to do away with metal-to-metal contact between body and frame.

These new body mountings—together with Plymouth's new scientific sound-proofing—block out tiring road noises and vibration...give a smooth, relaxed, "hushed" ride.

Biggest of the 3

Remember, too, how much a car's size means to your comfort. It's important to know that the new Plymouth is easily the biggest of the three leading low-priced cars...it is nearly 7 inches longer than one; and more than 10 inches longer than the other.

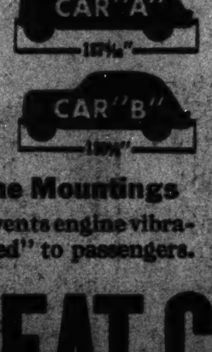

Floating Power Engine Mountings

This great advancement prevents engine vibration from being "telegraphed" to passengers.

One of the first things people say about the Plymouth ride is—*"You can't feel the motor!"*

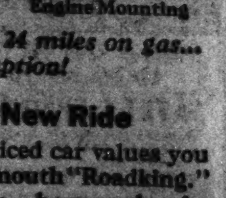

Floating Power Engine Mounting

And Plymouth is famous for the economy of its 82-horsepower, "L-head" engine, with its chain-driven camshaft, full-length water jackets and 4-ring pistons. *Owners report 18 to 24 miles on gas... remarkably low oil consumption!*

Try Plymouth's New Ride

To know today's lowest-priced car values you must drive the big new Plymouth "Roadking." See how much roomier it is...how much safer and more comfortable. Telephone your nearby Plymouth dealer for a demonstration today. There's absolutely no obligation.

PLYMOUTH BUILDS GREAT CARS

THE "ROADKING" THE "DE LUXE"

In a Nutshell...

For the taste of the choosy cockatoo,
None but the choicest nuts will do;
And here's a word of advice he sends:
It's wise to trust your taste, good friends;
Buy better whiskey... buy CALVERT BLENDS!

TODAY'S WHISKEY FACT:

Calvert is a *unique blend*, made by master craftsmen according to the special Calvert method. It is created to fill the nation-wide demand for light, pleasant-tasting whiskey, always smooth and mellow. Trust your taste—and buy better whiskey!

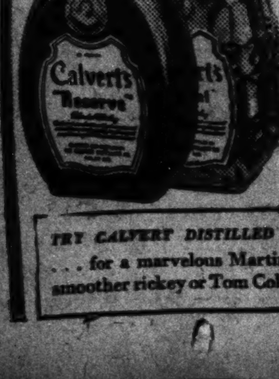

Clear Heads [Clear Headed Buyers] Call for Calvert

THE WHISKEY OF GOOD TASTE

TRY CALVERT DISTILLED GIN . . . for a marvelous Martini, a smoother rickey or Tom Collins!

Copr. 1938 Calvert Distillers Corp., Distilleries: Relay, Md., and Louisville, Ky., Executive Offices: Chrysler Bldg., N. Y. C. Calvert's "Reserve" Blended Whiskey—90 Proof—68% Grain Neutral Spirits . . . Calvert's "Special" Blended Whiskey—90 Proof—72% Grain Neutral Spirits . . . Calvert Distilled Gin—90 Proof—Distilled from Grain Neutral Spirits.

G-Man and Boy Shot as Bandit Dies in Battle

7-Year-Old Son of Bank Robbery Suspect Felled by Bullet.

A Federal agent and a 7-year-old boy lingered near death last night as the result of a gun battle earlier near Danville, Ill., in which a suspected bank robber was killed and a State policeman wounded.

Joe Earlywine, sought for questioning about a series of bank robberies in Champaign and Vermillion counties in Illinois, and Sheridan, Ind., was shot while resisting arrest.

William Ramsey, a member of the Federal Bureau of Investigation staff at Peoria, Ill., was seriously wounded when he attempted to take Earlywine into custody at the latter's hideaway.

Boy Shot in Chest.

Virgil Earlywine, 7-year-old son of the alleged gunman, was shot through the chest.

Several hours after the shooting, city detectives seized Fred Steffler at his home. Federal agents said Steffler, who offered no resistance and refused to talk, was wanted also for questioning.

A former Colorado intercollegiate boxing champion, Ramsey, was shot in the stomach, liver, arm and hand when Federal agents, Illinois and Indiana State police and Sheriff Harry George, of Danville, surprised Earlywine at his home in the isolated Middle Fork River country, between Penfield and Armstrong, Ill.

J. Edgar Hoover, Federal Bureau of Investigation chief, said Ramsey, "one of the more seasoned of our agents," was being given blood transfusions.

Ramsey and George entered the residence, went to a bedroom and questioned Earlywine. The sheriff gave this account of the gun fight to the Associated Press:

As the sheriff opened a closet door, Earlywine leaped from bed, waved a .45-caliber revolver and shouted:

"Put up your hands."

Officer Frank Jessup of the Indiana police entered.

"Free-for-all" shooting ensued.

A bullet from Earlywine's weapon grazed Jessup's hip and struck the 7-year-old boy.

Ramsey staggered to the kitchen and collapsed.

Earlywine crumpled to the floor.

Meanwhile, Jailer Rudy Merlie, of Danville, went into a corn field and collared Earlywine's brother-in-law, John Heulett, without incident.

Virgil Earlywine was hurried to St. Elizabeth's Hospital at Danville. Physicians said he would recover unless complications developed.

Mrs. Irene Earlywine, wife of the victim, held her 11-month-old child in her arms during the battle. Her four other children were in school.

Ramsey, who has been attached to the Peoria field office since last March, entered the Bureau of Investigation in 1933.

Earlywine Opened Fire.

Hoover ordered Bernard F. Fitzsimons, agent in charge at Peoria, to proceed to the scene to investigate.

Justice Department records showed that Earlywine, in 1921, was given a one-year to eight year's suspended sentence at Frankfort, Ind., for chicken stealing. The next year he was acquitted at Noblesville, Ind., on charges of rape.

In 1926, Earlywine entered the State reformatory at Pendleton, Ind., to serve a 1 to 14 year sentence for larceny. In 1934 he was sentenced to the Indiana State Prison at Michigan City to serve from 2 to 14 years for conspiracy to commit a felony.

John Hulett, said to be a companion of Earlywine, was arrested by agents and unless he waives removal will be arraigned before the United States Commissioner at Danville, on charges yet to be determined, Hoover said.

Brig. Gen. Dryden Goes From Meade to Bragg

The War Department yesterday announced the transfer of Brig. Gen. William Dryden from Fort Meade, Md., where he is commandant, to Fort Bragg, N. C., as commandant.

He succeeds Brig. Gen. Manus McCloskey, who retired Saturday on reaching the statutory age limit.

TRADE MARK REGISTERED
DIAMOND JEWELRY
at Public Auction
AT SLOAN'S
715 13th St.
WEDNESDAY
at 12 M.

OK
SERVICE Special!
PREPARE YOUR CAR FOR SUMMER DRIVING
SAFETY SPECIAL!
• Bleed and Adjust Brakes.
• Tighten and Adjust Steering.
• Check and Adjust Headlights.
SPECIAL PRICE..... $4.95
Reg. Price........$6.10
OURISMAN
CHEVROLET

G-Man Shot, Bandit Slain in Battle

Associated Press Photos.

William Ramsey (left), Department of Justice agent, was critically wounded in a gun battle yesterday at Armstrong, Ill., with Joe Earlywine (right), suspected bank robber, who was slain.

Wild West Reborn in Capital With Real 'Bad Man,' Indians

Al Jennings, Oklahoma Highway Robber Pardoned by Theodore Roosevelt, Lends True Atmosphere to Col. McCoy's Show.

Cowboys and Indians, stage-coaches and covered wagons carried Washington back to "the lone prairee" yesterday—for Col. Tim McCoy had come to town.

He brought with him his "Real Wild West and Rough Riders of the World," and the show will remain in Washington for afternoon and evening performances today and tomorrow.

Out where the West begins (the Circus Grounds at Florida avenue and Fifth street northeast, to be exact), the first performance was held yesterday, recalling to old-timers the Buffalo Bill shows of 40 years ago.

Many Watch Parade.

The opening was preceded by a morning parade down Constitution avenue, which attracted thousands, including many children.

American atmosphere predominated in the show, but groups of bearded Bengal Lancers, gauchos from the Argentine, Kuban Cossacks, Italian cavalry officers, English Lancers, Australian and Mexican cowboys helped to give an international flavor.

The Argentinians displayed their skill with the boleadoro, a rope with a metal ball on each end, which they use to capture steers. Stock whips and boomerangs were the equipment of the Australians, while the Mexican and American cowboys performed feats with the lariat.

Stage Coach Rolls Again.

In one scene, the old Deadwood stage coach rolled in on its way to the Black Hills, driven by Silvertip Baker, a former stage coach driver in real life.

The bandits who rob the stage are led by Al Jennings, who also knows his role of old, being the same Al Jennings who at the turn of the century was one of the most famous "bad men" of Oklahoma. Jennings, sentenced to life imprisonment at Leavenworth for mail robbery, was pardoned by President Theodore Roosevelt, and has spent a large part of his time since then lecturing that "Crime Doesn't Pay."

Among the other participants is a son of Sitting Bull, the Indian chief whose name is linked with Custer's last stand

And then there is Col. Timothy J. McCoy himself, colonel in the U. S. cavalry, movie star and cowboy. Col. McCoy gave an exhibition of fast shooting from the saddle.

In the finale, the "Winning of the West" is portrayed by a representation of the driving of the last spike in the Union Pacific at Promontory Point, Utah, almost exactly 69 years ago.

Girl Wins Gorgas Contest.

Annabel Janes, 4817 Thirty-sixth street northwest, student at Woodrow Wilson High School, was announced yesterday as winner of the District of Columbia prize in the ninth annual Gorgas essay contest. Miss Janes was among 49 to receive State prizes of $10.

GHA to Weigh Erection of Its Own Hospital

Project Could Be Financed With 10,000 Members, Leader Says.

Plans for a hospital to serve the membership of Group Health Association, Inc., and for a drive to raise membership in the organization to 10,000, will be presented to the group at a meeting at the Departmental Auditorium tomorrow at 8 p. m.

William C. Kirkpatrick, president of Group Health, said yesterday an independent hospital appeared to be the "only solution" for the conflict which has arisen between his organization and the organized medical groups and for the financial strain placed on Group Health by refusal of District hospitals to receive patients of G. H. A. physicians.

Trustees Ask Authority.

He said membership of the organization would be asked to consider the proposal for a hospital tomorrow night, and to empower the trustees to work out details and methods of financing.

Kirkpatrick said if the association approved construction of a hospital it would be necessary to enlarge the membership, possibly to 10,000, to finance the building. Financing, he said, would be on a co-operative basis.

Provided the trustees are given a mandate to prepare a detailed plan for financing and constructing the hospital, Kirkpatrick said it would be presented to Group Health membership for final approval.

Medical Society Silent.

Officials of the District Medical Society, opponents of Group Health, had no comment on the hospital proposal.

However, possibility was seen that the plan might carry the conflict to Congress. Kirkpatrick pointed out that a Congressional charter would be required for the hospital.

Tomorrow's meeting will be open to all Government workers and the general public. Speakers will be Representative Byron Scott, of California, who has been seeking a Congressional investigation of opposition to group health, and Dr. Hugh Cabot, of the Mayo Clinic at Rochester, Minn., a pioneer in group medical practice.

Automobiles are bought and sold every day through Post Classified Ads.

Sloane's—711 Twelfth Street
We Feature These Waite Carpet Company's
Summer Rugs
showing them in a wide variety of colors and combinations and sizes to fit any room
Sisalwaite Novowai
Heathercraft Lustratex
9x12 Size—$12.50 to $16.50

real estate loans
on improved or to be improved property in Washington and vicinity
5%-5½%
6%
PAYMENTS include interest and curtail... No commissions... No renewal fees. Let us help you solve your problems with a loan through one of the largest building associations in the United States.
"Secure Your Home with Perpetual's Loan"
Perpetual has always had a reputation for sound, fair appraisals. Over 200 borrowers per month were advanced loans last year.

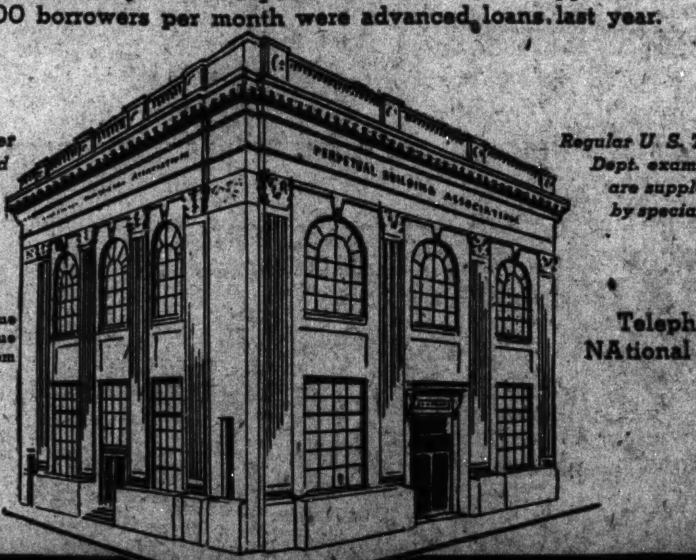

Perpetual now has over 55,000 borrowing and savings members.
MEMBER:
U.S. Building & Loan League
D.C. Building & Loan League
Federal Home Loan System
Regular U. S. Treasury Dept. examinations are supplemented by special C.P.A. audits.
Telephone NAtional 4800
PERPETUAL BUILDING ASSOCIATION
11TH & E STREETS, N. W. ESTABLISHED 1881
Largest in Washington . . . Assets over $46,000,000
ARTHUR G. BISHOP, *Chairman of the Board* EDWARD C. BALTZ, *Secretary* MARVIN A. CUSTIS, *President*

Perfect With All Types of Summer Furnishings
SISALWAITE
9x12 RUGS
The colors are superb! The weave, a new texture effect, that combines readily with any sort of draperies. Woven of fine Javanese sisal and fibre . . . and woven reversible to double their wear. Colors as clear and vibrant as nature's own. Choose them in the following color combinations:
$16.50
SAGE GREEN . . with orange, black and white
JADE GREEN.......... with black and white
BROWN.......... with orange, black and white
GRAY . . with cherry, orange, black and white
YELLOW.... with orange, tan, black and white
WINE................ with blue, black and white
BLUE............ with yellow, black and white
Other Sizes in SISALWAITE Rugs

12x15 ft.........36.95	8x10 ft. 15.95	4.6x7.6 ....8.50
12x12 ft. 29.50	6x12 ft. 14.95	3x6 ft. 4.25
9x15 ft. 23.95	6x9 ft. 11.50	27x54 inches.....2.95

By the Yard • 27 inches wide..................1.70 per linear yard
For Larger Size Rooms . . . These Unusual SISALWAITE Rugs

9x13 ft. $22.50	9x20 ft. 34.00	12x17 ft. 45.00
9x14 ft. 24.00	9x21 ft. 35.00	12x18 ft. 47.50
9x16 ft. 27.50	9x24 ft. 39.00	12x19 ft. 49.50
9x17 ft. 29.50	12x13 ft. 34.50	12x20 ft. 52.50
9x18 ft. 31.50	12x14 ft. 37.50	12x21 ft. 54.00
9x19 ft. 33.00	12x16 ft. 42.50	12x24 ft. 60.00

See These Rugs and the Other Famous Waite Summer Rugs
HEATHERCROFT — SISALTEX — LUSTRETEX
DECOWAITE and NOVAWAI Rugs
Kann's, Third Floor

on sale at
Kann's
"The Avenue"—7th, 8th and D Sts.
And the Following Washington Stores
The Goldenberg Co. House & Herrmann
The Hecht Co. Hub Furniture Co.
S. Kann Sons Co. Julius Lansburgh Furniture Co.
Lansburgh & Bro. W. E. Miller Furniture Co.
Woodward & Lothrop National Furniture Co.
W. & J. Sloane
Peerless Furniture Co.

Police Veteran Named to Study Pa. Vote Charge

Prosecutor Defies Earle to Supersede Him Before Grand Jury.

Harrisburg, Pa., May 2 (AP).—Maj. Lynn G. Adams, veteran of 30 years in the State police, today accepted a position in the Dauphin County District Attorney's office as special investigator for the grand jury inquiry into campaign charges leveled at prominent Democrats.

Adams said he would not accept the $2,500 a year salary as assistant chief county detective as a wage but would use the money for expenses in the inquiry, including a secretary. He took the job after a conference with District Attorney Carl B. Shelley.

Shelley warned today that he would fight any attempt to have himself superseded in directing the grand jury investigation.

"If they try to supersede me I am not going to pull any of my punches," he said.

Charles J. Margiotti, ousted as attorney general by Gov. George H. Earle after a clash over Margiotti's "bought" legislation charges, had declared that Earle would try to have the case taken out of Shelley's hands.

Progressives Plan Offices.

Madison, Wis., May 2 (AP).—Sources close to Gov. Philip F. La Follette indicated today three regional offices will be established by the National Progressives of America, new political party.

Offices are expected to be opened in the East, presumably at New York, in the Middle West and in the Far West. The Midwest office it is believed, will be located in Chicago. Present plans call for their establishment about June. Party representatives are seeking suitable accommodations here for the national headquarters of the new party.

Hoover in Chicago.

Chicago, May 2 (AP).—Herbert Hoover, former Republican President, arrived from the West today to spend two days with his friend, Arch Shaw, at the latter's suburban Winnetka home.

He declined comment on practically all questions by reporters except to say that he and a train companion, Raymond Moley, former New Dealer, "talked a great deal."

Four States Vote Today.

Primary balloting today may indicate what influence, if any, the economic slump and other events are exerting on 1938 political trends.

Four States will have primary elections. Prospects for an indication of voters sentiment toward sending Roosevelt supporters to next year's new Congress appeared best in Florida.

Senator Claude Pepper had the indorsement of the President's son and secretary, James, in his campaign in that State for the Democratic nomination to succeed himself. His opponents included representative J. Mark Wilcox, a foe of last year's court bill and certain other Roosevelt measures; former Governor Dave Sholtz, allied closely with the White House in the past; T. C. Merchant, publisher of a weekly newspaper, and Finley Moore, head of a Florida abstract company.

Hitler Takes 60 On Visit to Rome

Hitler

Continued from Page 1.

cheering thousands to the Anhalter railroad station where Goering, who will rule the Reich as a temporary fuehrer for the next nine days, bade him God speed.

Nazi party leaders said Hitler would return with tangible proof of the continued solidarity of the Rome-Berlin axis, including, perhaps, Mussolini's presentation to him of a "token" colony in Africa to inform the world of the justification of Germany's colonial claims.

Hitler's entourage included at least 60 high-ranking diplomats and military leaders. As one diplomat explained, Hitler probably is not taking his advisers along "just for the ride" and it will be surprising if Hitler finds the Rome-Berlin axis to be functioning with the same well-oiled smoothness in light of recent events.

In Hitler's entourage were such leaders as:

Joachim von Ribbentrop, foreign minister, who was largely responsible for the Rome-Berlin axis and the Italo-Japanese-German pact against communism; Rudolph Hess, deputy leader of the Nazi Party; Dr. Paul Joseph Goebbels' minister of propaganda and public enlightenment; Gen. William Keitel, chief of the army high command;

Duce Cool to Armed Pact.

Rome, May 2 (U.P.).—Premier Mussolini, staging a $20,000,000 spectacle for Fuehrer Hitler's arrival in Rome Tuesday evening, will reject any suggestions by his Nazi guest that they strengthen their entente with a military alliance, Fascist leaders said tonight.

Italian leaders said unofficially that Il Duce intends to have a heart-to-heart talk with Hitler regarding the future of the Rome-Berlin axis and seek a means of repairing the cracks which have appeared in it as result of Hitler's annexation of Austria.

But he will rule out any suggestion of a military alliance because it would tie his hands too tightly at a time when he has established a new basis of friendship with Great Britain and is moving along the same lines with France, it was said.

Il Duce's heart-to-heart talks will concern, first of all, Hitler's seizure of Austria, then Mussolini's understanding with Britain, the pending Italo-French talks and Hitler's plans regarding Czechoslovakia.

Established 1895
LOUIS ABRAHAMS
LOANS ON JEWELRY
3209 R. I. Ave. N.E.
CASH FOR YOUR OLD GOLD
711 G St. N.W.

'Went Out' With Gomez

Associated Press WIREPHOTO.
LOIS DUVAL, 21-year-old night club singer, who testified in June O'Dea's divorce suit yesterday against Vernon (Lefty) Gomez, that she had "been out" with Gomez on several occasions. She added that "Lefty" always was a "perfect gentleman" and that Joe DiMaggio, another Yankee baseball player, who she said introduced them, always accompanied them. Trial was adjourned until today.

Postlude

By Ray C. B. Brown.

Walter E. Bauer conducts the Department of Agriculture Orchestra in the departmental auditorium Monday night. Program: Symphony in D minor (Franck), Overture to "Oberon" (Weber), Polovetzian Dances from "Knaz Igor" (Borodin), "Russian Easter Overture" (Rimski-Korsakov).

From the premise that the members of an amateur orchestra play for their own enjoyment, Walter E. Bauer drew the logical conclusion that they should be allowed once in awhile to choose what they want to play. Accordingly, last evening's concert was the outcome of a program-building contest in which the players voted upon 14 entries and awarded first place to Verna E. Schneider, of the first violin section. This application of majority rule evidently met with the cheerful acquiescence of the various minorities, for the performance of Franck's D minor symphony was one of the best that this band of musicians has so far achieved.

Not that one can say that it was free from remediable flaws, for there was considerable slipping on the chromatic slides in which Franck's harmonic idiom abounds. But the spirit of the reading was earnest, and the integrity of the playing more secure than it has been on sundry occasions. Through the enjoyable interpretation one felt the genuine interest of the players in the aspiring music and their sincere effort to make its measures eloquent.

The established place which the Franck symphony now holds in popular esteem was won against an opposition that now seems to have been without justification. The cool reception it received at the Paris premiere 48 years ago is mentioned in every program note, nor did it fare any better when Gericke introduced it to Boston in 1899. It was pronounced "dismal" by one of the leading critics, and several subscribers protested in letters to the conductor that it was "immoral." New Yorkers treated it almost as badly, and even James Huneker, ordinarily so quick to recognize greatness, dismissed Franck as a sort of Abbe Liszt.

What impresses us today in this work is its profound ethical significance, its nobility and the utter honesty of the composer's religious convictions. The music is best characterized in Vincent d'Indy's phrase, as "a perpetual ascension toward pure bliss and life-giving light." In the finale, the faith in the ultimate goodness of the universe is expressed with an irresistible joyous elan.

The remainder of the program was an excursion among the fairies of Weber's overture to "Oberon," the barbaric tribe of Polovetzki dancing for the entertainment of Borodin's "Prince Igor," and the jubilation of a Slavic populace in Rimski-Korsakov's "Russian Easter Overture." The concert will be repeated tonight.

SPECIAL RESERVE
That means just what it says, a reserve which is put aside specially to maintain color, cleanness, and taste of this blend.
Austin, Nichols
SPECIAL RESERVE
BLENDED WHISKEY
Austin, Nichols & Co.
INCORPORATED
WASHINGTON, D. C.
12½% straight whiskey, 8½ years old—12½% straight whiskey, 4 years old, 75% neutral grain spirits, 90 PROOF

Money Can't Buy Better Teeth
Plates, $10, $15 and $20
Plates Repaired While You Wait
Work Done in My Own Laboratories
No Long Waiting. No High Prices.
CROWNS AND BRIDGE WORK
$5 $5
Extractions $1—By Gas, $2
Dr. SMATHERS
DENTAL SPECIALIST
628 Eye St. N.W.
Over Riggs National Bank
(7th and Eye St. N.W.)
Hours, 9 a. m. to 8 p. m. Ph. MEt. 9650

W. N. Roach Rites At 10 A. M. Today

Funeral services for William Nathaniel Roach, 63, chief of the patent division of the ordinance section of the War Department, who died Saturday at Georgetown Hospital, will be at 10 a. m. today at St. Matthew's Catholic Church. A first cousin, the Rev. Edward Roach, of Thurmont, Md., will officiate. Burial will be in Mount Olivet Cemetery.

Mr. Roach lived at 3104 R street northwest. A native of this city, he was the son of the late Senator William Nathaniel Roach, of North Dakota.

Mr. Roach was graduated from Georgetown University and the Massachusetts Institute of Technology. He entered Government service in 1917. He was a member of the Knights of Columbus and the Army Ordnance organization.

Surviving are his wife, Mrs. Mary Hurley Roach; a daughter, Mrs. Frances Peret, of Paris; a sister, Mrs. W. F. D. Herron, of this city, a brother, Henry L. Roach, Chevy Chase, Md., and two grandchildren.

Funeral Set Today For Dr. W.H. Frost

Services for Dr. Wade Hampton Frost, 58, former United States Public Health Service officer, who died yesterday, will be held at 11 a. m. today in St. Paul's Church, Baltimore.

Widely known for his research work and field studies of infantile paralysis, typhoid fever, influenza and tuberculosis, Dr. Frost also fathered the investigation of stream pollution by the Public Health Service.

A native of Marshall, Va., he attended Danville Military Academy and Randolph-Macon College. After graduating in medicine from the University of Virginia, he entered the Public Health Service, with which he was associated until 1928, when he resigned to become professor of epidemiology at Johns Hopkins University.

Dr. Frost is survived by his wife, Mrs. Susan Nolan Haxall Frost; a daughter, Miss Susan Haxall Frost, and three sisters, the Misses Harriet, Ann and Mattie Frost.

Crash Victim, 73, Dies in Hospital

Horace F. Hunt, 73, of Lakeroad, Angola, N. Y., died in the Alexandria Hospital yesterday of injuries received in an automobile accident Sunday in which his wife, Mrs. Carrie R. Hunt, was fatally injured. She died en route to the hospital.

Mr. Hunt was Commissioner of charities and corrections of Buffalo, N. Y., and the couple had been in Florida for several months. He was a member of a Masonic lodge at Hamburg, N. Y., and is survived by a daughter and three sons, Mrs. Hollis De Niord, Edward, Norris and Horace F. Hunt, jr., all of Buffalo, while Mrs. Hunt is survived by a daughter, Miss Helen F. Huson, also of Buffalo.

Dr. J. M. Buck Dies; Veterinary Expert

Dr. John M. Buck, 50, superintendent of the Federal Animal Disease Station, at Beltsville, Md., died yesterday at his home in Beltsville of a stroke he suffered the day before.

Dr. Buck had been superintendent of the station since September, last year, following nine years as assistant superintendent.

Dr. Buck was a member of the American Veterinary Medical Association, and the National Association of Veterinerinarians for the Bureau of Animal Industry.

Allyn D. Hayworth's Funeral to Be Today

Funeral services will be held at 2:30 p. m. today for Allyn D. Hayworth, 66, president of the Hayworth Printing Co., 629 G street northwest, who died Sunday. The services will be conducted in the residence at 4312 Fourteenth street northwest and burial will be in Cedar Hill Cemetery.

U. S. Judge Glenn Dies; Sat in South Carolina

Columbia, S. C., May 2 (U.P.).—United States District Judge J. Lyles Glenn, 46, of South Carolina, today died of heart disease in Veterans Hospital. Glenn was a Rhodes scholar, World War hero and friend of former President Hoover whom he met when both were engaged in relief work in France and Belgium.

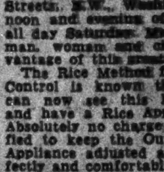

"Air Conditioning" with Awnings
Cool your house 10° this summer. Tests show that awnings keep out heat and make any house much more comfortable in hot weather. A set of awnings is the first step in air conditioning. Let us estimate on your needs.
WASHINGTON SHADE & AWNING CO.
2001 17th St. N.W. [illegible]

RUPTURE
Service Experts
HERE

The Rice Men and Women Rupture Service Experts, personal representatives of William S. Rice, Inc., Adams, N. Y., will be at the Harrington Hotel, 11th and E Streets, N.W., Washington, D. C., afternoon and evening of Friday, May 6, and all day Saturday, May 7. Every ruptured man, woman and child should take advantage of this great opportunity.

The Rice Method for Reducible Rupture Control is known the world over. You can now see this Method demonstrated and have a Rice Appliance fitted to you. Absolutely no charge unless you are satisfied to keep the Outfit after having the Appliance adjusted and you see how perfectly and comfortably it holds. No harsh, deep-pressing springs; nothing to bruise the flesh and make you sore.

Wear this Appliance for a full fifteen days trial and if you are not perfectly satisfied at the end of that time, return it.

Thousands have reported entire satisfaction through using the Rice Appliance. Why endure the burden of reducible rupture suffering if there is a chance to be free from it? Anyway, it will cost you nothing to come in and learn all about the Rice Method and the wonderful opportunity for help it offers. Just ask at the hotel desk for the Rice Representatives and they will do the rest. Hours 9 to 12 a. m., 2 to 5 p. m., or 7 to 9 evenings.

Don't miss this great opportunity to see these Experts. —Adv.

Maj. Karl Schwinn Dies At Hospital in Denver

Maj. Karl C. Schwinn, 47, Infantry, U. S. Army, died Sunday at Fitzsimmons General Hospital, Denver, Colo.

A native of Valdosta, Ga., he joined the National Guard in 1914 and served with the military forces in the World War. In 1920 he accepted a commission as first lieutenant of infantry in the Regular Army.

Maj. Schwinn, who was on duty here for a short time after the armistice, is survived by his daughter, Miss Nancy E. Schwinn, of Great Neck, N. Y., who is temporarily residing at 2221 Thirty-ninth street northwest.

Burial will be Arlington Cemetery and funeral arrangements will be announced later.

S. T. Gibbons to Speak.

Stephen T. Gibbons, Assistant Secretary of the Treasury, and Representative William T. Byrne, (Democrat), of New York, will be principal speakers tonight at a meeting of the New York State Democratic Club of Washington at 1500 Rhode Island avenue northwest.

'Want-Ad' Daughter Is Adopted

Associated Press WIREPHOTO.
Dr. C. C. Bolender, 76-year-old, retired physician of Clearwater, Fla., ran a classified advertisement seeking a daughter to adopt—and Miss Raye Paige, 24-year-old store clerk, shown with him, is what he got. Raye won out over 32 other applicants. She was promised a large inheritance when the aged doctor dies.

W. H. Smith Dead; Noted Metallurgist

Detroit, May 2 (AP).—William H. Smith, 65, famed metallurgist and automobile pioneer whom William S. Knudsen credited with "giving me my start in America," died tonight after a week's illness.

When a bicycle manufacturer in Buffalo, N. Y., Smith hired Knudsen, then a railroad boiler repair man and now president of General Motors Corp.

A native of Northampton, Mass., Smith is survived by his widow, Katherine O'Donnell Smith, and three daughters, Eleanor, Marion and Jane, all college students here.

BIRDS EYE FOODS
★★★★★
MAZO-LERCH CO., Inc.
Wholesale Distributors
4th and D Streets S.W.
Washington, D. C.
MEtropolitan 0281

Men to Feed Women.

Men of the Lutheran Church of Atonement's Bible Club will cook and serve a dinner to ladies of the church Friday at 6:30 p. m. Between courses the men's glee club will sing.

CAPITOL TOWEL SERVICE
COMPANY
1117 20th St. N.W.
Table Linen
Clean Towels
Ask Us About Our Continuous Towel Service
Call DIstrict 9090

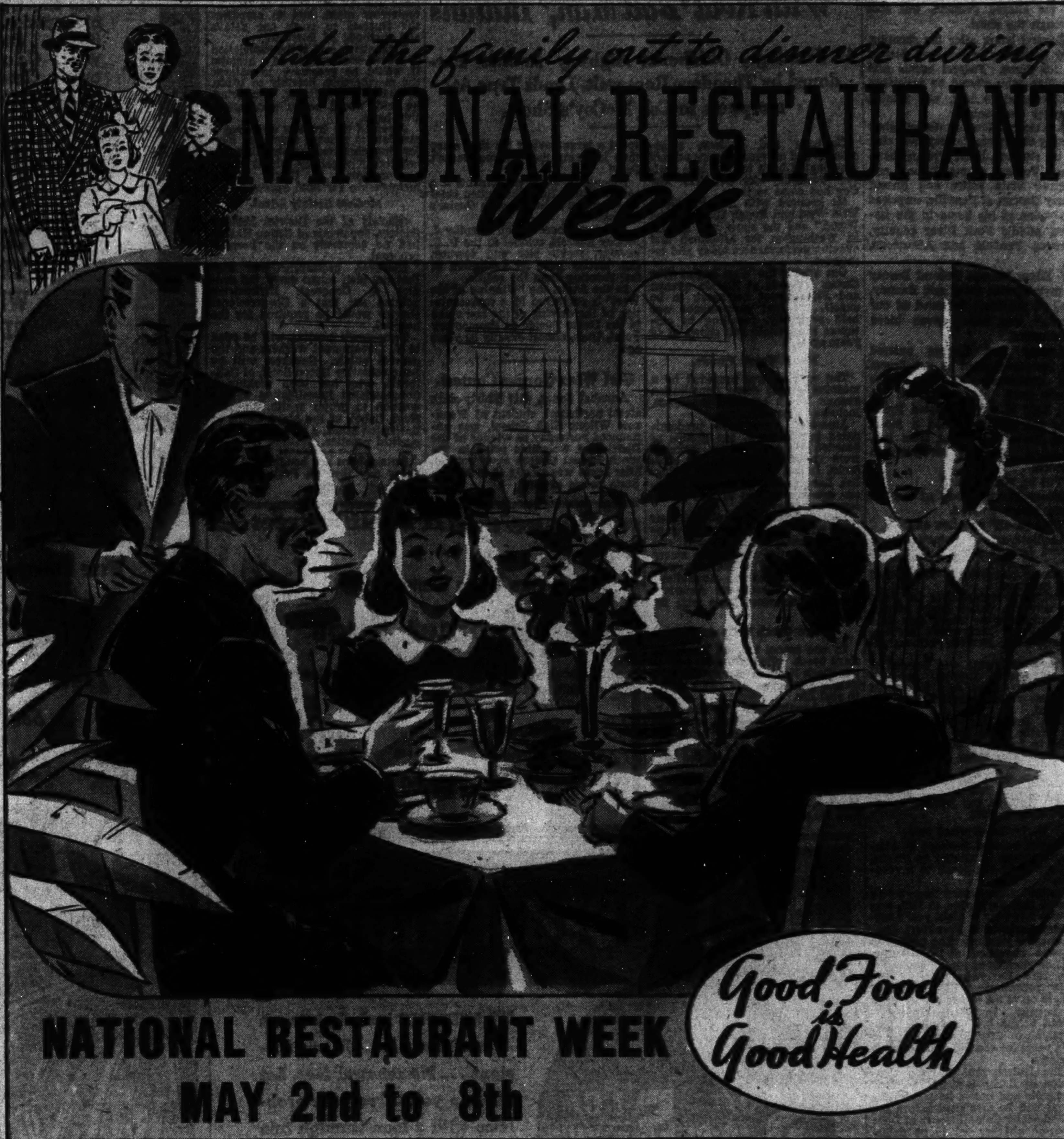

Elaborate plans are being formulated for National Restaurant Week, the principal objectives of which are to make the people of this city better acquainted with the comfort, convenience and other advantages of dining out, including quality food, scientific preparation, standards of sanitation and courteous, efficient service by well-trained employees.

The National Restaurant Week slogan is "Good Food Is Good Health."

THESE MEMBERS OF WASHINGTON RESTAURANT ASSOCIATION SPONSOR THIS ADVERTISEMENT

All State Dining Service — Martin Smith, Mgt. — 514-19th Street N.W.
Bacas Brothers — 157 B Street S.E.
Blue Bell System, Inc. — 6 Convenient Locations
Cafe Crouse — 1653 Pennsylvania Ave. N.W.
Ceres Lunch, Inc. — Lurba Bros., Mgt. — 1311 E Street N.W.
Cherry Blossom Restaurant — 912-14th Street N.W.
Cleve's Cafeteria — 1715 G Street N.W.
The Copper Bowl — 529-12th Street N.W.
Cornell Cafeteria — Grace Laudergrin, Partner-Mgr. — 1414 H Street N.W.
Ewart's Cafeteria — 522-13th Street N.W.
Goodacre's White Coffee Pots — 18 Convenient Locations
Hot Shoppes, Inc. — 7 Drive-In Stations in Wash.
Jene's Italian Restaurant — 1707 DeSales Street N.W.
Little Tavern Shops, Inc. — 21 Convenient Locations
O'Donnell's Sea Grill — 1207 E Street N.W.
Olmsteds Grill — 1336 G Street N.W.
Press Cafeteria — National Press Building
Restaurant Madrillon — Peter Boras, Host — Washington Bldg. 15th & N. Y. Avenue
S. & W. Cafeteria — 15th & N. Y. Avenue
Smorgasbord — 1632 K Street N.W.
Wakefield's Grill — Pearl Wakefield, Owner-Mgr. — 920 F Street N.W.
The Wood Shed — Cathryn C. Wood, Prop. — 1012 Pennsylvania Ave. N.W.

The Danielses Hosts to City On Anniversary

Envoy Invites All Raleigh, 1,000 Others to His Golden Wedding.

By the Associated Press.

Raleigh, N. C., May 2.—Josephus Daniels, Ambassador to Mexico, and Mrs. Daniels, celebrating their golden wedding anniversary, held open house tonight at their home here.

Fifty years ago, the "creme de la creme" of society attended the Daniels' wedding, a Raleigh newspaper of the day said. But tonight all of Raleigh was invited and thousands attended.

More than 1,000 invitations also went to persons living outside the city.

Orchids a Foot Across.

Wakestone, the Daniels' home, was decorated with hundreds of exotic flowers sent by plane from Mexico. Included were golden wedding orchids—deep yellow blooms a foot in diameter—as well as flors de mayo, gold lilies, wine of gold and gardenias.

State and Federal officials attended the reception and greetings were sent by President Roosevelt, Vice President Garner, all members of the Cabinet, Chief Justice Hughes, President Lazaro Cardenas of Mexico and other Mexican dignitaries.

President Roosevelt still calls Ambassador Daniels "The Chief"—Daniels was Secretary of the Navy in the World War when Mr. Roosevelt was Assistant Secretary.

Many From Washington.

Shortly before the reception, the Ambassador placed on Mrs. Daniels' left hand a ring of Mexican gold, the gift of the Mexican postmaster general.

"It's an engagement ring for my bride," Daniels laughed.

Mrs. Daniels wore white orchids and a dress of light blue lace.

Among those in the receiving line were Gov. and Mrs. Clyde R. Hoey, Charles Edison, Assistant Secretary of the Navy, and Mrs. Edison; Frank P. Corrigan, Minister to Panama, and Mrs. Corrigan; Mrs. Nellie Tayloe Ross, director of the mint; Frank R. McNinch, chairman of the Federal Communications Commission, and Mrs. McNinch, and Rear Admiral and Mrs. P. W. Foote, of Harrisburg, Pa.

Nine of Original Party.

Nine members of the original bridal party also were in the line. They were:

Miss Belle Worth Bagley and Miss Ethel Bagley, of Washington; Judge Frank A. Daniels, of Goldsboro; Charles C. Daniels, of New York; Mrs. Sadie Bingham Grinnon, of Asheville; Mrs. R. L. Gibbon, of Charlotte; Mrs. I. F. Hill, of Durham; James McAllister, of Greensboro, and Mrs. John H. Anderson, of Raleigh.

Ambassador Daniels will celebrate his seventy-sixth birthday here May 18. Mrs. Daniels celebrated her sixty-ninth yesterday.

11th Torso Found In Cleveland River

Cleveland, May 2 (AP) The headless, armless trunk, upper legs and left foot of Cleveland's eleventh "torso murder" victim were found floating in the Cuyahoga River today.

Coroner S. R. Gerber said today's remains match the portion of a leg found in the river April 8.

The victim was a woman of small build, the coroner said, and had been dead about four weeks.

Parts of the bodies of 10 other persons, all apparently killed by the same person, had been found in Cleveland in the last four years.

Washingtonians to Dance in National Folk Festival

Post Staff Photo.

This square dance group, which has been rehearsing under the direction of Bascom Lamar Lunsford at the home of Sylvia Meyer, National Symphony Orchestra harpist, for several months, will appear in the National Folk Festival opening Friday at Constitution Hall. The dancers are (left to right) R. E. Thompson, Mrs. J. F. Kaylor, Lunsford and Sylvia Meyer.

Mrs. Roosevelt Urges D.C. to Be Welfare Model

Should Set An Example For Nation, She Tells May Day Luncheon.

Mrs. Roosevelt urged District civic leaders and health officials yesterday "to set an example for the Nation in matters pertaining to child welfare."

Speaking before more than 400 guests of the May Day health luncheon at the Willard Hotel Mrs. Roosevelt urged that "we look to the bad side of our conditions here as well as the good."

The First Lady's address, broadcast over a Nation-wide hookup, was heard by an audience which included Representative Ross Collins (Democrat), of Mississippi; District Health Officer George C. Ruhland and Miss Katherine F. Lenroot, chief of the children's bureau, Department of Labor.

Representative Collins, chairman of the House sub-committee on District appropriations, stated increased appropriations for health in the District had been made, as well as the institution of means for better co-ordination of existing facilities.

Miss Lenroot praised the efforts of the health department to reduce the deaths of mothers in childbirth and of infants at birth.

Miss Lenroot recommended appointment of a general, representative co-ordinating committee, the development of more adequate programs of medical social work, to be treated in a separate Children's Bureau report not yet issued, and further study of specific problems of health in the District.

Ante-Nuptial Accord Introduced by France

Elkton, Md., May 2 (AP).—Attorneys for former Senator Joseph I. France contended today that an ante-nuptial agreement signed by Dr. France and his Russian-born wife barred her from claiming alimony, counsel fees or any financial support from her husband.

ACID STOMACH ULCERS—COLITIS

FREE due to hyperacidity can be quickly relieved by a NEW and revolutionary DRUGLESS treatment. Pure vegetable matter compounded in tablet form. Easy and pleasant to take. No drugs of any kind. Provides stomach and connecting intestines with protective lining of vegetable mucin, coating over inflamed surfaces and protecting them against excess stomach acids and irritating food roughages, thus giving inflammations a chance to heal. Leading doctors and hospitals have announced amazing results from this preparation which was heretofore sold only on physicians' prescriptions. Now, sufferers who clip this ad and bring it in can obtain a FREE SAMPLE and Booklet of Doctor and Hospital Reports.

The Vita Health Food Co. 619 12th St. N.W. (Bet. F and G)

Court Says U.S. Owes $100,000 For Aluminum

Government Wins One Claim, Loses One in War Price Suit.

The Aluminum Co. of America is entitled to recover approximately $100,000 from the Federal Government, the United States Court of Claims decided yesterday in a case arising out of wartime contracts for aluminum.

The award, the exact amount of which will be determined later, represents the difference between what the Government owes the company for material furnished under contracts in the years from 1925 to 1928 and the amount of a counterclaim filed by the United States on the basis of the wartime dealings.

In September, 1917, the company and the Government reached an understanding that the United States would be furnished aluminum at a price to be fixed after consideration by the Federal Trade Commission and the War Industries Board. The price was fixed the following March.

The Government contended that the price should have applied on material furnished to manufacturers holding wartime contracts as well as to aluminum sold directly to the United States. The Government also held the price should have applied to aluminum purchased prior to the understanding. About $700,000 admittedly owed for post-war deliveries was held up pending a ruling on these claims.

The court upheld the Government's claim in the first instance, but denied it in the second. The total claimed by the Government was given by court officials as approximately $1,500,000. Setting this off against the $700,000 due the company for the post-war sales left the company an approximate recovery of $100,000.

Tradition Says She'll Marry First

Associated Press WIREPHOTO.

Smiling Miss Mary Ganoe, 21, daughter of Col. William A. Ganoe, stationed at Fort Screven, Ga., was the winner of the forty-third hoop-rolling contest for seniors of Wellesley College. Tradition has it the winner will be the first of the class to be married.

Capital Heights Death By Gas Ruled Accident

Death of George Nalley, 38, a victim of gas in his home on Townsend avenue, Capitol Heights, Md., Sunday night, was called accidental yesterday by Acting Coroner Robert E. Ennis.

Mrs. Nalley found her husband's body, his head resting on a kitchen table and one burner of the gas stove turned on.

C.U. Student Wins Chicago Fellowship

William A. Kozumplik, of St. Albans, Long Island, N. Y., a graduate student at Catholic University, has been awarded a fellowship valued at $800 at the University of Chicago for the academic year 1938-39, it was announced last night.

Coogan's Mother Loses Fight to Prevent Suit

Hollywood, May 2 (U.P.).—Jackie Coogan won the first skirmish today in his fight to recover the remnants of his once huge movie fortune when Judge Emmet H. Wilson overruled two demurrers of his mother and stepfather and ordered the case to trial. He confirmed appointment of a temporary receiver and gave counsel for Mr. and Mrs. Arthur Bernstein 10 days in which to answer their son's suit for an accounting.

Save on Smith's Finer Laundering!

SHEETS Or Table Cloths **7c**

Beautifully laundered in 11 changes of water with pure soap. Skillfully ironed, all edges square and even. Save! Cash and carry.

HAND TOWELS. . 2c

9x12 Rugs Cleaned, 2.95
Free Call and Delivery

18 Servicenters
Smith's Cleaners, Launderers

"Acidity Makes My Joints Ache"

Don't let arthritis settle in your bones. Doctors recommend a natural alkaline water that tends to neutralize pain-causing acids. Phone ME. 1062 for information and booklet.

MOUNTAIN VALLEY MINERAL WATER

Bottled in Hot Springs, Arkansas.
ME. 1062 1405 K St. N.W.

thru the **MOFFAT TUNNEL** or via the **ROYAL GORGE**

● You get more for your travel dollar when you take one of these *daylight* scenic routes to California. For luxurious, air-conditioned trains take you through the scenic Colorado Rockies during *daylight* hours—magic hours in which to enjoy some of nature's most spectacular handiwork. In and out among towering peaks; alongside roaring rivers winding between rock-walled canyons.

Ride the DENVER ZEPHYR from Chicago to Denver. Enjoy the thrill of traveling over 1,000 miles—*just over night*—in this diesel-powered, stainless steel wonder train. No extra fare and you have a full sightseeing day in Denver without loss of time en route. Thence, through the Rockies, not around them, to the Pacific Coast.

"Through" Pullman service to the Pacific Coast from Chicago over both of these routes; through the Moffat Tunnel which pierces the Continental Divide a mile below its frosted crest; or through the Royal Gorge and over the Rockies at Tennessee Pass.

Air-Conditioned Luxury—New Economies

No matter which train you choose, you enjoy the comfort of complete air-conditioning. Economy meals served in coaches, tourist and chair cars. Free pillows for coach and chair car passengers.

Whether you travel independently or join an all-expense tour, you'll find the cost is surprisingly low. Phone, write or see any of the following representatives for free, illustrated booklets, folders and complete information.

BURLINGTON ROUTE, E. E. Crabbs, *General Agent*, 309 Woodward Bldg., Washington Natl. 2335
RIO GRANDE R. R., V. A. Farrell, *Gen'l Agt. Pass'r Dept.* 500 Fifth Ave., New York City
WESTERN PACIFIC, V. A. Farrell, *Gen'l Agt. Pass'r Dept.* 500 Fifth Ave., New York City

Burlington Route — Rio Grande — Western Pacific

JEAN MAKES A CONQUEST . . . *And in more ways than one!*

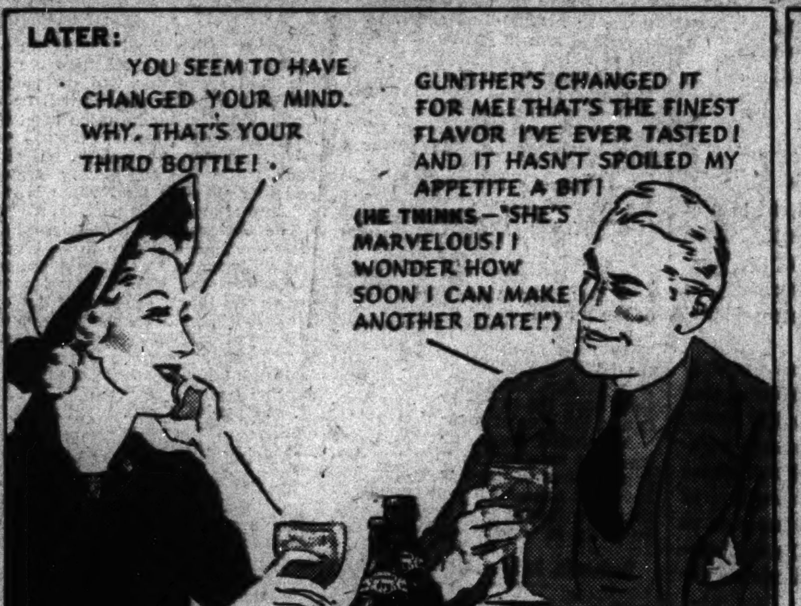

DRY, BEER-Y BEER LIKE GUNTHER'S IS FAVORITE THE COUNTRY OVER!

Wherever it is brewed, in city after city right across the nation, a dry, beer-y beer is the odds-on favorite. Beer drinkers everywhere have found that a dry, beer-y beer is better because it is less sweet, less heavy . . . and that means more honest "glass after glass" beer pleasure, because they can drink more of it without that "filled up" feeling . . . without spoiling their appetites.

In Baltimore and Washington Gunther's is not only the driest and beeriest beer you can find, but it is the only "special dry lager" that is made here. Gunther's owes much of its dry beeriness to an unusually high percentage of choice Bohemian hops . . . a flavor that domestic hops, alone, will not duplicate. Gunther's is brewed according to old world methods that have set the standards for fine beer for centuries, and there is no better beer anywhere, at any price . . . not even among the famous imported "premium" beers . . . and yet, you don't have to pay "premium" prices for Gunther's! It doesn't cost you a cent more than regular beer! If Gunther's was shipped all over the country, we'd have to charge high prices, too! But it isn't; so many thousands of beer drinkers right here in the home market drink Gunther's that they consume almost as much as we make!

The next time you order beer, join the thousands that are switching to Gunther's every day. You will find it flowing freely over the bar at your favorite tavern, or your dealer will deliver a case of the attractive new cans or steinie bottles. Just telephone him. Serve Gunther's, and know the pleasure of a real beer drinker's beer . . . Gunther's Dry Beer-y Beer!

Gunther Brewing Co., Inc., Baltimore, Md.

The Gunther Hostess
EVERY WEEK
PARTIES—FUN-MAKING
MONEY SAVING SUGGESTIONS

NEW RECIPES

Gunther Pot Pie

Serves Four costing less than 5c per person
(Not counting left-over cooked meat)

2 Tbsp. Fat (Chicken if possible)
½ Lb. Sausage, sliced
1 Cup Cooked Meat, chopped
1 Egg Hard Boiled, sliced
1 Cup Lima Beans, cooked
2 Cups Peas, cooked
1 Bottle Gunther's Dry Beer-y Beer
1 Tomato, chopped
1 Clove Garlic
½ Tsp. each; Salt, Pepper & Cinnamon
Boiling Water
1 Standard Recipe Baking Powder Biscuit

METHOD. Melt fat slowly in sauce pan, fry sausage lightly, remove. Add garlic and tomato, saute (saute; to fry slowly).

Mix seasonings, add together with sausage, chopped meat, sliced egg and cooked vegetables. Cover with boiling water. Simmer slowly 10 min. Grease casserole, place meat and vegetables in carefully, cover with biscuit crust and bake in quick oven (400°), until well browned.

GAMES FOR PARTIES

Famous Nicknames

How much do you remember? Win a prize with the longest list.

Old Hickory	Andrew Jackson
Old Rough & Ready	Zachary Taylor
Hell and Maria	Charles Dawes
The "It" Girl	Clara Bow
Old Rowley	Charles II of England
The Good Grey Poet	Walt Whitman
Dry Beer-y Beer	Gunther's
The Nutmeg State	Connecticut
The Hoosier State	Indiana
The Old Dominion	Virginia
The Windy City	Chicago
Bagdad on the Subway	New York
The Magic City	Birmingham

Be contrary . . . give the prize for the smallest score . . . it's all in the spirit of fun!

HOUSEHOLD HINTS

Preservation of Foods

After the homemaker has paid for her food, it is up to her to get the full value from her purchase. Refrigerator manufacturers have done marvelous work in educating the modern housewife in the use of their product. However, many foods that would be better stored in a cool dark place still find their way into the chill depths of the refrigerator.

Bananas are one fruit that comes to mind. Salad dressing, oils and vegetable shortenings are others. Leafy vegetables are best cleaned before storing in the vegetable freshener of the mechanical refrigerator. Jams, jellies, pickles and relishes are best kept in a cool place, too.

In storing Gunther's Beer, remember to keep it away from the freezing compartment. Beer is at its best in a temperature of between 45-50°. Once you have chilled Gunther's Beer do not remove it from the refrigerator until you are ready to serve it.

GUNTHER'S *Dry Beer-y* **BEER**

The Washington Post
Registered in U. S. Patent Office.

An Independent Newspaper.
(Published every day in the year.)

Eugene Meyer, Publisher.
Floyd R. Harrison, Comptroller.

The Associated Press is entitled exclusively to use for republication of all news dispatches credited to it or not otherwise credited in this paper and local news of spontaneous origin published herein. Rights of republication of all other matter herein are also reserved.

New York Office .... 270 Madison Avenue
Chicago Office .... 360 North Michigan Avenue

DELIVERED IN WASHINGTON
Daily, Sunday, 1 yr. $7.80 | Daily, Sunday, 1 week.. 15c
Daily only, 1 yr.... 5.20 | Daily only, 1 week..... 10c
Sunday only 1 yr.... 2.60 | Sunday only, per copy.. 5c

BY MAIL—MARYLAND, VIRGINIA, WEST VIRGINIA AND NORTH CAROLINA
Daily and Sunday | Sunday Only | Daily Only
One year $9.00 | One year $4.00 | One year ... $6.00
Six months 5.00 | Six months 3.00 | Six months... 3.50
One month. 85c | One month.... 40c | One month... 60c

OTHER STATES, MEXICO AND CANADA.
Daily and Sunday | Sunday Only | Daily Only
One year $11.00 | One year $4.50 | One year $7.50
Six months 6.00 | Six months 2.50 | Six months 4.00
One month 1.00 | One month 45c | One month 70c
All Subscriptions by Mail Payable in Advance.

Entered at the Postoffice, Washington, D. C., as second-class mail matter

TELEPHONE NATIONAL 4200.

Tuesday, May 3, 1938.

Col. Sultan's Transfer.

Col. Dan I. Sultan's transfer to Fort Logan, Colo., will be a source of genuine regret to Washingtonians. During his tour of duty as Engineer Commissioner of the District of Columbia he has won the confidence, respect and friendship of the entire community.

The position of Engineer Commissioner requires a high degree of professional training as well as executive ability and discretion in dealing with civic affairs. Col. Sultan possesses each of those qualifications in admirable degree. Although assigned to this post by the Army, he has served with diligence and consideration for local interests that would have done credit to a public servant elected by the people.

In spite of the community's desire for a representative government, the service of Col. Sultan strengthens the argument for retention of the post of Engineer Commissioner in the District's political system. From the administrative viewpoint, the chief defect in this arrangement is that Engineer Corps experts are usually transferred just as they become most useful to the local community. It becomes the more important, therefore, to choose a successor who will fill this difficult position no less happily than Col. Sultan has done.

Strikes During Depression.

In view of past experience surprise has been expressed over the recent increase in strikes. As a rule when business activity is low and factories are working part time, men with jobs are anxious to avoid trouble.

Some conscienceless employers exploit the opportunities then afforded to beat down wages and lengthen working hours. That is a black side of the labor picture which was much in evidence during the period immediately following the collapse of 1929. In many cases, however, reductions were unavoidable.

During the early depression years from 1930 to 1933, strikes were certainly limited in number and resulted in comparatively little loss of working time. But as soon as the ascent from the lowest depths of depression began there was a rise in strike frequencies. In 1936, when the country seemed to be well along the road to recovery, over three times as many strikes occurred as in 1930, involving many more workers.

The record of last spring, with its epidemic of sit-down strikes and violent clashes, is of course still fresh in memory. At that time the automobile and steel industries were booming, and the C. I. O. found conditions most propitious for carrying on its organization drive in those mass-production industries. The improved business outlook gave labor a strategic advantage in enforcing its demands. The most frequent cause of trouble grew out of organization campaigns and demands for employer recognition of unions, rather than differences over wages and hours of work.

The resultant spread of collective bargaining has injected a new element into the current labor situation. It is consequently a trifle hazardous to cite the record of the past as evidence that there is little present danger of widespread strikes. Indeed, it is significant that trouble is now brewing in those industrial areas where unionization drives were successful last year and led to agreements between workers and managements.

Agreements of this sort are expiring at a time when the industrial outlook is gloomy and uncertain. Employers in many cases are averse to making new commitments for lengthy periods. Workers, on the other hand, are unwilling to surrender advantages obtained under earlier contracts.

The recent trend of court decisions affecting the National Labor Relations Board should be a strong incentive to peaceful adjustment of differences. It is quite evident that strikes called in violation of contracts will put unions in a precarious position.

Moreover, this turn of events will strengthen the hands of such leaders as Homer Martin of the U. W. A. who refuse to sanction strikes in disregard to contracts. In taking this attitude Mr. Martin seeks to protect members of his organization from courting defeat by striking at a strategically bad time. More important, however, he is trying to uphold the institution of collective bargaining against workers who would discredit it in the eyes of the public by breaking their contracts.

If the Martin method prevails, it seems safe to conclude that in the future we shall have fewer and fewer strikes, whether times are good or bad.

"The Democratic Process."

President Roosevelt's latest appeal for enactment of the wages-and-hours bill has an impressive keynote. He expresses hope that "the democratic processes of legislation will continue." And after disclaiming any right to criticize the rules of Congress, he goes on to accuse the House Rules Committee of frustrating democratic procedure.

Superficially the President has a strong case. The wages-and-hours bill faces defeat, so far as the present session of Congress is concerned, because there is little possibility of bringing it to a vote. The Rules Committee has taken the responsibility of denying that measure a special right-of-way: It must go to the House calendar along with other bills to await consideration at some future date. It may be accurately said, therefore, that legislation on an important measure is being prevented by a small majority in the Rules Committee.

As a general principle the decision as to whether any bill should pass ought to be left to the majority of legislators in either House. Majority rule is a cardinal principle of democracy. Whether the House intends to vote for or against an ill-advised measure like the wages-and-hours bill, it should not be denied the opportunity of expressing its legislative will.

In practice, however, it is necessary to place some limitations on that sound principle to permit legislative machinery to function effectively. The duty of the Rules Committee is to advance consideration of bills that are specially favored. That in itself is an encroachment upon democratic procedure. It should be clearly understood that the President is criticizing the Rules Committee for its refusal to give the wages-and-hours bill the special privilege that it gives most other measures favored by the Administration.

If the President favors unmitigated democratic procedure on Capitol Hill, it would be more consistent for him to suggest abolition of the Rules Committee. The real purpose of that body is to shield the Administration from the democratic process. It gives special status to measures which the Administration considers vital. It prevents action on bills that are objectionable to the White House. As the President criticized the Rules Committee, for delaying this particular measure, he must have realized that that body is also holding up a number of bills at the Administration's own request.

Only when the Rules Committee exercises its own discretion is it accused of frustrating the democratic process. So long as it follows the promptings of the White House in denying 435 members of the House a chance to vote on bills which a majority may favor nothing is said as to meddling with the democratic procedure.

The necessity of strong leadership in a huge legislative body must be clearly recognized. Without special rules for the most vital legislation, the House could not function efficiently. Occasionally reliance upon special rules may prevent as well as facilitate quick action by the House. Suggestions for improvement of the system would doubtless be welcomed on Capitol Hill. But few will assume that democratic procedure calls upon the Rules Committee for suppression of only the bills that the President dislikes and advancement of only the measures that he favors.

The Genesis of Genius.

It is gratifying to be assured by so high an authority as Prof. David Kennedy Henderson, psychiatrist of the University of Edinburgh, that "our mental hospitals do not shelter many, if any, who have the least claim to be termed geniuses." It would be sad indeed to think that if we had now among us, say, Roger Bacon, William Shakespeare, Blaise Pascal, Ludwig von Beethoven and Emily Bronte, we should find it advisable to keep them under lock and key.

All the same, Prof. Henderson, speaking the other day before the New York Academy of Medicine, described genius as a "psychopathic state," intimating a disagreeably close relationship to criminality, alcoholism, drug addiction and hypochondria. A psychopathic individual, he explained, is one who is under the necessity of compensating some inadequacy of his personality. But whereas ordinary psychopaths are "the most disruptive element in society," the advantages of a genius "so far outstrip his disadvantages that it would not only be impossible but presumptuous to suggest his being made different from what he is."

The notion that there is some kind of kinship between genius and madness is at least as old as Aristotle. It is a theory in which many men of genius, Dryden for instance, have cheerfully concurred. Nevertheless there is some point to the fact that while "madness," like "genius," is a word that defies definition, it has a certain implication of dignity. Accordingly, madness has been the theme of many great tragedies.

Early in this century the late Max Nordau created an international sensation with a book in which he sought to identify genius with degeneration. But whereas "mad" is a noble and tragic word, "degenerate" is a mean and ugly one. It may be only coincidence but the twentieth century, with its tendency toward euphemisms like "mental disease" and "maladjustment," has thus far been notably behind the nineteenth, or even the eighteenth, century in the production of acknowledged geniuses.

One who might be willing to be deemed a magnificent madman could readily shrink from being classified as a prodigious psychopath. So it is to be hoped that the psychologists, for all their good intentions, have not given genius the *coup de grace*.

Hitler At Rome.

Ostensibly Adolf Hitler's visit to Rome this week is simply a courtesy call—the return of the state visit made to Berlin last September by Benito Mussolini. It is no secret, however, that the social aspects of this spectacular reunion of the two dictators are vastly overshadowed by the political and diplomatic implications.

Indeed, vast potential stakes are involved in the present Rome conversations. In European diplomacy today Italy occupies a pivotal position. She continues, formally at least, to stand by the Berlin-Rome axis despite the disappearance of Austria and the extension of the German frontier to the Brenner pass. On the other hand, as a result of the recently concluded agreement with Great Britain and the impending deal with France, Italy is a potential partner of the Anglo-French bloc.

It is clearly to Mussolini's advantage to capitalize this circumstance. A move by him away from the axis would tend to isolate the Third Reich and thus impede and possibly block further German expansion in central and eastern Europe. But, at the same time, such a move might increase tensions on the Brenner and imperil the joint policy which the Fascist dictators have pursued on behalf of the Spanish Nationalists. Neither development would be to Italy's immediate advantage.

Having taken Austria, Hitler is no doubt prepared to pay a good price for continued Italian co-operation and friendship. The impressive delegation of military and civil officials he has taken with him to Rome suggests that the Nazi government is prepared to do its utmost to smooth Mussolini's ruffled feelings regarding Austria and thus preserve and possibly strengthen the Berlin-Rome axis. But it is doubtful whether, in view of the concessions made by Great Britain, supplemented by those which France may now make to Italy, the Duce will show any disposition to move closer to Berlin at the expense of his relations with London and Paris.

There is a third line of approach which Mussolini may seek to follow. That would be in the direction of a four-power grouping embracing Germany, Italy, France and Great Britain which for years he has sought to bring into being. Could that be achieved, one axis would interlock with the other and Italy would occupy the advantageous position of pivot. But whether he can now succeed in this endeavor rests not with him but with Great Britain and Germany. A deal between them would remove the principal obstacle to a four-power pact. But such a deal depends at the juncture primarily on Germany's readiness to accept a reasonable compromise on the Czechoslovak problem.

The creation of a new Concert of Europe would certainly prove an impossibility with one of the participants playing a tune differing from those of the others. That would lead not to harmony but to cacophony. Now as during the past few years, therefore, the key to Europe's peace is to be found in Berlin.

Illyrian Illusion.

Just across the Adriatic from the heel of the boot that is Italy lies Albania. Three thousand years ago it was part of the kingdom of Illyria; today it is a kingdom unto itself and as such a factor to be considered in Balkan affairs.

Since the war Albania has been a protege of Italy. This scarcely recommended her to Jugoslavia, her neighbor to the north. But Adolf Hitler's growing success in pushing eastward, and particularly his gestures in the direction of the warm-water port of Trieste, have acted as a strong incentive to neighborliness on the Adriatic basin. Jugoslavia, Italy and Albania as a result are good companions today.

Something more, then, than mere Graustark pageantry lies in store for the descendant of an old Virginia family who has just become Queen of Albania. True, her wedding would scarcely have suggested it. The cables told of Chegs and Tosks throughout the mountain kingdom gathering in every farthest village for national thanksgiving services on the morning of the ceremony.

Later, flaunting their white fezzes and short jackets sewed with pompons, they crowded into the capital to press around the palace gates for a glimpse of the beribboned and be-medaled guests and guards. Even the traditional white chargers were at hand, being gifts from the bride's native Hungary. And amid cheers of the populace, off the king and his beautiful queen whisked to a balconied retreat in high Durazzo, with the blue water lapping far beneath.

Now, with a cruel abruptness, the dream is broken. The royal couple has heard the sorrowful news that a plane returning from the festivities at Tirana has crashed killing all aboard. This, it must be painfully clear to them, is not "once upon a time;" this is the hard twentieth century in which radios blaring of the "Drang nach Osten" have left no place for the lightsome lays of troubadors. Cinderella with her coach restored to a pumpkin could scarcely have been more sharply awakened to reality.

"The trouble with conditions today is that the future is uncertain," declares an editor. Wonder if he could name a period when the future wasn't uncertain.

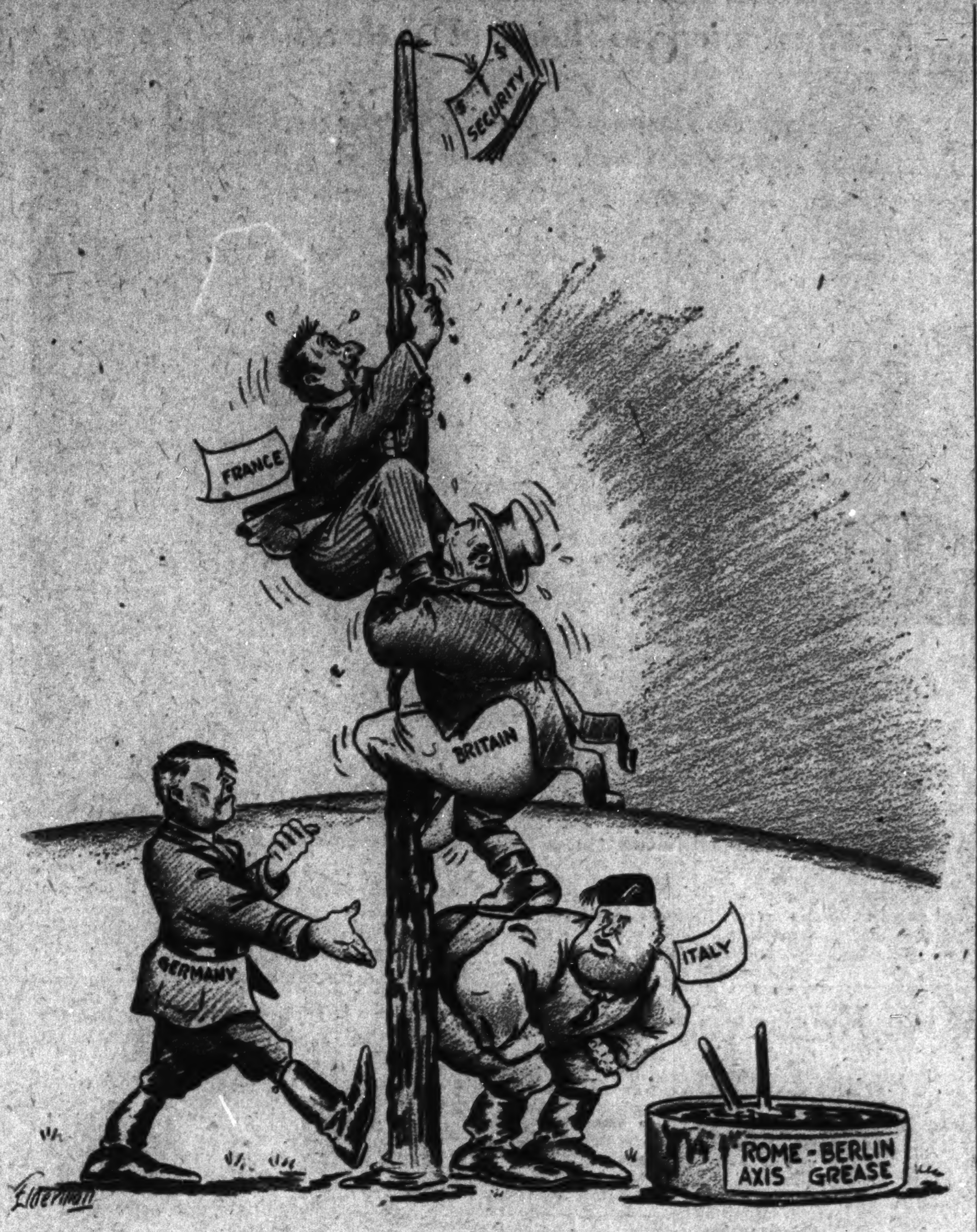

Think We'd Better Grease It Again, Benito?

Letters to the Editor

All communications must carry the writer's name and address, though pen names are permitted at the Editor's discretion. In fairness to other correspondents, brevity is requested. Letters are subject to condensation.

A Free Press.

To the Editor of The Post—Sir: Your editorial, "To Undermine the Press," of April 30, will be appreciated by all lovers of democracy and all that that means. A free press is one of the most potent measures to cure abuses of all sorts. To expose political and other kinds of corruption is the first step in correcting them.

It speaks rather badly for any administration which would seek to muzzle the press in furtherance of any of its policies. And a representative of any State in a democracy who wants the press throttled, should be recalled, as he is not a true representative of the American people.

The populations of Germany and Italy are so enslaved by their autocrats that they do not realize what is being put over on them. When freedom of speech and of the press are stifled in a land, mental and political decay are the constitutional diseases which supervene.

Think of the lofty position of an editor in a dictator country who is constantly scared out of his wits for fear he may let slip something of truth, in his muzzled sheet, which may land him in jail and confiscate his paper!

Let America remain free! Our forefathers went through a good deal to establish a "land of freedom." It is worth preserving for all who have not lost the power to think.

We have our free press to thank for the revelations of conditions in Germany and Italy. What can any lover of liberty think of the diabolical and unjust treatment of the Jews in Germany and in Austria after Germany grabbed her? Think of the rank injustice of persecuting a people on account of their race! They seek to destroy their literature! Will the Bible go too, as that was written mostly by Jews? Will they burn the music of Rubinstein, one of the greatest of musicians?

A muzzled press indicates a low grade of intelligence in a country. It advertises to the world that they have not mental powers enough to think for themselves! Germany will go down in history with shame!

H. BRADFORD.
Bethesda, Md., April 30.

Veterans And The CCC.

To the Editor of The Post—Sir: I am a veteran of the World War and I am now in the CCC and very glad to get the chance to make a few dollars. I also have a brother who is a veteran and is 45 years old and past the work age. He can't get in the CCC because every camp is filled up. There are hundreds of veterans like him on the road that don't know where their next meal is coming from, and no more room in the CCC.

There are ten Spanish War veterans in the company I am in and all getting $60 a month pension from the Government and $30 a month in the CCC. The Government gives them their pensions to live on and they are supposed to be unable to work. Still they are in the CCC keeping a World War veteran (who is drawing nothing) on the bum. Two of the Spanish War veterans are drawing retirement pay of $94 from the Government and getting $30 a month in the CCC, making $124 a month in all. I don't think that is fair when there are so many World War veterans broke and trying to get in the CCC.

FRED DALE.
Washington, April 30.

'This Is Our Country.'

To the Editor of The Post—Sir: The President admonished the D. A. R. convention to "Remember, we are all descendants of immigrants and revolutionists."

But what of it? Is that any reason for admitting any more revolutionists, reds or "ill-fed, ill-clothed and ill-housed" until we have taken better care of all the unemployed radicals, and better assimilated all the aliens we now have?

We are here. This is our country, our household. Is it not written that he who won't look after his own household first is worse than an infidel?

AMERICAN.
Washington, April 25.

Increasing Land Taxes.

To the Editor of The Post—Sir: A suggestion for genuine economic recovery has just been made by Roosevelt's natural resources committee. It is so simple and practical eliminating all the complicated and bungling machinery so closely interwoven with most of his other propositions, that it should promptly and unreservedly appeal to clear thinking minds.

It suggests that all State and local legislators reduce the taxes on homes and correspondingly increase the tax on land values so as to eliminate the useless land speculator, thereby giving a tremendous stimulant to the building of more and better homes and the revamping of old homes, with the secure knowledge that there will be no annual tax penalty for thus enriching the community.

By increasing the land tax up to its full annual rent, all incentive to the land speculator will disappear for lack of profit. And it will be a good riddance, for he is no asset to any community, for he employs no labor, produces no wealth, but sits back while the community grows and increases his land value without any effort on his part.

The Governor of Mississippi has recommended this plan to his State Legislature, and its speedy adoption throughout the Nation would soon put an end to our economic troubles permanently and without any governmental aid. We could then go back to supporting the Government instead of having the Government support us.

E. B. SWINNEY.
Los Angeles, Calif., April 28.

Eating The Constitution.

To the Editor of The Post—Sir: Some political aphorist has said, "You cannot eat the Constitution." Nor can you eat the Golden Rule or the Sermon on the Mount. The Declaration of Independence and the Constitution of the United States, like all basic doctrines, were not calculated to furnish material sustenance, but to lay down basic principles of political guidance. The leaders of both political parties unite in the view that the chief concern of government today has to do with economic and industrial questions rather than with theoretical and abstract theories.

At the time of the adoption of the Constitution this Nation faced a vast continent of virgin soil and unlimited resources. Wholesale unemployment and lack of opportunity to make a living were then unthinkable. Then the Government concerned itself all but wholly with political and civil rights. The Bill of Rights was concerned with personal liberty rather than the necessities of a livelihood.

During the Reconstruction Era all the energies of the Government were devoted to the assertion of human rights, while economic interests were given but slight consideration. At the present time of economic depression and distress the Nation must first take heed of what we shall eat, drink and wear. But we must not imitate the folly of an ancient patriarch and, under pressure of hunger, sell our political birthright for a mess of pottage and live to regret it thereafter.

KELLY MILLER.
Washington, April 29.

"Two-Vote Dictatorship."

To the Editor of The Post—Sir: What price democracy when two votes in the House Rules Committee can block wage and hour legislation urgently needed and desired by a large majority of our people?

As between this form of dictatorship and the Hitler brand, I prefer the latter, which has at least eliminated unemployment in Germany.

W. B. TILLINGHAST.
Lorton, Va., April 30.

A Citizen's Questions.

To the Editor of The Post—Sir: What is Americanism, and what is meant by the American way and the American method? We have ten millions of unemployed, and 90 per cent of our wealth is in the hands of less than 10 per cent of our people. Is this Americanism, or is it the American way? If it is not, why did not those who were in complete power for twelve years from Harding to Hoover, take such action as would establish the American way and bring permanent prosperity, instead of leading us to drastic economic disaster?

We hear a great deal of cry against "planned economy." What is meant by that cry? Should we have unplanned economy, a sort of helter-skelter, hodge-podge economy? Does any business organization, a utility concern, for example, engage in production without planned economy, a plan to produce in accord with demand. If there is planned economy for utilities, why cannot there be planned economy for agriculture?

There is a howl about spending. What is meant? Spending is nothing but an exchange of production. Suppose the cry were carried into private industry. Every newspaper or magazine advertiser would be an offender against it in spirit. His advertisement says to the public, "Come and spend with me, spend freely; I will give you value received." When the Government spends it gets value received in goods or works or service for its expenditure.

Again, we are told that what is needed is "confidence." One would think that there cannot be an overabundance of confidence. Does the clothing manufacturer, for instance, need some sort of bond of assurance that, if he makes clothing, the fellow in rags, if he has an opportunity to produce something else himself, will not refuse to buy it? What confidence do we need to tell us that people will buy to meet their needs if they have an opportunity to earn something with which to buy?

J. RUSSELL HOWARD.
Washington, April 6.

"Slaughter Of Shade Trees."

To the Editor of The Post—Sir: The sickening slaughter of shade trees along K street is one more profitable project for the cement trust that has been put over on the voteless District. Let it be recalled that when announcement recently was made of the street widening program it was accompanied by the assurance that "no trees would be disturbed."

The time has come for residents of Washington to ask if there is anything except automobile and cement interests that have any value in communal life.

A hideous gash is chopped through the center of a once lovely city through which a few more cars can rush a little faster. But what about the thousands of residents that still live on K street and the tens of thousands that daily walk through it, condemned to broil in the shadeless summer sun and to sicken on gas fumes, deprived of the protection of the leafy verdure that once absorbed the carbon monoxide?

And what about the historic elms of Washington circle? Are they likewise slated to be slaughtered in this present contractor's holiday? And if so, who has so decreed?

Is anyone so simple-minded as to suppose that our traffic problem will really be "solved" by these vandalisms?

THERESA H. RUSSELL.
Washington, April 27.

Farley On New Deal.

To the Editor of The Post—Sir: Mr. Farley defends the New Deal as an aid to business.

The New Deal is an aid all right, but for the destruction of business, and not its restoration. The facts that we are in the worst depression ever known and that business is in a state of suspended animation are due entirely to the policies of the New Deal.

ANTI-NEW DEAL.
Washington, April 26.

The Post Impressionist

THE part that women took in the movement to promote suffrage for the District of Columbia was taken for granted. A woman was on the board of election supervisors. Various others worked publicly and privately for this cause. Thousands of women voted Saturday for or against it. No one thinks that this is strange. Women are citizens.

But 162 years ago no women were present to add a voice when taxation without representation was first declared to be tyranny. The whole country was a District of Columbia as far as women were concerned. And, strangely, no one thought for a great many years after that that it was tyranny to tax the property of women, who could not vote. Those who knew the history of the human race may have felt surprise that women had even gained the right to own taxable property.

Women have won a great many human rights since that time. They had won a few before that. Who was first in this fight of woman to secure her rights as a human being?

Well, it isn't positive, but we'd like to nominate some girls named Mahlah, Noah, Hoglah, Milcah and Tirzah.

* * *

Of course, Susan B. Anthony was one of our pioneers and won national recognition and honor for her untiring work and advancement of the cause of equal rights for women. Her picture is on one of our stamps. Everyone knows about Francis E. Willard, the only woman honored, by being represented in Statuary Hall at the Capitol. They know, too, Clara Barton, who has a living monument; and Elizabeth Cady Stanton, Dr. Mary Walker, and the long list of splendid women who have widened woman's sphere and caused recognition to be given to her various rights.

But do they know Mahlah, Noah, et al.? It is time that they did and gave them their due.

These were the daughters of Zelophehad, who was the great-great-great-grandson of Joseph. They lived more than 3,300 years ago, and in an age when the general opinion of women may have been expressed in the verse from the Talmud: "Woe to the father whose children are girls."

So it took courage and even daring to claim what they considered to be their rights. But they were of the stuff that would not stand injustice, and they didn't think the law which gave their father's estate to their uncles was just. Therefore, they tightened their linen girdles, put on their mantles and goatskin sandals, and went and "stood before Moses and before Eleazer, the priest, and before the princes and all the congregation by the door of the tabernacle, saying:

"Our father died in the wilderness . . . and had no sons. Why should the name of our father be done away from among his family because he had no son? Give us, therefore, a possession among the brethren of our father."

* * *

This was a new idea, and too great a decision for Moses. After all, the law was the law. So he wisely spoke to the Lord about it. "And the Lord spake unto Moses, saying: 'The daughters of Zelophehad speak right: thou shalt surely give them a possession of an inheritance among their father's brethren and thou shalt cause the inheritance of their father to pass to them.'"

And the law was changed so that thereafter in like cases the daughters were the heirs, and the cause of woman's rights took a step forward.

Plato taught that "neither woman as woman nor man as man has any special function, but the gifts of Nature are equally divided in both cases; all the pursuits of man are the pursuits of woman also, and in all of them a woman is only a weaker man."

It has taken more than 20 centuries to approximate Plato's principle in practice; but now, at least, women are citizens. Surely some recognition—a bronze tablet, a marble pillar, or even a Post Impressionist column, is due these brave pioneers in the cause—Mahlah, Noah, Hoglah, Milcah and Tirzah.

NELLIE GRAY BOURDEAUX.

Even Pitcairn Island.

Modern science is remorseless and relentless. It brooks no barriers. This week even Pitcairn Island, one of the last outposts of primitivism, gave up the ghost and went the streamlined way. Pitcairn, 4,500 across the Pacific from our West Coast, has been connected with the mainland, through a radio installation. It will be possible for a Pitcairn Islander to say: "Boo!" into a microphone and have that glad word flashed across the United States in the fraction of a second.

This is poignant. There are only 200 Pitcairn Islanders. Most of them have been isolated from the world for 148 years, for they are the descendants of the famous mutineers of the Bounty. Chief Magistrate Edgar Christian, who made the first radio speech, is a descendant of Fletcher Christian, leader of the mutineers, who settled on Pitcairn in 1790 with his men and their native brides, formed a community and built a rude but adequate culture, completely severed from its European origins.

(Philadelphia Record.)

Fair Enough

By *Westbrook Pegler.*

The Tree House Urge.

THERE IS an age in little boys when they like to dig caves and build shacks and tree houses, and one of the most exciting events of my own youth at that stage was a night before the Fourth of July, when I was allowed to sleep at the home of a friend and we sneaked out after dark, to climb into a big oak, where we had built a beautiful cottage among the branches. We had a piece of old carpet on the floor and a candle for light, and we turned in on the hard boards about half-past 10, but were so excited that we could not sleep and were up and out, exploding bombs under the neighbors' windows long before dawn. We had good enough homes but there was something special about that unsightly crate in the big tree, with nail-heads protruding through the boards and with scarcely enough room for two, small as we were.

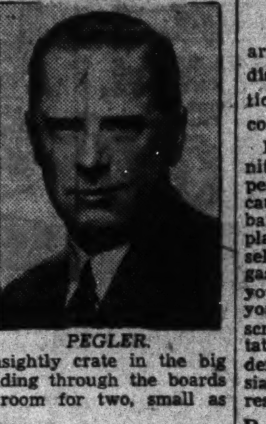

PEGLER.

All experience is said to add to our understanding, or something like that, however, and the episode of the tree house on that night before the glorious Fourth explains to me an otherwise strange party which hove up at the door of my neighbor, George Bye, the writer's agent, the other day, in the far suburbs.

Mr. Bye and his good wife were about to gnash their teeth at their rations when, with a cheery "What Ho!" and "Hi, there!" a motor trailer pulled up and out popped no less than a genuine, first-degree Vanderbilt, to wit, Cornelius, jr., who announced that he had come to spend the night and could they stake him to a small patch of clearing where he might make fast?

Well, to be sure, they could; for, after all, one is not descended upon by a Vanderbilt every day, and wouldn't he come in and swizzle a small swozzle to pass the time while they made ready the spare bed and slaughter another steer for dinner.

* * * *

NO, NO! Not at all. Thanks, old man, for Mr. Vanderbilt was up the mast, three weeks, going on four, and was fixing to dine on his own provisions in his own little diggings and, when dinner was done, to fold up the stove and collapse the ice box and pull the disappearing bed out of the bread locker.

All this Mr. Vanderbilt did, as quiet a guest and as well provided as a platoon of U. S. Marines, and when he tied loose next day and drove off down the road a few bent blades of grass on the far lawn and a note in the guest book were the only signs of his visit. Somehow, one expected that the antique hitching post would have taken on a coat of gilt and that the simple, wooden staircase would have turned to a great sweep of rose-tinted marble.

But before he left Mr. Vanderbilt delighted in showing his hosts through his little tree house on wheels. He showed them the little locker where he kept his suits and coats, the chest of drawers where he kept his underwear and socks, the bathtub concealed beneath the bed, the collapsible desk on which he writes his articles on a typewriter which disappears into a niche beneath a closet in which he keeps the eggs and bacon, alongside the compartment where he stores his Scotch and makes the ice cubes in a refrigerator run by a motor concealed in the stern.

This is the home in which Mr. Vanderbilt has toured this country and Europe and which, when he went close to the Spanish border in France, was momentarily detained on the suspicion that it was a new type of military tank. It is not at all comparable to the Vanderbilt mansion on Fifth avenue, or the villa at Newport or even to young Mr. Vanderbilt's own ranch house in Nevada or his apartment in New York.

* * * *

IT WERE FOOLISH to imagine that Cornelius, jr., could find convenience and repose in his house on wheels comparable to that of his home or that bacon and eggs in the family ice box would seem such jewelry as the provisions in the little lockers on his trailer.

But I have known rich men with spacious and beautiful homes to cramp themselves in moldy quarters below the waterline on little off-shore boats called yachts in which to sleep on hard shelves, two in a room, with portholes closed to keep out the wash and also exclude fresh air, sparingly using fresh water lest they find themselves out, and forever marveling at the chef's resourcefulness in frying eggs and bacon in the morning. They squeeze into cubicles to sleep and dress for days at a time.

In the morning they feel like the wrath of God, as I felt that morning of July the Fourth after a night in the tree house and as other little boys feel after tossing and squirming in pirates' caves and shanties in the vacant lot a block from home.

The Once Over

By H. I. Phillips

An Idea!

The Ford Brotherhood of America, Inc., a union organization of 21,400 members, has guaranteed that every member will buy a new car if Henry will guarantee a minimum wage of $1,500 a year and no layoffs in dull times.

* * * *

The question whether either side gets stuck and, if so, how much, is presumably left open for negotiations.

What the workers are saying in effect is: "We've gotta have more money or else keep on riding around in those second-hand cars."

* * * *

It is one of the most novel proposals the world of capital and labor has ever heard, and if taken up generally there is no telling what may come of it, especially if the workers in the locomotive, piano and omnibus plants begin making similar propositions.

* * * *

It is going to sound pretty startling at first for the boss of the locomotive works to have the workers tell him: "You do the best you can for us in a wage raise and we'll try to order an engine now and then."

* * * *

We await the following news from the industrial world:

Chicago, Ill.—Workers of the Federated Roofing Co. today proposed a salary raise of $5 a week, promising in return to shingle their houses within the next 15 months. Company officials said they might have to grant the demands because of the policy of never turning down an offer of new business.

* * * *

Rochester, N. Y.—The Bingo Baking Corporation today announced that its employes had filed a demand for a new wage rate, pledging themselves to buy 20 cases of animal crackers a year if their demands are granted. The company granted the demands at once on the ground it would do anything to get an order these days.

* * * *

New York, N. Y.—Workers with the New York Telephone Co. today demanded a new minimum annual wage agreement, promising in return that every worker would become a telephone subscriber. "It all depends," said an executive of the telephone company, "whether they mean a private wire or a party line."

* * * *

Philadelphia, Pa.—President T. Jarvis Widgems, of Metro Shipyards, has received a proposition from his ship builders that if they get more money they will buy a boat.

"There must be a catch in it," said Mr. Widgems. "All we are building now are ocean liners."

Waiting.

The "Big Sixteen," representing billions of dollars in industry and finance, have taken the President at his word and pledged the co-operation which he said he wanted. The wagon trains carrying rations, arms and hospital supplies up to the co-operative front may be on their way any minute now.

It is now just a matter of putting our shoulders to the mike and working as one broadcast.

Copyright, 1938, by the Associated Newspapers.

London Letter

British Taxpayers Said Questioning Efficiency Of Costly Rearmament Program; General Election Held Unlikely.

By Mary Alice Duggan.

Special Correspondence of The Post.

London.

SIX MONTHS AGO the attitude of phlegmatic Britons toward rearmament was one of lethargy and distaste. Today all is bustle and disquiet. The British public regards the present international situation as extremely grave. The morning newspaper is opened with a constant sense of impending disaster.

Domestic news consists of admonitions regarding recruitment, appeals for A. R. P. (Air Raid Precautions) volunteers, building of battleships and speed tests for planes. Advertisements suggest "the selection and preparation of your gas-proof room" or "can we quote you for your air-raid shelter in your garden?" Foreign news describes the unimpeded march of dictatorship, bombing in Spain, murder in China, "liquidation" in Russia and the difficulties of British residents abroad.

Radio And Cinema Join In Excitement.

BUT TO LAY DOWN one's newspaper does not mean escape from discouragement. The British Broadcasting Co. exhorts its listeners, contemplating a holiday, not to go to Austria; at the cinema an audience is reminded to attend to its A. R. P. voluntary duties and not to forget its daily physical jerks. The postman arrives with a notice that "for some time past insurance companies generally have been considering their position with regard to the risks of war and civil war, and have come to the conclusion that these risks are not proper subjects for insurance." The choice of a new apartment is subject to considerations of bombing and gas attacks; the purchase of a country house eliminates automatically the east coast, since it will probably be the base of anti-aircraft activities.

The average man has been thinking about these conditions. War is as unattractive as ever, but he realizes that he is very probably going to fight. He visualizes his enemy as Germany, for whose fighting qualities he has a sober respect. For the Italian soldier he maintains, perhaps unjustly, his former contempt. He never liked the French, but, since the Austrian coup, he is more sympathetic toward France. Czechoslovakia does not mean very much to him, but "Hitler must not go too far."

Logically, the public wants to know what value it is getting for its money. The man earning $2,500 a year pays $500 in direct taxation. For his tobacco he contributes, indirectly to the government, 15 of every 20 cents. The cigarette is displacing the pipe. If he purchases a $4 bottle of whisky, $3 will go to the government. And now necessities such as tea and sugar are taxed. The worker, the porter, the bus conductor, the clerk, the former soldier want to see results. One notes an attempt on the part of the government to reassure the public in terms of "gas masks for all," a cheaper, quicker and less effective panacea than aeroplanes, though these are being speeded up as well.

Opposition Deplores Ideological Aloofness.

THE OPPOSITION deplores the government's ideological aloofness. It favors a strong hand with Italy and is certain nonintervention in Spain will prove disastrous. It believes that drift has been responsible for the present danger; that a definite strengthening of the League of Nations and collective security would have saved the situation. This does not mean that Labor circles have any illusions about the strength of the League at present. Though it is emphasized that League friends large and small should not be overlooked. Labor is not convinced that the present foreign policy of the government will save them from war and is, therefore, not giving united support to re-armament.

A Liberal critic of the government, Sir Arthur Sinclair, records as his view that "a sinister result of the Prime Minister's policy was that 'the forces of aggression and dictatorship were encouraged everywhere." Sir Philip Gibbs, famous war correspondent, contemplates aghast the results in Europe of the government's mistaken policies since the war. Winston Churchill remarks in the House that while the old policy was to build up through the League, the new policy is to come to terms with the totalitarian powers, "hoping by acts of submission that peace might be preserved."

Among other critics, Viscount Lymington, Conservative M. P., gives the most brilliant exposition of England's situation. In his book "Famine" he is severely critical of the government's agricultural policy, pointing out the essential link between armaments and food in a sound defense plan. In time of war, the author reminds the government, England's food supply would last only six weeks. The facts in this book are so unpleasant; the necessity for immediate and drastic action so pressing, that it is not receiving the publicity which it deserves.

But all critics of the government, independent of party affiliations, would like to know more of the government's plans. What are the government's intentions concerning defensive warfare for this island? What, for instance, is being done about air parity which was promised four years ago? It is an uncontradicted fact that Germany possesses double the British number of "first line" machines; double the present power of British production.

What is being done about the extension of cultivation and storage of food? How does the government propose to instruct the population concerning safety and conservation? The means of publicity, the press and the wireless, are accessible; their use would be very well received by the whole population.

Danger Too Pressing For General Election.

DOES THE widespread criticism of the government's foreign and domestic policy suggest a general election? This seems unlikely. The danger is too pressing. Despite the differences of opinion between the Conservative and Labor parties, both are agreed concerning the necessity of re-armament, which also provides employment; the extension of trade agreements, particularly with the United States; and, the supreme importance of playing for time. Therefore, it would seem probable that the country, with the exception of an unforeseen crisis, will be governed by a succession of national governments. In this connection it is of interest to note the prime minister's recent reference to Mr. Eden expressing the hope that he would soon again be within the government. It is rumored that the Austrian coup has caused a certain amount of disillusionment in high places concerning dictators.

To the observer certain questions arise. The English mentality seems still island-bound. As empire builders they have not had to consider the psychology of others and, in this respect, have appeared singularly unadaptable. Now British power is challenged, and there is a vital need of showing Germany that she is at least equal in strength. Will those responsible be able, at this late date, to turn an imaginative somersault sufficiently to enable them to understand dictatorship and its methods?

Secondly, England as a seafaring nation, has always believed that ultimate power lies in supremacy at sea. There are grounds for thinking that there is too great a tendency, under changed conditions, to discuss strategy and defense in traditional terms. Spain has demonstrated what bombing squadrons can do. The British government does not yet appear to have adequately envisaged the possible disorganization of industry and the population by such means.

In any attempt to estimate the present situation, one must carefully consider the untested strength among nations organized during times of peace on a war basis, as Germany and Italy are, versus the staying power of an undisciplined, democratic nation such as England.

Time is the essential factor. Both the English public and the government are aware of its importance. But it is the use which is made of it which will mean victory or defeat.

Thomas to Beard N. J. 'Kidnaping' Again, He Reveals

New York, May 2 (AP).—Norman Thomas, demanding a Federal investigation of his "kidnaping" by Jersey City police, said today he would return to Mayor Frank Hague's stronghold "in the near future" and attempt to hold another public meeting.

The white-haired national chairman of the Socialist Party twice was hustled from Jersey City by police Saturday night when he tried to deliver an unauthorized open-air address.

Pasadena, Calif., May 2 (AP).—Upton Sinclair, writer and Socialist leader, telegraphed Mrs. Franklin D. Roosevelt today protesting police expulsion of Norman Thomas from Jersey City, N. J., Saturday.

"Wouldn't it help democracy if the President . . . would publicly request Mayor Hague to stop deporting Norman Thomas?" he asked.

Off the Record

By Ed Reed

"It seemed the decent thing to do—after all we've eaten half his garden."

Unbidden Guest

By *Barnet Nover.*

As The Dictators Meet.

THE PRESENT meeting of Hitler and Mussolini is the third in four years. They met for the first time in Venice early in June, 1934. They met again in Berlin last September. And now, at Rome, they are meeting for the third time.

It is instructive to note what followed the earlier meetings. Less than two months after the Venice parley Mussolini found it necessary to mobilize Italian troops on the Brenner Pass to prevent a Berlin-inspired Nazi putsch at Vienna.

Italy was then very much the stronger of the two Fascist powers and was still in a position to preserve Austria's independence against a German assault.

* * * *

BUT THAT situation was of relatively short duration. In 1935 Germany began her vast rearmament program which has since made her one of the most formidable military powers in the world.

That same year saw Italy embarked on her Ethiopian adventure, one consequence of which was to make it more difficult for her to play a strong role in Central Europe. Moreover, Germany was the only great power, with the sole and relatively unimportant exception of Japan, prepared to give aid and support to Italy in fighting off League sanctions.

The creation of the Berlin-Rome axis followed. It had a positive and a negative significance. On the one hand it involved a pooling of the respective German and Italian threats to the status quo. And there is no doubt that as a blackmail weapon the axis proved enormously valuable.

Swung over the heads of Great Britain and France it forced them at the outset of the Spanish civil war to throw overboard recognized international practices and treat a regularly constituted government in the same category as a rebel movement. And the same fear of the German-Italian combination compelled the democratic powers to cling to the nonintervention idea long after it had become a hissing and a byword.

But the negative aspect of the Berlin-Rome axis was of equal importance with its more positive manifestation. The sine qua non of German-Italian collaboration was the maintenance of an independent Austria.

* * * *

FIVE MONTHS after Mussolini's spectacular visit to Hitler and the rededication of the Berlin-Rome axis which took place on that occasion, the Austrian buffer disappeared.

The Duce accepted this untoward and, for Italy, dangerous development with as good grace as he could muster. Germany was now at Italy's border, threatening not only Southern Tyrol, with its German-speaking population, but also Trieste.

Not surprisingly Mussolini renewed his efforts to achieve a rapprochement with Great Britain. But that very circumstance made him all the more anxious to preserve at least the facade of German-Italian friendship. He calculated that the continuance of this axis made Britain more amenable to Italian pressure for recognition of Ethiopia and a Fascist solution of the Spanish crisis.

On the other hand Germany, faced by an increasingly suspicious and hostile Europe, might, he reckoned, be prepared to compensate Italy for the disappearance of Austria.

* * * *

THE FIRST installment of Hitler's payment to Mussolini occurred soon after the swallowing up of Austria in the form of a shipment to Franco of sufficient German planes and heavy artillery radically to change the military balance of power in Spain. Now at Rome a new German-Italian deal may be in the making.

What that deal will be remains to be seen. It is clearly essential for Hitler not to permit Mussolini to stray too far from the Berlin-Rome reservation, particularly since Britain and France have now agreed to pool their military naval and air power.

No doubt Mussolini is ready to be persuaded—at a price.

There may be real advantages to him in having a foot in both camps, in being able to play the rewarding role of mediator between the Berlin-Rome and the Paris-London axes.

But Mussolini cannot help but recall how promises made by Hitler at previous reunions were speedily and cynically broken.

Riding with him and the Fuehrer through the be-flagged streets of the Eternal City is an unbidden guest—the ghost of free Austria.

That ghost will not easily be exorcised.

Plea For Tolerance

By John W. Banfield, M. P.

"Let Us Await The Real Attack."

HERE THEY COME, marching along my street, the chaps I don't like, the chaps who don't like me.

I daresay my dislike of them is sound, logical, reasonable and fully justified. Their principles may be non-existent, their outlook muddy, their morals twisted and their habits nasty. I, on the other hand, am all that is solid and respectable and commendable. The only thing is, they don't like my face, or the way I wear my hat, or what I eat for dinner.

All right—they don't like it. And they're going to tell me so as they march by. What if they do? What happens when they've aired their dislike?

Nothing at all. Just nothing. In a minute they've passed by—and I still wear the same face and the same hat. They've had, we'll suppose, a happy afternoon. The only satisfaction denied them has been that of the row they were there to make.

* * * *

IT SEEMS TO ME that it may be a very good discipline to let quarrelsome folk get on with their ways, refuse to lend yourself to their baiting and in that way remove all the point from it. That is why I would not try to stop Fascist or Communist, or any other "ist," from being black or red or any other color he likes, even if he does it with banners and bands.

I quite admit that in days like this, liberty cannot be taken for granted. We who wish to preserve it must be ready to fight for it. But, for goodness' sake, let us await the real attack, not waste our temper and our substance on back-chat and mud-slinging. Let us deal with the sticks and stones which come—if they come. Deal with them very faithfully. But names won't hurt us.

In Japan, they have discovered a new form of treason. They call it "having dangerous thoughts." It is unknown in this country. You may think as dangerously as you please, so long as you do not translate your thoughts into illegal action. When that stage comes, the policeman steps in. Until then, common sense and good temper are our best policemen. For in Britain, with all our faults, we still know what the word liberty means, because we feel it.

* * * *

THE dictator-ridden countries may think our passion for liberty is "soft." Let them. It won't hurt us. What will hurt us, however, is any attempt at suppression here even of those who say quite openly that if they once get power liberty will become just what they care to make it—which will be nothing.

(Belfast Telegraph.)

Rheumatism Leads All

Of all physical ills that beset humankind, that force men and women into prolonged disability, unemployment, and discouragement, one disease leads all the rest. Yet it is not the one most of us would guess. As a cause of death it is well down from the top of the list. Diseases of the heart, kidneys, and lungs, these and cancer are the outstanding killers, but no one of them is the greatest cause of distress and suffering. The ailment that most persistently disables the greatest number of people, the most common single cause of chronic illness, is rheumatism.

A recent house-to-house survey in representative sections of Massachusetts by the State department of health—one of the most painstaking investigations of the kind yet made—indicated 140,000 victims of rheumatism in a population of 4,380,000, one person in every ten who had reached the age of 40. There were twice as many cases of rheumatism as of heart ailments, six times as many as of tuberculosis, and 15 times as many as of cancer.

LaGuardia Asks Special Session For Recovery

Spend

Continued from Page 1.

to prepare a comprehensive recovery program for submission to a special session in September or October.

House Appropriations Committee members agreed with Lewis and Green that the need is immediate and works projects should be "useful and socially necessary." They were cool to "Recovery Committee" proposals.

Woodrum said he favored the same "modified earmarking" applied to former WPA programs. This would entail tagging of specific amounts in the $1,250,000,000 WPA fund for given types of projects, with a percentage leeway given the President for shifts of funds.

The Virginian indicated the President's request for a $300,000,000 increase in the United States Housing Authority's slum clearance program will be included in the omnibus bill. The banking committee meanwhile opened hearings on a $500,000,000 housing authority increase, in a separate measure, with Administrator Nathan Straus on the witness stand.

Woodrum said the task of assembling recovery data and drafting a composite spending-lending bill will not be ready for final appropriations committee action before next Monday at earliest.

From Green and Lewis yesterday, the committee received a graphic picture of the Nation's unemployment situation. Lewis estimated that between 13,000,000 and 14,000,000 workers now are unemployed, and "countless millions" in addition are working only one, two or three days a week. He said there are "at least 5,000,000" who have no resources of any kind and are facing destitution.

11,231,000 Unemployed.

Green said that 11,231,000 were unemployed in March of this year, a 3,700,000 increase in jobless in six months. In the next four months he said 800,000 who have been receiving unemployment compensation will seek relief as their compensation expires.

Although both Green and Lewis voiced complete accord with recovery bill objectives, they were critical of the manner in which past programs have been handled.

"Too long now," Lewis said, "our works programs have been created at a moment's notice. It is high time that provision is made for a foresighted planning of projects which will be not only useful, socially necessary and productive, but will provide work suited to the skill of those who have become unemployed."

Lewis said the "Administration has reiterated again and again the conviction that the Federal Government must carry this (work relief) responsibility," but "it has failed to so." He said the Federal Government has "thrown back upon the States and counties" a burden of 2,000,000 families, mostly headed by men who are willing and able to work.

"Thus State and local governments find themselves driven to the point of bankruptcy by a burden which the Federal Government has promised to assume," he said. But he concluded: "It is the belief of labor that this program substantially meets the requests we have made."

Green told the committee that any hesitancy by Congress in continuing the WPA program on an extended basis "may well endanger the recovery from this recession." He said it is "imperative to revitalize our Public Works program and initiate its expansion in the next few months." He recommended placing PWA on a permanent basis.

Unskiilled Men Got Jobs.

Both Green and Joseph A. McInerney, of the A. F. of L. Building and Construction Trades Department, complained that building workers without skill have been given the jobs of trained workers in past WPA programs, and on many projects "the wage standards locally prevailing have not been maintained."

"Last week, we received assurance of the WPA administrator, Harry L. Hopkins, that these practices and abuses will be corrected," said Green.

McInerney said it was also agreed by Hopkins "to establish an effective procedure for the determination of prevailing wages in the locality in which the project is undertaken and to provide a satisfactory method for proper classification and determination of qualifications of those employed on projects at various trades."

Green noted a number of "definitely encouraging developments" in the economic situation—that the precipitous decline in employment appeared checked last month and that purchasing power of workers has fallen less than half the percentage of the production decline. On the new recovery program, he said, will depend whether this is "but a pause in the downward swing toward the worst economic disaster we have yet experienced, or an unalterable turn toward steady revival."

LaGuardia appeared before the committee as president of the United States Conference of Mayors. Later he told reporters he had supported the President's program but had recommended in addition that a new committee set-up, comprising senior members of other major committees, be established in the House to deal exclusively with all recovery problems. He said this group could remain in Washington after adjournment and prepare a recovery program for a special session of Congress in the fall. "We've got to get the best minds in the country on this thing and do it damn quick," said LaGuardia.

David Lasser, president of the Workers Alliance of America, and Herbert Benjamin, secretary-treasurer, also indorsed the President's program, but recommended five additional provisions. Their proposed amendment would increase WPA rolls from 2,800,000 to 3,500,000, raise WPA salaries to a 30-cent an hour, $40 a month "minimum;" remove relief certification requirements, make it a misdemeanor for WPA officials to discriminate between workers because of labor connections, and eliminate the ban on WPA workers running for office. Lasser said these proposals will be offered as amendments to the bill on the House floor if they are not approved by the Appropriations Committee.

Roosevelt Letter on Wage Bill

The letter from President Roosevelt to Chairman Norton (Democrat), of New Jersey, of the House Labor Committee, renewing his appeal for House action on a wage-hour bill, follows:

Charleston, S. C., April 30, 1938.

Your letter telling me that as a result of the action of eight members of the Rules Committee a wage and hour bill has again been prevented from reaching the floor of the House was given to me last night just as I took the train.

I want to make it wholly clear that the rules under which the House of Representatives acts are properly not the concern of the executive branch of the Government—nor have I any right whatsoever as President to criticize the rules.

Nevertheless, because you and I are old friends, and because I myself have been a member of a legislative body, I feel free to give you my personal view of a difficult situation which has arisen because of yesterday's action and the similar preceding action of the Rules Committee several months ago.

Because of my personal experience, both in legislative and executive capacities, I have a profound respect for and devotion to the democratic legislative process. The continuing fairness of that legislative process is the foundation of enduring democracy.

It must always be the right of a legislative body to reject a bill if it is not satisfactory to a majority of its members. And it is equally the right of a legislative body, through committees, to sift out the hundreds of bills which are introduced each year, to hold hearings on them and to produce orderly calendars for the consideration of the whole membership. That is the democratic process.

There are, however, certain types of measures in each session which are of undoubted national importance because they relate to major policies of government and affect the lives of millions of people.

It has always seemed to me that in the case of these measures—few in any one session—the whole membership of the legislative body should be given full and free opportunity to discuss them. This discussion may end in drastic amendment, or in recommittal, or even in complete rejection.

In the case of wage and hour legislation, the majority party of the House is committed to legislation by its national platform—and I have no personal doubt that a large majority of the membership of the House believes that the House as a whole should pass its judgment on such legislation.

You have the situation, however, where a bill was held up by a majority vote of a small committee, was then reported by the petition system, was debated and recommitted to the Labor Committee for further consideration.

A new bill has been reported by the Labor Committee. I do not pass judgment on its merits or demerits. The fact remains that the subject should once more be properly before the House.

The Rules Committee, by a narrow vote, has declined to grant a rule, and the full membership of the House—435 members—is thereby prevented from discussing, amending, recommitting, defeating or passing some kind of a bill to put a floor under wages and a ceiling over hours.

I still hope that the House as a whole can vote on a wage and hour bill—either by reconsideration of this action by the Rules Committee itself or by the petition route.

As I have suggested before, I hope that the democratic processes of legislation will continue. That is my personal view.

FRANKLIN D. ROOSEVELT.

29 in House Promise to Seek Pay-Hour Action This Session

Wage

Continued from Page 1.

to the democratic legislative process," and for that reason he hoped still "that the House as a whole can vote on a wage and hour bill—either by reconsideration of this action by the Rules Committee itself, or by the petition route.

"The Rules Committee, by a narrow vote, has declined to grant a rule and the full membership of the House—435 members—is thereby prevented from discussing, amending, recommitting, defeating or passing some kind of a bill to put a floor under wages and a ceiling over hours."

Some Objections Removed.

Nearly all observers were agreed yesterday that if the bill ever reaches the House floor it will pass. Republican objections, most of them traceable to Northern and Eastern industrial districts' views, have been in many cases removed by the new bill's lack of differentials.

It is this lack of differentials, it was noted, which so outrages Southern Democratic members, representing districts where wages and living costs are low.

Only a score of Republican votes would be needed, leaders believe, to pass the bill because of the narrow recommittal margin last December. Republicans then, on December 17, voted almost to a man to recommit the previous bill, which allowed flexible standards, recognizing the Southern differentials.

The meeting of the steering committee behind the bill yesterday was called by 11 New England Congressmen headed by Representative Mead and Arthur Healey (Democrat), of Massachusetts.

Healey was chosen chairman and Representative J. Burrwood Daly (Democrat), of Pennsylvania, secretary, at the session yesterday. Healey, who fought vigorously for the bill last session, when he headed a similar steering committee, said yesterday:

"The committee represents all sections of the country and all four parties. After a discussion of the parliamentary situation that confronts the bill, we have decided to use every effort to get 218 signatures to Mrs. Norton's petition.

"We are confident we will get them in time. We may not get them all the very first day—Friday—but we feel sure we can get them all by Wednesday."

Healey and Mead told reporters that those present at the meeting were unanimously confident that the House could be forced to remain in session until this legislation is passed.

Some of the House leaders were not so confident, pointing out once more that scores of members are anxious to get back home to their districts for primary campaigning.

Everything turns on the immediate sining-up of the petition, it was agreed.

Mrs. Norton said the President's telegram would lend impetus to the bill as well as killing widely rumored reports that all activity and seeming Administration pressure for the bill are merely political. She said that the telegram would end reports that the President was not actually "putting the steam on behind the bill."

Southerners Angered.

Southern opponents of the bill were angrier yesterday at the President's continued public insistence on a measure they consider hopelessly dead than they were at the assertions of the liberals that the bill will pass the House swiftly.

Many of them have taken the President's recent repeated demands for wage-hour legislation personally, in the bitter belief that he is endeavoring to embarrass them in their districts with a bill which (in their view) cannot possibly become a law at this session.

The present version, known as an "escalator" bill, steps up minimum wages from 25 cents per hour the first year after enactment to 40 cents an hour the third year, and steps down hours from a 44-hour maximum work week the first year to a 40-hour week the second. All indications point to amendment on the floor, if it reaches the floor, to make it a rigid "40-40" bill at once, stripping from it the escalator features. Its administration would be centered in the Labor Department, another source of complaint to Southern Congressmen who still recall bitterly a remark reputed once to Secretary Frances Perkins to the effect that few people in the South wear shoes.

Dr. Parran to Get Villanova Award For Science Work

Dr. Thomas Parran, surgeon general of the United States Public Health Service, will be presented with the 1938 Mendel Medal by Villanova College for outstanding work in science, it was announced last night.

The award, said the Very Rev. Edward V. Stanford, C. S. A., president of Villanova, will be given to Dr. Parran later this month in recognition of his scientific approach to the prblems of public health.

Dr. Parran will be the tenth recipient of the award, founded by Villanova College in 1928 in honor of Gregor Mendel, abot of the Augustinian Monastery, Brunn, Austria.

D.C. Housekeepers Must Be Paid if Ordered to Work

Women workers in the public housekeeping industry must be paid for three hours of work, "if she has been asked to come to work, no work is provided her and she is told her services are not required," the Minimum Wage Board ruled yesterday.

However, the board stated this does not apply to one employed to work for less than three hours. Such employes are subject to payment for the number of hours she works at the regular workers' wage rate.

Choirs to Observe Music Week Today

In observance of national music week, a choir festival will be held this evening at 8 o'clock in Mount Vernon Place M. E. Church, under the sponsorship of the D. C. Federation of Music Clubs, of which Eva Whitford Lovette is president. Harvey B. Gaul, American composer, organist and conductor, will open the program with a short recital of his own organ compositions, and as guest conductor will direct the Mount Vernon Choir in his "Hear, O Thou Shepherd of Israel."

The seven choirs participating in the festival are from Mount Vernon Place M. E. Foundry M. E., Metropolitan Baptist, Calvary Baptist, Hamline M. E. National City Christian and Takoma Park Presbyterian churches. The program will end with the massed choirs singing a "Gloria" by Mozart under direction of Mrs. Lovette.

At a banquet and concert tomorrow night in the National Press Club auditorium, the District Federation will honor Mrs. Vincent Hilles Ober, of Norfolk, president of the National Federation of Music Clubs. Other guests of honor are to be Commissioner Melvin C. Hazen, C. M. Tremaine, director of national music week; Dr. Gaul, Gertrude Knott, director of the National Folk Festival sponsored by The Washington Post, and Senora Maria Grever, Mexican composer.

Speaker Selected.

Waynesboro, Pa., May 2.—Francis Petrott, Frederick, Md., attorney and past commander of the Francis Scott Key Legion Post, will be the Memorial Day speaker at exercises here on May 30. The annual exercises, sponsored by the Joe Stickell Post of the legion, will be held in Green Hill Cemetery.

John Barton Is A Picturesque Jeeter Lester

New 'Tobacco Road' Star Scores a First-Night Hit at National.

By Nelson B. Bell.

"TOBACCO ROAD," Jack Kirkland and Sam H. Grisman present the play in three acts by Jack Kirkland, based on the novel by Erskine Caldwell. Directed by Anthony Brown, settings by Robert Redington Sharpe. At the National Theater.

THE CAST.

Dude Lester	Pitt Herbert
Ada Lester	Leora Thatcher
Jeeter Lester	John Barton
Ellie May	Kay Thorne
Grandma Lester	Lillian Ardell
Lov Bensey	William Bishop
Henry Peabody	Dick Lee
Sister Bessie Rice	Patrician Quinn
Pearl	Sondra Johnson
Captain Tim	Rhett Townes
George Payne	Walter Ayers

A new Jeeter Lester came to Washington last night in the person of John Barton, and took his place surprisingly close by the side of the earlier tatterdemalion created in the same play by Henry Hull.

The vehicle of Jeeter Lester's introduction to the Capital, of course, always is "Tobacco Road," the intensely provocative play created from the Erskine Caldwell novel by Jack Kirkland. "Tobacco Road" is playing its fifth week in this city and last night's audience in the National Theater was as large and as enthusiastic as any that ever locally has witnessed this acutely pathetic study in penury, profanity, perniciousness, lechery and the hopelessness of life on a remote patch of barren land in the Deep South.

Since the play is in its fifth year in New York and has proved one of the long-run champions of the contemporary theater, the time has passed to enter into any minute dissection of its economic implications, its frequent assaults upon the finer sensibilities or its blasphemous frankness in the exposition of certain aspects of living that are not pleasant to contemplate. I think it never pretended to be typical of a State, a county or even a definite locality. It merely is typical of what could happen—and probably has—in the life of a poverty-stricken family of share-croppers and their neighbors, living in squalor, filth, hunger and abject degeneracy.

An Amusing Jeeter.

To the role of Jeeter Lester, in this latest manifestation of the utterly drab story, John Barton brings a lusty sense of humor that is perhaps a little too energetic for an elderly man supposed to be on the brink of starvation, but which still is sufficiently in the spirit and the mood of the play to make his portrayal the best that has been seen here with the possible single exception of Henry Bull's. Mr. Banton more nearly meets the age requirement of the part than any one else who has played it in Washington. His reading of the rich oaths in which the lines abound has an authentic ring about it and in appearance he is the part to the life.

I was told in advance that John Barton would be the best Jeeter Lester I had seen. While he isn't quite that, he is the best who has appeared in the picturesque character since Henry Bull played it here. The others in the cast also contribute generously to the sometimes distasteful effectiveness of the three acts, which end on a tragic note and raise just a bit of a lump in sympathetic throats. Leora Thatcher, as Ada, the wife and mother, is a forceful symbol of the drama's eventual tragedy and Sondra Johnson is an appealingly blonde Pearl, victim of a sorry bit of wedlock. Sister Bessie, the completely hypocritical evangelist, who enjoys a close understanding with God when her own ends are to be served, seemed to me to be a little too swiftly gaited for best effect, as played by Patrician Quinn. But Miss Quinn should know best. She has played long runs in two other roles in the same play.

As Good as Ever.

The two secondary male roles of Dude Lester and Lov Bensey are done broadly accented justice by Pitt Herbert and William Bishop and Kay Thorne is infinitely pitiful and at times amorously aggressive in an animal sort of way—as Ellie May, the afflicted child who attempts to take her half-sister's place in the affections of Lov Bensey. Lillian Ardell, impersonating Grandma Lester with silent pathos, was accorded the usual applause that always attaches to this heart-wringing role. Dick Lee Corralled many laughs by an animated performance in the dashing-in-and-out character of Henry Peabody, the neighbor upon whose domestic tranquility Jeeter had imposed rather more than conventional social usage permits.

"Tobacco Road," as must be known to all by now, is not a pretty play. It is, however, a vivid and an arresting one and it is being performed at the National this week about as well as it has been in all of its previous engagements.

Film Table

Palace—"Test Pilot," at 11 a. m., 1:45, 4:20, 6:55 and 9:40 p. m.

RKO-Keith's—"Mad About Music," at 11:15 a. m., 1:20, 3:25, 5:30, 7:35 and 9:40 p. m.

Earle—"College Swing," at 10:50 a. m., 1:40, 4:25, 7:20 and 10:05 p. m. Stage shows at 12:35, 3:25, 6:15 and 9 p. m.

Loew's Capitol—"Her Jungle Love," at 11 a. m., 1:40, 4:25, 7:10 and 9:55 p. m. Stage shows at 12:40, 3:35, 6:20 and 9:05 p. m.

Metropolitan—"There's Always a Woman," at 11 a. m., 1, 3:15, 5:20, 7:35 and 9:40 p. m.

Columbia—"Tom Sawyer," at 12:05, 2:45, 5:25 and 9:55 p. m.

Belasco—"Lucrezia Borgia," at 2, 3:51, 5:49, 7:40 and 9:47 p. m.

Little Theater—"One Way Passage," at 11:23 a. m., 1:08, 2:52, 4:38, 6:24, 7:10 and 9:56 p. m.

Trans-Lux—Newsreel and shorts, at 11 and 11:45 a. m., 12:30, 1:45, 3, 4:15, 5:30, 6:45, 8, 8:15 and 9:50 p. m.

Tivoli—"Rebecca of Sunnybrook Farm" at 2, 4, 5:55, 7:55 and 9:50 p. m.

Ambassador—"College Swing," at 6, 7:55 and 9:55 p. m.

Uptown—"Bluebeard's Eighth Wife," at 2, 3:55, 5:45, 7:40 and 9:35 p. m.

Nelson B. Bell About The Showshops

Prize Committees Select "Best Plays" That Really Are Season's Best Plays!

Critics' Circle and Pulitzer Group Bestow Favor Upon "Of Mice and Men" and "Our Town," Both Aces; the Met Changes Feature; Showman Stops By; Helen Shields in New York Play; "Navy Night" at Capitol Tonight; Notes of the Theater, Its People.

THE Drama Critics' Circle of New York and the Pulitzer Prize Committee, together, seem to have encompassed an almost complete majority opinion in the matter of the season's best plays on Broadway.

The Critics' Circle selected John Steinbeck's "Of Mice and Men"—a probable booking in the American Theater Society's subscription series at the National Theater next season—and the Pulitzer group bestowed their accolade upon Thornton Wilder's drama of "Our Town." The two plays are in striking contrast and each, obviously, had its enthusiastic adherents. In all of the polls of which this column is aware—and it does not go in especially for keeping track of these vagrant ballotings—these were the two plays that invariably led the lists.

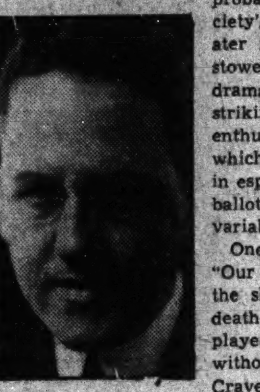

BELL.

One of the unique exhibits of the theater, "Our Town," has elicited vast encomiums by the sheer power of its depiction of life—and death—in a small New England village. It is played on a bare stage, without scenery and without settings, except, I believe, that Frank Craven, veteran actor, who outlines the course of the drama, does make use of an ordinary kicthen chair.

This sort of thing comes along once or twice in a decade. I mean a play so shrewdly conceived and so deftly projected as to shock the theatergoing public into a sense of absolute novelty as well as consummate worth.

For once, it would seem that there can be little quibbling in the matter of Broadway's selections of the champions of its season, although the two nominating groups approach their judicious deliberations from diametrically opposite points of view.

The lamentable thing to Washington will be that neither play has been seen here.

* * * *

By one of those impulsive changes in plans that are induced by a wide variety of considerations, a new bill will open at the Warner Brothers' Metropolitan Theater today. "There's Always a Woman," the comic item costarring Joan Blondell and Melvyn Douglas, with Mary Astor and a considerable coterie of others lending fine support, this morning will supplant the revival booking of the Technicolor production of "The Trail of the Lonesome Pine." The hours of showing will be found in the film time table appearing elsewhere on this page.

* * * *

That husky fellow sitting patiently by the desk awaiting my arrival last night was Tom North, veteran showman, whose experience has encompassed everything in show business from showboats to legitimate theatrical attractions, to motion pictures, to prize fights, to baseball, to circuses, to what next?

Tom will be best remembered by Washington as general manager of the Tom Moore interests in the Capital, back in the days when the Rialto Theater still was flourishing under the personal direction of the pioneer picture man who built it. Since then, Mr. North has been to Australia and back and has circulated around the United States like a spring breeze, always with some amusement project up his sleeve. Most of them have been good.

Tom is in town now in the interests of Col. Tim McCoy's Wild West Show and World Congress of Rough Riders, playing a local engagement out on the circus grounds at Fifth street and Florida avenue. He says it is some show—and I am willing to take his word for it, up to the time I can go out and see for myself.

* * * *

Col. McCoy, by the way, is quite a chap in the films. Back in the old days when William Fox was "cleaning up" with Tom Mix and "Two-Gun" Bill Hart still was packing them in, Metro-Goldwyn-Mayer thought they ought to have a Western star, so they chose Col. Tim McCoy and starred him in a picture called "War Paint," which, I think, was the first "horse opera" ever to play on F street. And who would you think was his leading woman in that picture? It was Joan Crawford.

* * * *

Tonight has been designated "Navy Night" at Loew's Capitol Theater. It is expected that a large number of the ranking officials and officers of the Navy Department will be on hand to hear George Jessel sing his new song, "Our Navy Second to None," which he already has warbled in some of the Congressional cloakrooms and elsewhere where official ears could hear it. It is a pretty good song, with a swing to it, but no "swing," if you know what I mean.

The list of dignitaries, functionaries and other "aries" who have been invited to attend the Capitol tonight—and are expected to—would fill the rest of this page, so will not be recited for reasons of space economy.

* * * *

With the opening of "There's Always a Woman," at the Metropolitan today, it begins to look as if the Warner marquees were succumbing to the feminine influence in a big way. Opening Friday at the Earle will be "Women Are Like That," with Kay Francis and Pat O'Brien, and hot on the heels of "There's Always a Woman," at the Met, will be "Tip-Off Girls." And they call this a man's world!

* * * *

It is always agreeable to have one's opinion corroborated. Comes this self-explanatory wire:

"'Test Pilot' is soaring steadily to record heights, not only in 47 cities, where it is crashing box-office records, but at the Palace here, as well. Sunday night, nearly 5,000 patrons bulged the Palace and it looks as though Gable, Tracy and Loy are about to cause new box-office joy. Cordially,

CARTER BARRON."

That should mean a sure two weeks and a possible three or four for this picture. It is a subject that could stand up under that long a run without any difficulty.

I hate to say it, but "I told you so!"

* * * *

Last night, in New York, the Theater Guild and Actors Repertory Company combined forces to offer a public presentation of "Washington Jitters" (about the New Deal) by Boruff, Hart and McKnight. It was adapted from the novel of the same name by Dalton Trumbo.

The play has been running along for three weeks at the Guild Theater for subscribers, but last night the critics and general public had their fling.

Playing the leading role is Helen Shields, who, by every reasonable right, may be claimed as a Washingtonian. She came to the Capital in 1933 from Central America. Her theatrical debut was made in Mexico City. In Washington, she was seen several times with the Pierce Hall Players and always gave an excellent account of herself and her role. A pupil of the National Academy of Stage Training, she also appeared with acting groups from that institution at the National. So now you know.

* * * *

Call-of-the-Wild Note.

I wonder if they're biting down off Hains Point?

Bartholomew Gets Favorite Natal Gift

Out of an avalanche of gifts, valued at $3,000, that came from hundreds of fans on Freddie Bartholomew's fourteenth birthday, a dollar pencil sharpener took the young star's eyes the most.

The gifts, which have been pouring into the Bartholomew home for a week, ranged from a standard-sized typewriter to clothes and pets. They came from some 1,800 fans and were about evenly divided between this country and England.

Freddie nailed the pencil-sharpener up on the set of Robert Louis Stevenson's "Kidnapped," where he is working with Warner Baxter and Arleen Whelan, and proceeded to sharpen away every pencil he could find.

Model.

Lucille Ball, currently appearing opposite Joe Penner in "Go Chase Yourself," was formerly a model for Hattie Carnegie in New York. She made her film debut in "Roberta."

DANCING.

MARRIED MEN
Fistere Ballroom DANCING
Improve your dancing, overcome awkwardness by learning the latest dance steps. Call Ethel M. Fistere, former Arthur Murray teacher. Open 10 to 10—Dist. 2460
Studio, 1223 Connecticut Avenue

Prominent on Theater Rosters

Left—Spencer Tracy, winner of the Academy Award for the best screen acting of 1937, who is sharing honors at the Palace this week with Clark Gable and Myrna Loy in "Test Pilot," one of the hits of the year. Right (above)—Lillian Gish and Burgess Meredith, as they appear in Maxwell Anderson's "Star Wagon," coming to the National Theater next week. Inset—Olympe Bradna, the new film star soon to be seen in person in Washington.

The Post's New Yorker

By LEONARD LYONS

New York, May 3.

CONTRARY to newspaper reports, no settlement has been effected between Enzo Fiermonte and his wife, the former Mrs. Astor. The bankroll Enzo was displaying, before his departure for Europe, was part of the $2,000 he borrowed from a lawyer. When Enzo returns, he'll apply for American citizenship . . . $200,000 in gold was brought into the Federal Reserve Bank here recently by a private citizen. The gold was accepted—without any questions being asked . . . Mrs. Paul Mantz, the aviatrix who was married to Amelia Earhart's aeronautical adviser, has been offered $1,200 a week to fly for China and train their aviators.

* * * *

LIFE magazine, together with its associate publications, moved its offices Saturday from the Chrysler Building to new quarters, occupying 17 floors at Rockefeller Center . . . Every modern convenience has been installed in the new quarters . . . But the editors of these publications, which depend so much upon photographic work, suddenly realized that they had forgotten to provide for one item—a laboratory for the photographic work.

* * * *

REPORTS from England are that Douglas Fairbanks threw a punch at Sam Goldwyn in their United Artists conferences in London . . . Myron Taylor, retired head of United States Steel, has ordered 10 copies of C. L. Sulzburger's forthcoming biography, "Sit Down—with John L. Lewis" . . . The air transport companies will give miniature banks, in the shape of a plane, to all those who fly to the World's Fair . . . The two coveted Motion Picture Academy Awards won by Luise Rainer now are used by her husband, Clifford Odets. He uses one as a lamp-support, and the other as a paper-weight for his desk.

* * * *

THE OFFICIALS of the Radio Newsreel program brought A. Pickus from Cleveland to explain to the broadcast audience his strange and much-publicized habit of picking up a telephone—whenever he gets the urge—and telephoning Mussolini, Hitler, Stalin, King Carol, etc. . . . The program's sponsors provided hotel accommodations for Pickus during his stay in N. Y. . . . Throughout his visit, however, Pickus discovered that the phone in his room just wouldn't work—even if he merely wanted room service . . . He still doesn't know that the officials who were paying the rent feared a recurrence of his desire to phone a European ruler—and so arranged with the hotel for his phone to be disconnected.

* * * *

JOHN MARTIN, who returned to Time magazine after a sabbatical leave, will write the "National Affairs" department for that publication. He'll be working under men he had hired—and to whom he once gave orders . . . The political ax is out for Senator J. McNaboe . . . Henry Rosendahl, whose novel, "Mary Magdalen Smith," was banned by the Boston censors, on the same day was made an honorary member of the Eugene Field Society—St. Louis' exclusive literary club . . . The Casa Manana withdrew its float from the World's Fair Motorcade today because the Austin Automobile Co. refused to permit its cars to be driven by the midgets who had been hired. They said it was undignified.

* * * *

A BROADWAY play-broker was somewhat surprised Saturday when he received a rejected manuscript from the Federal Theater, with the customary "Sorry. Unsuitable," etc., slip . . . He was surprised (1) because he never had submitted that manuscript—the play was Howard Koch's "The Lonely Man," which already had been produced by the Federal Theater in Chicago, and (2) that production, featuring Walter Huston's son, had a successful run of almost six months.

* * * *

WILLIAM ALLEN WHITE visited WQXR's studios, during the Book-of-the-Month broadcast, and spurned all the attention directed at his presence. "Please don't get excited," White pleaded. "Pay no attention to me. I'm only a newspaper man, and in a radio studio I feel like a wooden Indian." Hendrik Willem van Loon approached the editor and proffered: "Then we'll make you feel at home. Here—have a cigar" . . . Nancy Kelly, of "Susan and God," is a sister of Jack Kelly, jr., of "Schoolhouse on the Lot." Their father, Jack Kelly, is a ticket broker who sells ducats for his children's shows . . . When Paul Stewart, who appeared with Alec Woollcott in "Wine of Choice," was rushed to a hospital, Woollcott sent him a one-word wire: "Nonsense."

* * * *

THE LEONARDO da Vinci Art School will tender a dance at the Royal Windsor next Saturday. The school's sponsors include Mayor LaGuardia, Theodore Dreiser, Justice Charles Poletti, Sidney Hillman and Arturo Toscanini. And so the entertainment will feature, in person, Nick Kenny and his Radio Gang . . . Broadway's current hit-movies, "Test Pilot" and "To the Victor," both have the old-fashioned endings . . . Assistant United States Attorney Quinn, of Jersey, is being warned that he'll run into trouble—unless he asks Homer S. Cummings to assign a special deputy attorney to present to the grand jury evidence of Hague's tampering with the mails.

* * * *

ON THURSDAY, "We, the People" program will announce to its listeners that, in collaboration with George Gallup, it will conduct a Nation-wide poll with regard to war . . . The men will be asked: "If America is involved in war overseas, would you enlist?" and "If this country is invaded, would you enlist?" . . . The women will be asked: "If America is involved in a war overseas, would you urge your husband, brother or son to enlist?" and "If this country is invaded, would you urge your husband, brother or son to enlist?"

In Hollywood With Hedda Hopper

Hollywood, Calif., May 2.—In these days, when so many people ballyhoo themselves over their own networks, it's a relief to meet up with somebody who isn't that way. Such a one is playwright Edward Childs Carpenter, affectionately known as "Carp."

HEDDA HOPPER.

Carp is so wound up with enthusiasm for the stage that he would rather pull rabbits out of the theatrical hat than take a holiday in Utopia, wherever that is.

Not that Carp is high hat. Don't get me wrong. For seven years he was president of the Dramatists' Guild of America.

Knowing his devotion to the theater, I asked him what he thought about a theater guild here. This is what he said:

"When I first came to Hollywood I worked in a studio for six months. One day I went to the chief executive and said, 'I want to go home.'

"I saw a glint of amazement in his eye as he asked my reason for the stampede when I could have stayed on the pay roll months longer. I replied, 'I must go. I have a play to do there.' I could see that my explanation had no more effect on him than if I had scolded the cat.

"He said, 'Give us the script. If it's any good, we'll make a picture of it.'

"I didn't want it made into a picture until it had been on the stage. He couldn't take that in. I tried to draw him a map, it was useless. That part of his otherwise clever brain wouldn't work. He decided I was talking nonsense. And said, 'Don't you know the theater is dead?'

"I knew the answer to that one. It was, 'No,' and I was pretty emphatic about it. It never will be dead as long as a dramatist can afford to take time off from writing picture scenarios and write a play. Even if he can't afford it, he ought to knock off and write a play if he's got one in him.

"Slowly 'the road' has opened up again and the public, at least a great portion of it, is awakening to the magic of the theater and falling under the spell of plays which are acted by real players on a real stage after a real curtain has gone up.

"The pictures have set high physical standards both as to casting and decor. With these it is not possible to compete. What the theater must do is to tackle the competition from a different angle. It must excel in the quality of material, and show great intelligence in its approach to and the handling of that material.

English Actor Now Polar Bear Member

Hollywood's colony of intrepid "Polar Bears" has a new recruit—Richard Greene.

The dashing film newcomer who made his spectacular screen debut in "Four Men and a Prayer," opposite Loretta Young, had his first taste of winter swimming shortly after his arrival in Hollywood from London.

Since then he has been taking a dip in the chill waters of the Pacific several times each week. As a result, he's been made a full-fledged member of the Hollywood Polar Bears, a unique organization composed of film players who bathe in the Pacific the year 'round.

AMUSEMENTS

NATIONAL "AMERICA'S FIRST THEATER"
TONIGHT, 8:30. Matinees Tomor. & Sat.
"TOBACCO ROAD"
With JOHN BARTON
EVES. 50c to $1.50. MATS., 50c to $1
OPENS MON. MAY 9 Seats on Sale Thursday
GUTHRIE McCLINTIC offers MAXWELL ANDERSON'S
The STAR-WAGON
BURGESS MEREDITH • LILLIAN GISH
Mail Orders Now
Eves. 55c, $1.10, $1.65, $2.20, $2.75. Wed. and Sat. Mats. 55c, $1.10, $1.65, $2.20 (Tax, Inc.)

THE HIT MADE BY RALPH WEBSTER AND HIS BIG SWING N. B. C. ORCHESTRA LAST WEEK AT
FREE ADMISSION
GLEN ECHO AMUSEMENT PARK
SPANISH GARDEN BALLROOM RETAINS This Splendid BAND THIS WEEK
LIKEWISE:—JAYNE DENTON, RUSS BODINE, BILL CAVANAUGH
THE TOPS IN ENTERTAINMENT
9 to Midnite Dancing
LADIES 25c
GENTLEMEN 50c
NEXT MONDAY—ANOTHER BIG ONE IS COMING—NONE OTHER THAN THE
Ray Herbeck Band
WITH SHIRLEY & JOE MARTIN

AMUSEMENTS

Loew's CAPITOL F AT 14th
NOW . . . The first jungle romance in Thrilling TECHNICOLOR!
"HER JUNGLE LOVE"
DOROTHY LAMOUR with RAY MILLAND
DOORS OPEN 10:45
in Person America's greatest M. C. GEORGE JESSEL
The First Lady of the Screen NORMA TALMADGE
with favorites of their Radio Program . . . including TOMMY TUCKER
25c to 12 noon. 1500 Seats EVERY NITE Only 40c

Loew's PALACE F AT 13th
NOW . . . M.G.M.'s all thrill romance
Clark GABLE • Myrna LOY and Spencer TRACY
"Test Pilot"
LIONEL BARRYMORE

Loew's COLUMBIA F AT 12th
NOW "ADVENTURES OF TOM SAWYER" in Technicolor
Plus 3rd episode "THE LONE RANGER"

RKO KEITH'S
NOW A WASHINGTON INSTITUTION
DEANNA DURBIN in "MAD about MUSIC"
with HERBERT MARSHALL, GAIL PATRICK • ARTHUR TREACHER • Wm. FRAWLEY
Added WALT DISNEY cartoon "DONALD'S NEPHEWS"
Coming GINGER ROGERS, JAMES STEWART in "VIVACIOUS LADY"

TO THE VICTOR
NOW SHOWING
BELASCO OPP. WHITE HOUSE 35c TILL 2 P.M.

LITTLE
The film that made two great stars
WILLIAM POWELL • KAY FRANCIS
"ONE WAY PASSAGE"

WASHINGTON SHOW GROUNDS
5TH & FLORIDA AVE. N.E.
TODAY AND TOMORROW
COL. TIM McCOY'S REAL WILD WEST and ROUGH RIDERS OF THE WORLD
TWICE DAILY AT 2:00 AND 8:00 PM
DOORS OPEN AT 1:00 AND 7:00 PM
PRICES General Admission, Children under 12, 25c; Grand Admission, Adults, 75c; Reserved Seats $1.10 NO HIGHER!
Tickets Now on Sale at American Auto Assn., 17th and Pennsylvania Ave.

Today's NEIGHBORHOOD Movies

WARNER BROS. THEATERS

In event of busy signal call REpublic 0800

For additional information phone theaters direct.

Theaters Having Matinees.

APOLLO 624 H Street N.E. Mat. 2 P. M. LI. 3375
Walt Disney's "Snow White and the 7 Dwarfs." At 2:15, 4:10, 5:50, 7:45, 9:40. Also Short Subject.

AVALON 5612 Conn. Ave. N.W. Mat. 2 P. M. CL. 2600
Walt Disney's "Snow White and the 7 Dwarfs." At 2:20, 4:20, 6:05, 8:05, 10:05. Also Short Subject.

CALVERT 2324 Wisc. Ave. N.W. Mat. 2 P. M. CL. 2345
Bette Davis in "Jezebel." At 2:20, 4:50, 7:15, 9:45. Art Brown at Organ.

CENTRAL 425 9th St. N.W. Opens 11 A.M. ME. 2841
"Charlie McCarthy," Edgar Bergen in "Goldwyn Follies." At 11, 1:30, 4:10, 6:50, 9:30. Short Subjects.

PENN 650 Pa. Ave. S.E. Mat. 2 P. M. LI. 2179
Bette Davis in "Jezebel." At 2:30, 4:40, 6:55, 9:15. Short Subjects.

SHERIDAN Ga. Ave. & Sheridan Mat. 1 P.M. RA. 2400
"Charlie McCarthy," Edgar Bergen in "Goldwyn Follies." At 1, 3:15, 5:15, 7:20, 9:35. Also Newsreel.

TIVOLI 14th and Park Rd. N.W. Mat. 2 P. M. COL. 1800
Shirley Temple, Bill Robinson, Randolph Scott in "Rebecca of Sunnybrook Farm." At 2, 4, 5:55, 7:55, 9:50. Also March of Time.

UPTOWN Conn. Ave. & Newark Mat. 1 P. M. CL. 5400
Gary Cooper, Claudette Colbert in "Bluebeard's Eighth Wife." At 2, 3:55, 5:45, 7:40, 9:35. News Event.

Theaters Having Eve. Performances.

AMBASSADOR 18th & Col. Rd. N.W. COL 5595
Martha Raye, Burns and Allen in "College Swing." At 6, 7:55, 9:55.

AVE. GRAND 645 Pa. Ave. S.E. LI. 2406
Robert Taylor, Maureen O'Sullivan in "A Yank at Oxford." At 5:30, 7:30, 9:40. Grantland Rice Short.

COLONY 4935 Ga. Ave. N.W. GE. 6500
Sonja Henie, Don Ameche in "Happy Landing." At 5:45, 7:45, 9:45. News.

HOME 1230 C St. N.E. AT. 8188
Virginia Bruce, Melvyn Douglas in "Arsene Lupin Returns." At 6:15, 8:05, 10. Dionne Quintuplet Short.

SAVOY 3030 14th St. N.W. CO. 4968
Ruth Chatterton, Anton Walbrook in "The Rat." At 6:15, 8, 9:50. Short.

YORK Ga. Ave. & Quebec Pl. N.W. RA. 4400
Robert Taylor, Maureen O'Sullivan in "A Yank at Oxford." At 5:15, 7:20, 9:30. Also Short Subjects.

ARLINGTON, VA.

WILSON 1730 Wilson Blvd. Opp. Colonial Village
Shirley Temple, "REBECCA OF SUNNYBROOK FARM."

ASHTON 3166 Wilson Blvd. CLARENDON, VA.
Charles Laughton, "RUGGLES OF RED GAP."

DUMBARTON 1349 WIS. AVE.
Dorothy Lamour, Jon Hall, "HURRICANE." News.

FAIRLAWN ANACOSTIA, D. C.
George Brent in "GOLD IS WHERE YOU FIND IT."

CONGRESS Nichols Ave. and Portland St. S.E.
Clark Gable, Wallace Beery, "HELL DIVERS."

TAKOMA 4th & BUTTERNUT STS. No Parking Troubles
Return Engagement of Gary Cooper, "THE PLAINSMAN." John Barrymore, "ROMANCE IN THE DARK."

CIRCLE Home of "Mirrophonic Sound" Penna. Ave. at 21st N.W.
Deanna Durbin, Adolphe Menjou, "100 MEN AND A GIRL." Cartoon.

STANTON 6th and C Sts. N.E. Finest Sound Equipment.
"PARADISE FOR THREE," with Frank Morgan, Robert Young, Mary Astor, Edna May Oliver, Florence Rice, Reginald Owen. Sylvia Sidney, Oscar Homolka in "THE WOMAN ALONE."

FALLS CHURCH, VA.

STATE No Parking Worries
Claudette Colbert, Gary Cooper, "BLUEBEARD'S EIGHTH WIFE."

LEE
Gladys George, Franchot Tone, "LOVE IS A HEADACHE."

STATE-BETHESDA 6970 WIS. AVE. BETHESDA, MD.
Dorothy Lamour in "LAST TRAIN FROM MADRID." Shown at 6 and 8:50. Humphrey Bogart, "SWING YOUR LADY." Shown at 7:15, 10:10.

SECO 8234 Ga. Ave., Silver Spring, Md. 6 P. M.
Myrna Loy, Franchot Tone in "MANPROOF." Also "ALL AMERICAN SWEETHEART," with Star Cast.

ACADEMY Of Perfect Sound Photoplay 8th at G S.E.
Madeleine Carroll, Francis Lederer in "IT'S ALL YOURS." "THE WOMEN MEN MARRY," with George Murphy, Josephine Hutchinson.

BERNHEIMER'S THEATERS

JESSE THEATER 18th & Irving Sts. N.E.
Double Feature "LOVE IS A HEADACHE." Franchot Tone, Gladys George. "THE CRIME OF DR. HALLETT." Ralph Bellamy.

SYLVAN 1st and R. I. Ave. N.W.
Double Feature. "LOVE, HONOR AND BEHAVE." Wayne Morris, Priscilla Lane. "CHANGE OF HEART," Michael Whalen, Gloria Stuart.

PALM THEATER DEL RAY, VA.
"SALLY, IRENE & MARY." Alice Faye, Tony Martin.

NEWTON 12th and Newton Sts. N.E.
"GOLDWYN'S FOLLIES." Kenny Baker, Adolph Menjou. Matinee at 2 P. M.

DIRECTION SIDNEY LUST

HIPPODROME K Near 9th
Double Feature. Carole Lombard, "TRUE CONFESSION." "THOROUGHBREDS DON'T CRY."

CAMEO Mt. RAINIER MD. Cont. 6 to 11
"INTERNATIONAL SETTLEMENT." Claire Trevor, "BIG TOWN GIRL."

ARCADE Hyattsville, Md. Cont. 6 to 11
"BARONESS AND THE BUTLER." "DAUGHTER OF SHANGHAI."

RICHMOND ALEXANDRIA, VA. Today, Tomor., Thurs.
Jeanette M'Donald, Nelson Eddy, "GIRL OF THE GOLDEN WEST."

REED ALEXANDRIA, VA. Alex. 3445 Today—Tomor.
Kath. Hepburn, "BRINGING UP BABY." Free Parking Space—800 Cars.

MILO ROCKVILLE, MD. Continuous 7 to 11
Jones Family, "Borrowing Trouble." Feature approx. 7, 8:25, 9:55.

MARLBORO Upper Marlboro, Md. Cont. 7 to 11
Sonja Henie, "HAPPY LANDING." Feature approx. 7:05, 9:35.

AMUSEMENTS

LAST 3 DAYS Warner Bros. EARLE
On Screen BURNS & ALLEN, MARTHA RAYE, BOB HOPE in Paramount's "COLLEGE SWING" with BETTY GRABLE, BEN BLUE
On Stage Radio's Outstanding Personality AL PEARCE AND HIS GANG "Watch The Fun Go By" Cast including "ELMER BLURT" "TIZZIE LISH"
Starting Friday On Screen PAT O'BRIEN, KAY FRANCIS in Warner Bros. "WOMEN ARE LIKE THAT"
On Stage BROADWAY DISCOVERIES OF 1938 New Faces Never Seen in Washington A PARADE OF 12 ACTS
25c to 1 P.M.

AMUSEMENTS AMUSEMENTS
2nd Week Downtown
TODAY
JOAN BLONDELL MELVYN DOUGLAS in Columbia's Smart Hit with MARY ASTOR
"There's Always a Woman"
Warner Bros. METROPOLITAN

MARY HAWORTH'S MAIL

Woman, 30, Wed 7 Years but Love-Starved, Thinks of Divorce; Could She Find Second Husband?

DEAR MARY HAWORTH: To state my case very briefly, I am a love-starved woman of 30. Seven years ago I married a man who claimed to love me. Since then I have received little love and no companionship. I long for a companion; someone with whom I could talk and from whom I could receive understanding. As things seem now, I see little change ahead. However, there is no other man at the present time.

What would you advise me to do? Should I leave and seek a companion who might love me? Or should I make the best of it? I would be anxious to re-marry, but I understand there is little opportunity for the woman past 30. Would you advise me to take a chance on finding happiness? Or to sentence myself to remaining "as is?"

• • • •

As I read this over, it seems clear that I should leave my husband, since I do not love him, due to his neglect of my love. Yet I hate to be a quitter. I would hate the readjustment of it all, but would it not be better in the end? Or it is quite possible I would not find any more worthy man? Heart-hungry women are often the subject of ridicule, but the suffering is real to the woman. What do you advise? HAZEL.

What to Believe.

DEAR HAZEL: What happiness one finds in life depends very largely on one's own potentialities and resourcefulness, plus a certain amount of opportunity for making the most of such raw material of self. If your marriage, as it stands, binds you to a mold of almost paralytic passivity; if your husband is oppressively dictatorial, expecting or demanding that you subscribe to a pattern of conduct that is suffocatingly alien to the pattern you would spontaneously follow if free to express your personality along lines that appeal to you as most aspirational and constructive, then you might find divorce the open door to greater happiness.

• • • •

If, however, you are looking to marriage, and to the continuous tender companionship and sympathetic understanding of a husband, as a sort of pump-priming force for vitalizing and invigorating your own personality, for providing you with a way of life, for giving your existence meaning and purpose, then you are looking for something you will probably never find. Some persons do find it, of course, but they are the darlings of the gods; their good fortune is more accidental than they suspect, in the majority of cases. The rank and file of mankind (or, as in this case, womankind) must take the meager handout life allots them and build it into something worth having and holding and giving thanks for and preserving, through supplementing it with such stuff as they can mine out of their own being.

• • • •

A "love-starved woman's" acute sense of barren unhappiness may spring from two sharply variant sources. On the one hand, she may be essentially a rich nature, who has great need to lavish the wealth of her emotional richness on others; or, on the other hand, she may be a sort of emotional sponge, whose sterile nature incessantly thirsts for the watering, so to speak, of another person's lavish devotion. There is some hope, indeed, high hope, for the first type, but very little for the second type.

• • • •

When a great-hearted, great-souled woman finds her natural gifts balked of expression in marriage, through union with a man who has a definitely limited capacity for receiving and for giving, she can find salvation through carrying her creator-conservator gifts to life itself; through enriching society with the offering a single individual has indifferently snubbed or obstinately rejected in too.

• • • •

Wise and indomitable, such a woman takes her place in the vast army of women with careers or "causes," as often ridiculed (though much less warrantedly) as the "heart hungry woman." What might, under other circumstances, have been a magnificent personal devotion becomes a mighty, impersonal influence for good in either the professional or humanitarian fields. One unworthy individual's loss becomes society's gain; and the woman herself reaps dividends of personal happiness and increased growth because of courageous willingness to invest in a larger field when a smaller one failed. It is to such women that happy second marriage oftenest comes, almost as the by-product of their finer dedication to a larger way of life. It has been said that happiness in marriage is much more dependent on one's being the right sort of person than on one's marrying a certain sort of person.

• • • •

In my opinion, the mentally and physically healthy person is never justified in blaming another for his unhappiness. In the case of a mistaken marriage, one person's judgment was as much at fault as the others, in the beginning. The person suffering with the greatest discontent has the greatest obligation to act fortrightly in improving the situation. If he merely complains and accuses his partner, he is revealing laziness and ignorance. He is, in short, retroactively damning himself with every reproach he directs at his partner in misery.

• • • •

I am no seer. I cannot possibly say whether you would find another husband supposing you were to divorce this one; or whether, finding one, he would be better or worse suited to your temperament than your first choice. In deciding whether to divorce or not to divorce I think you should ask yourself (and honestly answer) this question: If forced to choose between no husband and the one I have, which would I choose? If you decide in favor of an indifferent and spiritually distant partner to no marriage partner at all, I think you had better remain "as is," for it means that you are anemic and clinging in essence, rather than vital and fettered.

• • • •

Bear in mind the fact that a desperately husband-hunting woman usually carries home about the same value (no matter how often she tries) as does the woman who breathlessly elbows her way to victory in a season-end, bargain basement or rummage sale. Leisure, the ability to do without and means of one's own (psychic and spiritual as well as material) are almost indispensable for acquiring articles of genuine and lasting value.

M. H.

Miss Haworth will be glad to help you in solving your problems. Write her in care of The Post Woman's Page.

Patent Leather Accents

Try substituting shiny patent leather accessories for those of dull texture, as a spring costume rejuvenator. It is one of fashion's latest whims! The model above has accented her black pleated skirt and print jacket-blouse with a saucy black patent leather hat trimmed with velvet roses, a top-handle handbag of black patent, and sandals of the same leather. The shoes are especially smart, with their all-over pin point perforations, slight toe opening and ankle strap decorated with a small bow.

Tailored Gowns Remain Favorite For the Evening

Paris (U.P.).—No matter how glamprous and ethereal the narrow-waisted, billowy-skirted evening gowns make its wearer look, despite the rush this season to get into yards of mousseline and organza, with crinoline underskirts, the tailored dinner or evening dress remains a constant favorite.

Leave frou-frou to the season's debutantes, say many of Paris' fashion autocrats; sophistication and chic will find their best setting in the slim, straight line, the gracefully molded drapery and the bias cut. A house like Paquin's, for instance, has refused to be overwhelmed by the tidal wave of tulle, and its mid-season collection shows an amazingly large number of afternoon and evening tailleurs.

Sprightly Single-Stitch Motifs Help Your Linens Go Mexican

By Alice Brooks.

LET THESE MOTIFS help you to go gayly Mexican. Mainly in easy outline and single stitch! Pattern 6085 contains a transfer pattern of two motifs 4¼ by 5¼ inches; two motifs 4½ by 5¼ inches; two motifs 3½ by 4¼ inches; two motifs 3¾ by 5¼ inches; 30 inches of 4½-inch border and six motifs ¾ by 1¾ inches; color schemes; illustrations of stitches; materials needed.

To obtain this pattern send 10 cents in stamps or coin (coin preferred) to The Washington Post, Household Arts Department, 259 West Fourteenth street, New York, N. Y. Be sure to write plainly your name, address and pattern number.

The GENTLER SEX

By Malvina Lindsay.

'Big Business Women.'

EVERYWHERE you turn these days you find some authority pointing out that it is still a man's world and maybe the best thing women can do—at least for the time being—is to smile graciously and co-operate. One of the latest pronouncements along this line is from Miss Maude Bennot, director of the Adler Planetarium at Chicago.

Women are not much more than tolerated in business and the professions, Miss Bennot, the only woman director of a planetarium in the United States, recently told the Associated Press.

"Men reluctantly make room for women in spheres of higher responsibility," she said, "and are unwilling to accept women as their equals. Consequently, many women of exceptional ability find it necessary to take jobs at an economic sacrifice."

• • • •

Miss Gordon Holmes, noted bank woman of London, on a recent visit to the United States made a somewhat similar observation. And, sagely added Miss Holmes, with jobs being as scarce as they are, the only thing for women to do was to be as agreeable as possible about the situation until better days arrived.

Recently books and magazines have been giving advice along the same line. Even in the recently published "Business Opportunities for the Home Economist," which discussed a field in which it would seem women had the inside track, it was pointed out by the Women's Institute of Professional Relations, which sponsored the book, that things being what they were, probably the best success formula for the modern business woman was tactful co-operation with men.

• • • •

Well, since facts must be faced, women might as well prepare to do a thoroughly scientific job of "co-operating." Why not some courses on office charm—even coquetry—in the high schools, business schools, colleges? Why not some textbooks on "Men and Their Mods," "Dyspepsia and Its Outward Symptoms," "How to Avoid Pulling a Lion's Tail!" Why not some graduate research on the back door approach and the art of indirection?

And yet the thought will intrude itself—if, as is generally stated, the pocketbooks of the country are in feminine hands—well, are we women or are we mice?

The Fickle Vote.

FROM ENGLAND comes hopeful news concerning feminine voters. Women, it is reported, vote much more flexibly than men. While the average Britisher votes as did his father and grandfather, his wives and daughters are as a rule not so tradition bound.

This was illustrated in the recent election to Parliament of a labor candidate, Dr. Edith Somerskill, who won by a large majority over the Conservative and Liberal candidates. Dr. Somerskill's election, which was quite a surprise to the Conservative Party men, is said to have been largely due to the large feminine vote she received.

What is worrying the more hidebound Britishers is that with the women's vote upsetting everything they can no longer count on this or that district going the way it "always has." That is the trouble with women. They never can be counted on to stand hitched. They make life so difficult for party organizers, political bosses, candidates, husbands, etc. And they always seem to be doing something to run up the blood pressure of old gentlemen in clubs.

No More 'Ladies.'

ALL WOMEN are now "ladies"—at least sartorially speaking—says Kate Arlene Goldstein, a New York fashionist. But in the next breath she adds that they will only remain that way for "awhile." She predicts dazzling plaids and checks for fall and a trend to the informal.

Another fashionist predicts skirts 16 inches above ground by fall. And other reports indicate the waistline is dropping. So it looks as though some ominous things were around the corner.

Anyway it was nice being ladies—or rather looking like them—while it lasted. But apparently, as most people suspected, it was not even skin deep.

Soap Scatters Scum Specks.

Those tiny specks of scum that confront you just as you are about to hang the wash on the line are usually caused by hard water. Use soft or softened water for rinsing, or give the clothes a light suds rinse before the regular rinse, and the scum will float out of the fabric.

Call Mr. Pyle for

EXPERT RUG CLEANING

- We have specialized in giving the most careful and satisfactory service for over 40 years.
- We employ only experts in cleaning, shampooing and repairing rugs.
- Only pure soaps and non-abrasive apparatus are used. All "extra-quality" rugs hand-cleaned.
- Our prices are LOW in comparison with the HIGH quality service we render.

Let us take up your rugs, give them a thorough dusting and shampoo cleaning, and return them to you spotlessly clean, with colors renewed. If you desire we'll store them safely until next Fall.

Get Our LOW Summer Storage Rates

Robt. L. Pyle,
Regional Vice President, Rug Cleaners' Institute of America.

Sanitary Carpet & Rug Cleaning Co., Inc.
106 Indiana Avenue N.W.
PHONES: NAt. 3291—NAt. 3257—NAt. 2036

Parents' Fitness To Adopt Child Needs Studying

Only Normal Youngsters Are Held Suitable by Welfare League.

IF YOU'RE thinking of adopting a beautiful Goldilocks with bright blue eyes and a winsome smile, first consider your fitness for parent responsibilities as well as the child's desirability.

There's more to adoption than physical attraction and mere emotional appeal. And if the Child Welfare League of America is successful in its present drive to eliminate the hazards of this practice, all adoptions will be placed upon a scientific basis.

Decline in the birth rate and the increasing demand of childless families to adopt make it imperative that adoption be placed upon a sound basis to insure happiness for both the child and the foster parent, according to the League, which has been conducting a nation-wide study of adoption problems.

Safety Measures.

In order to better safeguard both the child and the prospective foster parents the League proposes the following measures:

A thorough investigation of the child's mental and physical condition before placement for adoption.

Suitability of would-be parents be determined before initial steps are taken for adoption.

A period of time, preferably a year, be required for the child to have been in the home with the intention of adoption, with at least four visits during the year from a representative of the agency.

Placement of children in foster-family homes for adoption be made possible only by the State and its administrative units or by private agencies licensed by the State.

Required supervision by the State of the child placing and home finding in the case of every petition coming up for adoption.

That trained workers be appointed to study the background of the child and the parent desiring to adopt that particular child.

"Shocking Practices."

Under this plan all agencies would be forced to take precautionary steps to safeguard both the child and the parent rather than placing the child regardless of circumstances. Heretofore, "shocking practices have been revealed in a number of States," the League declares. In some instances the infants were given for cash without any check as to whom they were being sold to. And the parents themselves know nothing of the suitability of the child they bought.

Setting all sentiment aside, the League points out that unless the placement is determined on facts regarding the child's mental and physical condition and the suitability of the foster parents to rear the child, tragedy and disappointment may result for both.

"When is a child worthy of being adopted?"

According to standards set by the League, a child is worthy of adoption only when normal physically and mentally.

Financial security is not sufficient to make a good home for an adopted child, states the League. Temperamental differences should be considered along with the normality of the foster parents. Emotional instability or any form of unrest in the home would have a detrimental effect upon the child, the League believes.

Movie Designer Finds Etiquette Of Style Fickle

"Fashion etiquette is as changeable as the sky on an April day," says Milo Anderson, Warner Bros.' designer, who is responsible for the period clothes in such epics as "The Adventures of Robin Hood."

"A season ago the woman would have been considered a bad-mannered goop who dared to take off her suit coat and go about in her shirt sleeves. This spring her shirt is blousy and lacy and she is expected to appear in public without her suit coat.

"Two seasons ago girls wore toeless sandals to the beach and in the ballroom, but we designers looked askance at the girl who knew so little about dress etiquette that she wore them on the street. All that is changed now. Seventy per cent of the spring shoes are toeless, a great many are heelless.

"Three seasons back no lass who knew her fashion Emily Post would wear more than two, or at the most, three pieces of jewelry at one time. But times have changed and jewelry even has the audacity to invade the sports world. A ring, half dozen bracelets and ropes of pearls are not taboo."

Your Figure Madame!

Don't Be Discouraged if Your Reducing Comes to a Standstill.

By Ida Jean Kain.

To insure weight loss, you may go back to the fruit and vegetable regime—for three days.

DIETING IS NO fun when you get down to the solid fat, and you may question the advantage of keeping to the straight and pastryless path when the scales refuse to budge another ounce. You may even begin to think you are different from all the other reducers and that you can't lose any more weight.

Let me hasten to assure you that you are not different. There comes a time in every reducer's program when she does not know whether to go on with the struggle or to give up. Everything has been going smoothly so far; the pounds coming off just about as promised, and she has been enthusiastic about her program. And then what happens? Nothing! She follows the very same program that did the trick last week, but it does not seem to work any more.

New Losses Begin.

Does that sound like your experience? I thought it might. It may help you to know that every other reducer undergoes this discouraging experience, and I know a number who, in spite of this temporary standstill, have continued with their programs, and have been rewarded by losing as much as 100 pounds. In many instances the greatest part of the weight loss occurs after the standstill.

I can promise you one thing—if you have the courage and the tenacity to continue your diet and exercise at such a time, you are one of the reducers headed for success. One of these days you will look back at this week or two when you could not lose weight, no matter how hard you tried, and you will wonder then how you ever could have let yourself become discouraged.

Try Vegetable Diet.

When you reach the point where you feel as if you cannot go on with your diet unless there is a weight loss to show for it, go back to the fruit and vegetable regime. You may follow these fruit and vegetable menus for three consecutive days this week and repeat next week, but after that, continue your 1,200 calorie balanced menus. The fruit and vegetable diet may be just what you need to start the scales going down.

Once you resume your reducing, do not expect to lose quite as much each week as during the first stage of your program. You are dealing with more solid fat and it is more difficult to move. But you can begin to look farward to the final step in your program—keeping slim. And it is at least twice as easy to keep slim as it is to get slim. To keep your weight at normal your calorie intake need only be adjusted to cover your energy expenditure, whereas, while reducing, the intake is limited to two-thirds the energy expenditure.

SUGGESTED FRUIT AND VEGETABLE MENU.

BREAKFAST.
Orange juice, 1 glass
Canned apricots—3 halves, juice
Coffee, clear

LUNCHEON.
Tomato bouillon
Celery
String beans
Large fresh fruit salad with reducer's dressing

4 P. M.
Tea, 1 lump of sugar

DINNER.
Bouillon
Vegetable plate—spinach, beets, carrots
Stuffed tomato salad, reducer's dressing
FRESH FRUITS, 2
Demitasse.

Copyright, 1938.

A WOMAN'S NEW YORK

By Alice Hughes

New York, May 2.

AS THIS PIECE is being written the Chinese armies have been doing pretty well in the interior of their almost illimitable land, but if you guess there's dancing and cracker-shooting in the streets of Chinatown, you're offside.

ALICE HUGHES

My Oriental friends down there maintain there bland inscrutability, whatever the import of the chicken-tracks on the wall-newspapers along Pell and Mott streets. Night before last I was one of a party of 11 that attacked and fell back before a huge dinner at the establishment of my roly-poly friend, Mr. Lum Fong, best known Chinese restaurateur in New York. His watermelon soup is superb, and his shrimp eggroll incomparable, and true lovers of Chinese grub keep the path to his Canal street inn well-beaten from uptown.

So this night Miss Tobe and Lilly Dache and I, heavily outnumbered by hungry males, went up against a lot of Mr. Lum's best victuals. The news was good, that day. But the host and his staff were usual—quiet, stolid-faced and uncommunicative. I tried to stir them up a little. "Things look good in China today, eh," I chivvied Mr. Lum. There was no more expression on his face than if I had asked the kind loan of a toothpick. "Pretty good," he finally said. "Everything all right? You like some jasmine tea?" I okayed the idea of jasmine tea, and we wound up stuffed and breathless at 11 p. m. and went into the streets. Business as usual among the shops—tending to the pop-eyed tripper trade.

The past few months have seen the busiest uptown corners sporting pretty Chinese girls with tin cups, hoping for help in the form of medical aid. They don't like to beg, even for a holy cause. One of the cutest is Bliss Chun-Ming Kao, a master of arts of Columbia, two years here from Peiping. "Most New Yorkers are indifferent," she says. "But they are always pestered with drives." Good news, bad news, new news—the Oriental mask does not change! "Have some jasmine tea!" says Mr. Lum Fong, as his ancient land writhes in pain.

• • • •

GIRL ABOUT TOWN—One guessing game never fails here. All our big-shot hotels have two flagstaffs above the front door. One daily bears Old Glory—the other the ensign of whatever country some noted guest represents. Once the St. Mortiz flew the red flag for some Soviet nabob, and our patriots were aghast. But try to guess "what country" when the consul of Costa Rica is at the Ambassador! The flag game gave us a thrill last week. Above the door of the Waldorf, on Park avenue, waved a huge red banner bearing four white stars. It was the general's flag of good old Gen. Pershing, signifying that "Black Jack" was stopping at the tavern. The only general officer to rate the four-star flag for many, many years, as a full "General of the Armies." It gave us all a kick.

• • • •

Jeanette MacDonald and her spouse, Gene Raymond, thought they could get away with their local visit without much grief, but they didn't know the ferocity of our "celeb chasers!" Why, the poor things had to move away from a Fifth avenue window table in the Hotel Gotham dining room, because the sight of a pair of stars at the food trough had hopelessly jammed out sophisticated sidewalk traffic. Poor duckies!

• • • •

Mae West ($12,000 a week) jammed the State Theater on Broadway and turned a profit for all. Did I tell you her classic crack when the reporters commented on her jewels when she pulled into the local depot. "These?" drawled Auntie Mae. "About $200,000 worth. Just my summer jewels!" What a woman!

• • • •

Our girls who like to toss in a French word here and there have always used "formidable!" when wishing to indicate something terrific. Lyolene, the designer, taught me a new one. Alternate that one with "pyramidal!"—means the same, and is at least a change for the French-shower-offers!

Copyright, 1938.

FREE!
30c Tube of
VALENCIA CREAM

Absolutely **FREE!** Call At Carroll's

This is NOT a sample. Guaranteed to be a full size tube. A new method to introduce the cream of tomorrow. Remember, there is no charge whatsoever.

NONE GIVEN TO CHILDREN

CLIP THIS AD AND PRESENT TO

CARROLL CUT RATE COSMETICS

1329½ F St. N.W.
Opposite Capitol Theatre.
This Offer Expires May 22, 1938

Menus For Today

By Jean Green.

BREAKFAST.
Chilled apricots
Scrambled potatoes and eggs
Buttermilk waffles
Coffee — Milk for children

LUNCH
Tomato and cream cheese sandwich salad
Pop overs
Caramel ice cream sandwich with hot fudge sauce

DINNER.
Relish plate of assorted crisp raw vegetable sticks
Lamb steak with mint sherbet
Eggplant souffle.
Poppyseed twists
Fruit salad
Toasted crackers and cheese

EGGPLANT SOUFFLE.

Peel and cut in small pieces one medium sized eggplant. Cook in salted water until tender. Drain and wash. Melt 2 tablespoons of butter, add 2 tablespoons of flour. When smooth, add 1 cup of milk, stirring constantly. When thickened, add ¾ package of cheese broken into pieces. Stir until the cheese is melted. Add the mashed eggplant and ¾ cup of soft bread crumbs, 2 tablespoons of grated onion, 1 tablespoon of catsup, 1 teaspoon of salt, ⅛ teaspoon of pepper, and a dab of cayenne. Beat the yolks of the 2 eggs and add. Lastly, fold in the stiffly beaten whites. Turn into a greased baking dish and bake in a moderate oven 350 degrees until set. This will be about 45 minutes.

Zippers Still Good.

For lounging, the housecoat, with its flowing lines and zipper front remains popular, but with distinctive trimming in high pockets, cut-out trapunto work and lavish cording and lace trims. The grayed colors shown in the spring palette are expected to be popular in housecoats.

FEMININE HYGIENE .made easy

Millions of women now use Norforms—convenient little suppositories, powerfully antiseptic, yet soothing. Norforms melt at internal body temperature and spread a protective film over delicate, internal membranes—an antiseptic film that remains in effective contact for hours.

A distinctive and exclusive feature of Norforms is their concentrated content of *Parahydrecin*—a powerful and positive antiseptic developed by Norwich, makers of Unguentine. *Parahydrecin* kills germs, yet Norforms are non-irritating—*actually soothing.*

Buy a box of Norforms at your druggist's today. See leaflet in package.

NORFORMS
Millions Used Every Year

"You" IN DUPLICATE

"La Jumelle"
the Individually Sculptured Form

This clever dress form duplicates your every curve, dip and hollow. Permanently treated and finished with every fitting line, your exact armhole, posture, height and everything. They're amazing! You must see them.

Exclusive at—

marian halstead
2148 Florida Ave. N.W.
Decatur 1493

First Lady Discusses Wages and Egg-Rolling

Silent on D. C. Suffrage, She Favors Paying Workers on Annual Basis, Says Women Are More Careful Spenders Than Men at Press Conference.

By Hope Ridings Miller,
The Post Society Editor.

"I'm no prophet." With these words Mrs. Roosevelt yesterday answered questions as to whether, in her belief, the recent referendum on suffrage would have any effect in obtaining the vote for District residents. She said she found the results of the referendum "interesting" but declined further to commit herself regarding it.

The value of an annual wage for workers; the question as to whether women are more careful in their spending than men, and egg-rolling on the White House lawn were other subjects touched on at the conference. The First Lady said she favored an annual wage because it provides the "only way we can really gage a worker's compensation."

HOPE R. MILLER.

She believes the average woman is more capable than the average man of holding purse strings tight. "Most women are much more careful about their spending than men," she said.

Her recent research into the origin of egg-rolling has taken her into the field of English history, she averred. She has discovered that the custom originated in certain sections of rural England and Scotland. When Dolly Madison was chatelaine of the White House, egg-rolling was introduced in Washington, and children from near and far gathered to roll their eggs and themselves down the terraces of the Capitol each Easter Monday. During the Hayes Administration, it was discovered that the annual egg-rolling was ruining the terraces; so President Hayes invited the children to come to the White House lawn to observe the custom. With the exception of a couple of intervals during wartime, when the White House lawn was not open to juveniles on Eastern Monday, the custom has been observed ever since.

Accompanied by Mrs. Malvina Schieder and Mrs. James M. Helm, Mrs. Roosevelt will motor to Annapolis today. She will visit the famous Hammond-Harwood house, and then have luncheon with the Superintendent of the Naval Academy and Mrs. Wilson Brown.

This afternoon, shortly after returning to the White House, Mrs. Roosevelt will receive 200 "young congressionals"—sons and daughters of members of the Senate and House, and a sprinkling of younger members of little cabinet families. The party arranged for a company of guests between 10 and 18 years old will take place on the south lawn, if the weather is suitable. Otherwise, it will be held inside. In either case, the Marine Band Orchestra will play and light refreshments will be served.

Yesterday, shortly before her press conference, the First Lady received a group of Daughters of Norway. She spoke at the Child Health luncheon and then received a group of Girl Scouts at the White House yesterday afternoon before attending the annual garden party given by the Rector's Aid Society at St. Thomas' Church.

Mrs. Roosevelt will be off to New York tomorrow, and on Thursday she will deliver a lecture at Bard College, at Annandale-on-the Hudson. Friday, she will go to Syracuse to speak for the benefit of the Harriet May Mills Memorial Fund.

According to present plans, the First Lady will spend the week-end at her home in Hyde Park. On Tuesday she will be back in New York City to judge safety posters in a recent contest and to attend the spring art exhibit at the Todhunter School. She will return to the White House Tuesday night; and the following day she will receive The Jewish Women's Organization of New Jersey, and later, the Daughters of the Confederacy.

Thursday, May 12, she will receive the ladies of the Law Institute at 3:30 o'clock. Later, there will be an executive garden party, for which a special program of folk dancing has been arranged. The following day she will go to Charleston, W. Va., to visit Red House, a Government settlement house project. While there she will talk at the Business and Professional Women's dinners to be given that evening. On Saturday, May 15, she will entertain at luncheon the seniors of the Arthurdale School, and that afternoon will be hostess at a garden party, at which the Westminster Choir will give the program.

Members of the senior class of Todhunter School will be guests at the White House on Saturday night and Sunday, May 14 and 15. That Sunday afternoon, at 5 o'clock, she will receive members of the Texas Garden Club, and the following day she and the Cabinet hostesses will entertain the Senate Ladies Luncheon Club at picnic luncheon on the White House lawn. Later Mrs. Roosevelt will briefly attend the luncheon of the Jewish Federation of Women at the Shoreham, before going on to the book tea that Mrs. Mrs. George Barnett will give that afternoon in honor of Frances Parkinson Keyes, whose latest novel is to be published that day. That evening the First Lady will speak at Central High School.

Party Is Given For Miss Rhett

Miss Mildred Rhett, of Charleston, S. C., was guest of honor at a tea given by the Misses May and Elizabeth Howry yesterday afternoon in their Georgetown residence. Miss Rhett, who spent the winter in New Orleans, recently came to Washington with her parents, Mr. and Mrs. Goodwin Rhett, who have taken a house on Kalorama road for a brief time.

Guests yesterday were for the most part members of the younger set. Mrs. Paul Sturgis assisted at the tea table.

* * * *

Miss Lucy Mortimer Will, daughter of Mrs. Lee Kinsolving Will, of Warrenton, and Joseph B. Will, of Gainesville, Va., has selected Saturday, June 11, as the date of her marriage to William Earl Pritchard, of Hopewell, Va.

The ceremony will take place in the Chapel of Grace and Holy Trinity Church in Richmond at 4 o'clock, the Rev. Gregory J. Locke, of New York, formerly of St. James Church in Hopewell, officiating.

Miss Will's only attendant will be her sister, Miss Frances Beall Will, of Warrenton. Stanford Pritchard, of North Carolina, will serve as his brother's best man, and ushers will be Gilmer C. Pritchard, of Washington, and Julian W. Pritchard.

The young couple will reside in City Point, Va., after a wedding trip.

De Morgenstiernes See Carnival With Guests

The Norwegian Minister and Mme. Munthe de Morgenstierne attended the opening performance last evening of the International Ice Carnival in the Shoreham.

They had as guests at dinner and for the exhibitions the Counselor of the Legation and Mme. Jorgen Galbe; the First Secretary of the Legation and Mme. Tostrup; the Attache of the Legation, Ditlef Knudsen, and his fiance, Miss Alice Siqueland, of Chicago. Miss Siqueland is visiting the Galbes.

Private Film Showing.

Representative and Mrs. Clarence Lee, of California, have invited a large group of their friends to a private showing of the new Technicolor movie, "The Adventures of Robin Hood," tomorrow evening in the auditorium of the new Department of the Interior Building at 8:30. The movie was filmed in Representative Lee's district.

* * * *

Mr. and Mrs. Dan O'Connell have as their guests at the Wardman Park Col. and Mrs. Joseph W. Beacham, of Atlantic City.

Kathryn Baker To Be Married

Commander and Mrs. Wilder D. Baker, formerly of Washington and now of Coronado Beach, Calif., have announced the engagement of their daughter, Miss Constance Kathryn Baker, to Lieut. (junior grade) Harold Gardiner Bowen, jr., U. S. N., son of Rear Admiral and Mrs. H. G. Bowen, of Washington.

The wedding will take place late in May or early in June in the Episcopal Church in Coronado, and will be followed by a reception. Rear Admiral and Mrs. Bowen will leave this month to attend the ceremony.

The future bride attended Eden Hall, in Philadelphia, and Holton Arms School here. Her fiance was graduated from the United States Naval Academy in 1933.

Commander Baker has been appointed an R. O. T. C. instructor at Yale University and, with Mrs. Baker, will go to Naw Haven after the wedding to take up his new duties.

Mrs. Frank Dahn Gives Tea for 2 D. C. Visitors

Mrs. Frank W. Dahn, of Chevy Chase, Md., gave a tea yesterday afternoon in honor of Mrs. Clara A. Hoke, of Harrisburg, Pa., and Mrs. Bonnett Hill, of Louisville. Presiding at the tea table were Mrs. John Benton and Mrs. Gertrude Ray Schultz.

Mrs. Hoke is the guest of her daughter, Mrs. Paul Wining, while Mrs. Hill is visiting her daughter, Mrs. John Farmer.

Mrs. J. J. Quinn, Mother Go to Va. Tomorrow

Mrs. Joseph J. Quinn and her mother, Mrs. Mary Stack Quinn, will leave Washington tomorrow for Portsmouth, Va., where they will witness launching of the destroyer, U. S. S. Stack.

Mrs. Mary Stack Quinn is the oldest living descendant of Lieut. Edward Stack, Revolutionary War soldier, for whom the ship is named.

* * * *

The German Ambassador and Frau Dieckhoff will return this evening from New York, where she went yesterday.

* * * *

Senator and Mrs. Ellison D. Smith have as their guests in their apartment at the Wardman Park Hotel their son and daughter-in-law, Mr. and Mrs. Farley Smith, of Lynchburg, S. C.

* * * *

Representative and Mrs. William H. Larrabee, of Indiana, who reside at the Roosevelt, are motoring to their home in New Palestine.

Camera Study: A Lady In Her Garden

Harris & Ewing

Mrs. F. Lammot Belin, in Evermay, her lovely garden, which is listed on the second Georgetown Garden Pilgrimage Saturday. Mrs. Belin's garden is noted for its broad terraces, stately fountains, old boxwood and its impressive view of the city.

Angela Fowler Engaged to Wed

Mr. and Mrs. Robert Ludlow Fowler, of Oatlands, Katonah, N. Y., have announced the engagement of their daughter, Miss Angela Fowler, to Craig Wylie, son of Mrs. K. V. H. Wylie, of Thomas Circle, Washington. The Wylie family has been prominent in this city for several generations.

Miss Fowler, a member of the Colony Club in New York, was graduated from the Chapin School. She is a granddaughter of the late Judge Robert Ludlow Fowler, author of many books on real law property and for many years Surrogate of New York, and of the late Harry Spencer Cram of New York. The prospective bride is a grandniece of Bronson Winthrop of New York and of the late J. Serbeant Cram, and a niece of Mrs. Elliot Tuckerman. Mrs. Bryce Metcalf and Groesbeck Fowler, Robert Ludlow Fowler 3d and Harry Winthrop Fowler are her brothers.

Miss Fowler is a great-granddaughter of the late Egerton Leigh Winthrop. Through her mother, she is descended from Gov. Winthrop of Massachusetts and Gov. Peter Stuyvesant of Nieu Amsterdam, and on her father's side she is a descendant of Gabriel Ludlow, son of Gen. Ludlow, a member of the jury which condemned Charles I.

Mr. Wylie prepared at St. Paul's School, Concord, N. H., for Harvard University, from which he was graduated in 1930 and where he belonged to the Hasty Pudding-Institute of 1770 and the Delphic Club. Since his graduation he has been twice a member of the New Hampshire Legislature and now is a master at St. Paul's. He is a brother of Andrew Wylie of this city.

The wedding will take place this summer at Katonah.

* * * *

Mr. and Mrs. Frank Squier, of Rye, N. Y., are at the Dodge; also Mr. and Mrs. H. H. Kendall, of Newton, Mass.

About The Town

With Dudley Harmon

ANOTHER Washington landmark is going the way of so many palatial homes here which have become boarding houses or places of business. The former residence on Sixteenth street of the late Senator James Couzens of Michigan has been sold to the American Trucking Society which has to do with automobiles, not dancing!) and this organization will take over very shortly.

DUDLEY HARMON

Known until his death as the richest member of the Senate, Couzens used to entertain at large and lavish parties in his home. In the Harding administration hardly a pleasant day passed that a White House car did not draw up under the porte cochere to take the President, Couzens and Edward McLean out to Friendship for a round of golf.

Several other Sixteenth street mansions where all the "best people" used to congregate, now are boarding houses occupied mostly by unobtrusive Government workers. These include the former French embassy and Henderson Castle, once the home of the late Mrs. John Henderson, who wanted to make Sixteenth street the most magnificent avenue in the Capital. The erstwhile Breckinridge Long mansion on that thoroughfare is now a school.

* * * *

MR. AND MRS. J. Lawrence Houghteling's cocktail party yesterday afternoon started out in the usual way, with everybody clustered in the dining room, but before long most of the guests drifted out into the big and perfectly lovely garden. We repeat that Washington residents are more fortunate than many in other cities in that practically every house here has grounds about it which make the scene a perfect one for entertaining on a beautiful spring afternoon. The Houghteling house on Wyoming avenue has a loggia overlooking the garden and many of those present yesterday chose to sit there.

* * * *

Guests of honor were Mr. and Mrs. Henry Varnum Poor, who have just come to Washington and have taken a house on Reservoir road in Georgetown. Mr. Poor passed his exams for the State Department last year and has been assigned to the Foreign Service Training School until July. Mrs. Poor is a very pretty brunette and before her marriage had a job in Geneva. She is a niece of Mrs. Arthur Sweetser of that city, who visited Washington last month.

* * * *

THE STATE DEPARTMENT was well represented yesterday, with the Assistant Secretary and Mrs. Francis B. Sayre, Mrs. George Messersmith, Mr. and Mrs. Hugh Cumming, jr., Mrs. Charles Darlington and Robert Coe. Bob Coe leaves May 18 for Europe and, in a six-week trip, will fly all over the Balkan countries, visit London and Paris and stay a week with his sister, Countess Vitetti, the former Natalie Coe.

Pouring tea for a while were Mrs. Herbert Feis and Mrs. Creighton Peet, whose hat of natural-colored straw with two little black wings was the smartest there.

* * * *

THE Bulgarian Minister and Mme. Naoumoff, Mrs. James Hamilton Lewis, the South African Minister and Mme. Lombard, Commander Pierre Benech, the Marquis and Marchioness of Sant'Orsola, Mrs. Sol Bloom and Miss Vera Bloom were some of those present from official ranks.

Among "just residents" were the Misses Marian and Betty Shouse, Mr. and Mrs. Edward Burling, jr., Miss Anne Perin, Mr. and Mrs. Donald Hiss, John Stonborough and John Paulding Brown.

* * * *

ODDS AND ENDS: Clarence Hewes will leave Friday evening for a farewell visit with his family in New Orleans. He is sailing May 28 on the Bremen to spend his usual summer in London but will return from New Orleans the end of next week to spend the intervening time at his Washington residence . . . Mrs. Malcolm S. McConihe will entertain at a cocktail party Friday afternoon in honor of her daughter-in-law of a few months, Mrs. F. Moran McConihe . . . Mr. and Mrs. Hugh D. Aucincloss have asked several friends to lunch with them Sunday at Merrywood, their Virginia estate where swimming and tennis are some of the attractions.

Chinese, Japanese Mingle Here, But Only At Pugas' Reception

By Elizabeth Ford.

For the first time since the diplomatic reception at the White House, Chinese and Japanese military forces got together (outside of China) at the party given yesterday by the Chilean Air Attache, Group Capt. C. Alfredo Puga, and Senora de Puga. In fact, they followed each other down the receiving line.

The at-home at the Pugas' apartment on Massachusetts avenue, to introduce their successors, Squadron Leader and Senora de Sarasua, began at 5:30 and lasted until 7.

Early in the festivities, the men present gathered around the cocktails (possibly discussing tactics) but later joined the ladies around the carnation-decorated table across the hall. Now that summer has definitely arrived in Washington, tea was thankfully absent, and in its place was a big bowl of strawberry ice cream.

Guests anxious to glimpse Squadron Leader and Senora de Sarasua went away satisfied, for the new arrivals give every evidence of being an attractive addition to the diplomatic corps. She wore a floor-length dress of deep wine colored crepe which set off her light hair to perfection. Senora de Puga, the hostess, who took time out from the receiving line to mingle with her guests, was attired also in a floor-length gown fashioned with a gay print top and black skirt.

Among those present were Mme. Emanuel Lombard in a dark blue and white print; Mme. Abbibal Rajamaitri, wife of the Minister of Siam; Senora de Pastoriza, wife of the Dominican Minister, she in a chiffon dress with lace at the neckline and a fur cape; the Ecuadorean Minister's wife, Senora Blanca Puig de Alfara in an attractive dark dress with which she wore a contrasting hat with a saucy little white crown, and Senora Ricardo de Alfaro, wife of the former President of Panama.

Glimpsed also were the British contingent, composed of the Naval Attache, Capt. F. C. Bradley and Mrs. Bradley, who wore an attractive frock with gray, white and red accents, and the Military Attache, Col. W. W. T. Torr. Mere international notes were struck by the presence of the Air and Military Attache of the Italian Embassy, who wore the only white suit present and Signora Coppola, and Lieut. Gen. Friedrich von Boetticher, of the German Embassy, and Frau von Boetticher.

Also enjoying the Dugas' hospitality were the Cuban Military Attache's wife, Senora da Munilla, in a print dress splashed with flowers on a black ground; Senora Rebecca Trucco, in a trim black and white print and small black straw hat; the Naval Attache of Argentina and Senora de Sueyro, who was attired in a black and white polkadot dress and a wide-brimmed hat; Mrs. Tibor Kerekes, wife of Prof. Kerekes, of Georgetown University; Col. Teh-Chuan Kuo, Military Attache of China; Maj. Sin-ju Pu Hsiao, Assistant Military Attache of the Chinese Embassy, and Mrs. Hsiao, in native dress; Mrs. Thomas Dawson, in gray, trimmed with blue, and her daughter, Miss Lollita Dawson, in a dashing red print; Capt. Kengo Kobayashi, Naval Attache of Japan, and Mme. Kobayashi, and Col. Masachika Hirata, Military Attache of Japan.

Roberts to Give Ky. Derby Party

Life, for certain members of Capital society, is just one horse show after another these days, and will continue to be so until the annual summer exodus from Washington begins.

Mr. and Mrs. Lawrence Wood Robert, jr., will spend the week-end of May 19, 20 and 21 at Wilmington, Del., where the glamorous Mrs. Robert will ride in the Wilmington Horse Show. They will be guests there of Mr. and Mrs. William J. Kitchell. Next week-end Mr. and Mrs. Robert will take a large party in a special car to the Kentucky Derby, returning to Washington as soon as the famous race is over.

Mrs. John Hay Whitney, who recently returned to her Virginia estate from California, will be off for Wilmington for the horse show, and with Miss Patricia Boling will be the guest of Miss Deborah G. Rood at Meadows on the Brandywine.

A gay round of social affairs is being planned by Wilmington residents for that week-end. Mrs. H. Rodney Sharp and her daughter-in-law, Mrs. H. Rodney Sharp, jr., will entertain at dinner at their home preceding the Horse Show Dance on Friday evening, May 20.

Gen. and Mrs. Cox Plan Tea Sunday For His Brother

Gen. and Mrs. Albert Cox will entertain at a tea Sunday afternoon in honor of the former's brother, the Rev. Francis Cox, and Mrs. Cox.

The Rev. Cox is on a year's leave from his duties in China, and he and his wife are visiting Gen. and Mrs. Cox at their home at 1705 Rhode Island avenue. They will return to China the middle of May.

* * * *

Mr. and Mrs. Sterling Morton, of Chicago, are at the Shoreham while Mr. Morton is attending the United States Chamber of Commerce conference. After the conference, Mr. and Mrs. Morton will go to Hot Springs, Va., where they will remain until they leave for Europe about May 14.

Tribbys Entertain Visitors at Army Navy Country Club

Mr. and Mrs. J. Clinton Tribby entertained at a dinner last evening at the Army-Navy Country Club.

Guests of honor were Mrs. Holmes McMurran, of Newport News, Va., who is visiting her brother-in-law and sister, Representative and Mrs. Schuyler Otis Bland, and Mrs. Stephen Doughton, Mrs. J. M. Gager, Mrs. R. M. Logan and Mrs. T. H. Wagner, all of Chattanooga, Tenn., who are visiting Representative and Mrs. Sam McReynolds.

Representative and Mrs. Bland, Representative and Mrs. McReynolds, Mr. and Mrs. Chauncey Carter and Mr. and Mrs. R. M. Gates also were present.

* * * *

The Secretary of State and Mrs. Cordell Hull have returned from two weeks at Pinehurst, N. C., and are again in their apartment at the Carlton.

D. C. Ballet Movement Launched At Reception For Miss Gardiner

Dancing Teacher Addresses 100 Guests and Does Several Numbers With Group; Mrs. Macondray Is Chairman of Committee.

A movement to launch a national ballet in the Capital got off to an auspicious start last evening when a reception was held in honor of Miss Lisa Gardiner, dancer and teacher, who is expected to direct the ballet.

Scene of the party was the terrace of the King-Smith Playhouse on a hill overlooking Rock Creek Park. Here Japanese lanterns were hung and small tables, decorated with pots of scarlet geraniums, were scattered at intervals. Before going out to the terrace, the guests, who numbered over 100, heard Miss Gardiner make a short speech on dancing, and saw her perform six numbers with members of her group.

The receiving line was headed by Miss Gardiner and Mrs. Atherton Macondray, who has been serving as chairman of the reception committee. Mrs. Macondray wore a black tulle frock with a bouffant skirt and a low decolletage. Others in the receiving line were Miss Cecil Lester Jones, president of the Washington Junior League; Mrs. John H. Magruder, who entertained at a small dinner before the reception, and Edward Potter, who introduced Miss Gardiner when she spoke.

First Lady Sends Letter

Mrs. Roosevelt, who at the last moment was unable to attend, sent a letter to Mrs. Woodlief Thomas, who has been working for the past several weeks on plans for the reception. In the letter, which Mrs. Thomas read to the assembled company, Mrs. Roosevelt expressed her regret at not being present and sent best wishes to the committee working for a ballet, which she believes would be a great addition to Washington.

Assisting during the evening were Miss Grace Fox, Mrs. Edward T. Wilson, Mrs. Ben S. Fisher, Mrs. John Putnam Marble, Mrs. Herbert Flynn and Mrs. Henderson Dunn.

Senora de los Rios, wife of the Spanish Ambassador, was present last evening, accompanied by Mrs. John Herrick. Mrs. Magruder's dinner guests, who later went to the reception, were Mrs. Demarest Lloyd, Mr. and Mrs. Edward Finkenstaedt, Capt. and Mrs. Robert Munroe, Paul Wilstach, Rear Admiral and Mrs. Ralston Holmes, Mrs. Granger Blair and Lieut. Jerauld Wiltse, United States. Dr. and Mrs. James Alexander Lyon were others present at the reception.

Many Notables Among Patrons

The young ladies who performed with Miss Gardiner are the Misses Mary Day, Irma Correll, Eleanor Gatch, Alice Louise Hunter, Constance Rubel, Fillis Speich and Marion Wolberg.

Patrons for the reception included Mme. Troyanovsky, wife of the Soviet Ambassador; Mme. Emmanuel Lombard, wife of the Military Attache of the French Embassy; Mrs. Claude A. Swanson, Mrs. Millard E. Tydings, Mrs. J. Hamilton Lewis, Mrs. Hamilton Fish, Mrs. William D. Leahy, Mrs. George Van Honr Mosely, Mrs. D. Lawrence Groner, Mrs. Howard C. Davidson, Mrs. Lawrence Townsend, Mrs. Dean Acheson and Mrs. L. Corrin Strong.

Mrs. Leggett Wed To Blake O'Connor, Magazine Writer

Of wide interest in Washington is a wedding that took place yesterday afternoon in New York when Mrs. Dagmar Carlson Leggett, formerly Mrs. Eugene Leggett, of Washington, became the bride of Blake O'Connor.

The ceremony took place at 4 o'clock at Saxton Hall, the home of Mr. and Mrs. Harvey Deuell, at Cornwall-on-Hudson. Mr. Deuell is managing editor of the New York Daily News. His wife, formerly a newspaper correspondent, is a close friend of yesterday's bride. Relatives and a few friends witnessed the wedding.

Mr. and Mrs. O'Connor will make their home in New York City, where the former is on the staff of News Week. Mrs. O'Connor, recently divorced from Eugene Leggett, Washington newspaper correspondent, has one son, Eugene Sheldon Leggett, jr.

* * * *

Mr. and Mrs. William Van Leer and Mr. and Mrs. C. Herbert Bell, all of Philadelphia, are at the Carlton during sessions of the United States Chamber of Commerce.

Miss Harrison Bride Of Doctor From California

Senator's Daughter Wed in Sudden Culmination of Swift Courtship.

Climaxing a whirlwind courtship of only a few weeks, Miss Catherine Harrison, daughter of Senator and Mrs. Pat Harrison, of Gulfport, Miss., and Washington, and Dr. Irvin T. Miller, of Colton, Calif., were married yesterday. No previous announcement of the engagement had been made.

The ceremony took place yesterday morning at the sunrise service of the Evangelical Lutheran Church at Frederick, Md. William Olson and Harold Thorson, of Washington, friends of the bridegroom, witnessed the wedding, at which the Rev. A. L. Trevor officiated.

The couple will leave today for Colton, where Dr. Miller has practiced the last seven years. En route they will stop at the bride's home at Gulfport for several days.

Mrs. Miller attended Gulf Park College in Gulfport, Holton Arms School and the University of Mississippi.

Dr. Miller, son of Mr. and Mrs. N. E. Miller, of Riverside, Calif., and Provo, Utah, is a graduate of the University of Utah and Columbia University. He spent four years as house surgeon at the Ruptured and Crippled Children's Hospital in New York.

Dr. Miller comes East every year to do research work at Columbia University and met his bride when he stopped here to visit Mr. Thorson.

4 Girls Form Service Bureau

Yesterday four energetic members of younger Capital society celebrated the opening day of a new business which includes almost everything from taking your children to the Zoo to doing daily marketing for housewives who are too busy to do their own.

The ambitious four are the Misses Gloria Grosvenor, daughter of Dr. Gilbert Grosvenor, president of the National Geographic Society, and Mrs. Grosvenor; Miss Janice Hale, daughter of A. F. Hale; Miss Beverly Marshall, whose parents are Mr. and Mrs. Howland Marshall, and Miss Mannevillette Sullivan, daughter of Mr. and Mrs. Frank Sullivan.

The young ladies have got together and organized a social, secretarial and shopping service and have gone into business under the name Four S. They guarantee to do anything in these lines their customers could wish. They will address invitations and announcements, do stenographic work or telephone service, or make party arrangements. They will arrange children's parties besides taking them to the Zoo, museums or park playgrounds.

As a special feature, Four S will remind you of important anniversaries and birthdays free of charge.

A number of prominent Washington women have at one time or another taken up the job of helping other people with their parties, babies, or secretarial work. Mrs. James F. Curtis ran a bureau recently which guaranteed to furnish satisfaction in arranging parties. Mrs. John D. McGee, jr., daughter of Mark Sullivan, became famous a year or so ago when she organized a "baby service," to aid mothers in taking care of their young.

Julius Garfinckel & Company

NEW DRESSES

FOR WOMEN AND MISSES

Their charm and distinction are carefully planned with our traditional care for young line and unusual detail. You will want them for immediate wear, and they have a sure fashion destiny for summer. Lovely styles for daytime, afternoon and evening socialities, sports and traveling.

Third Floor.

F at Fourteenth

D. C. Crime Decreasing, Pine Tells Women's Bar

Urges Speeding of Justice Here to Give City Reputation as Unhealthy for Criminals; Pledges No Shielding of Grace Stiles, His New Aide.

By Jessie Ash Arndt,
The Post Club Editor.

If the number of indictments now going through may be taken as a barometer, there is a decrease in the number of crimes committed in the District, David A. Pine, United States district attorney, told members of the Women's Bar Association last night. Mr. Pine, Dr. James A. Nolan, managing director of the Washington Criminal Justice Association, and Capt. Rhoda Milliken, director of the Women's Bureau of the Police Department, were speakers at the association's final dinner meeting of the season, held at the Continental Hotel, celebrating the recent appointment of Grace Brown Siles, one of its members, as assistant district attorney.

Mr. Pine expressed the belief that a speeding up of justice in the District would have much effect in reducing crime and giving it the reputation of being an unhealthy place for criminals. He said he hoped by the end of his term to be able to try any offender within three weeks of the time the offense was committed. He commended the work of the police both in the forestalling of crime and apprehension of criminals, and indorsed the Criminal Justice Association and its co-operation with law enforcement agencies.

Mrs. Stiles to Do Real Man's Job

Mr. Pine, referring to the appointment of Mrs. Stiles, said she would be on a par with "the rest of the men" and would in no way be shielded from the duties which regularly fall to an assistant district attorney.

Capt. Milliken said she had a bone to pick with Mr. Pine because of the announcement in the papers that Mrs. Stiles would be given only civil cases to handle. "We want a woman to go to bat for us in certain cases before the grand jury," she said. Later, Dr. Nolan agreed that there were cases which a woman could prosecute more successfully than a man and said Mr. Pine had told him that when such cases came up, Mrs. Stiles would be assigned to them.

Capt. Milliken emphasized the importance of reaching crime at its roots; correcting conditions in the city's slums which breed crime and dealing with the first-offender in such a way that he will not be a repeater. Adequate personnel to give this service is an economy in actual expenditure and a protection to society, she pointed out.

Dr. Nolan Tells Of Association's Work

Dr. Nolan outlined the purpose of the Criminal Justice Association, to make a scientific study of crime and crime prevention and to recommend remedies for weaknesses which were discovered in law enforcement.

He credited the association with being responsible for the recent change whereby a criminal is indicted on as many counts as there are crimes against him, and sentenced accordingly. This results in putting him in prison for a term long enough to keep him from committing repeated depredations on society when his record shows him to be a dangerous character, said Dr. Nolan. He urged the co-operation of citizens in law enforcement, quoting the charge that public apathy verges on collusion with the criminal.

Miss Beatrice Clephane, chairman of program for the association, opened the meeting and Mrs. Helena Doocy Reed, assistant trust officer of the Lincoln Bank, introduced the speakers. Judge Annabel Matthews, president of the organization, announced May 16 as the date of the annual elections.

Those at the head table, in addition to guest speakers, were Judge Fay Bentley, of the Juvenile Court and Mrs. Mildred Gott Bryan, chairman of the Junior Bar Association.

New York Democrats To Dance on Saturday

The New York State Democratic Club will hold its spring dance in the ballroom of the National Democratic Club of America, 1500 Rhode Island avenue northwest, Saturday evening.

Retiring Chief Ready To Quit

Mrs. Roberta Campbell Lawson and members of the staff at headquarters of the General Federation of Women's Clubs, of which she is retiring president, are making final preparations for their departure this week-end for Kansas City to attend the triennial convention of the federation. This will mark the close of Mrs. Lawson's term and will bring into office Mrs. Sadie Orr Dunbar, of Portland, Oreg., unopposed candidate for president.

Mrs. Lawson will return to her home at Tulsa, Okla., following the convention, and Mrs. Dunbar will come to Washington to take up her residence at the headquarters, 1734 N street northwest.

* * * *

Thursday night Mrs. Lawson will entertain members of her staff at dinner at Olney Inn. Friday evening she will leave for Kansas City, going directly there for meetings to be held preliminary to opening of the convention May 10. She will be accompanied by her secretary, Mrs. Thalia Woods, Miss Lorraine Sternberg, of the department of research and club service, and Miss Caroline Galvin, assistant treasurer. Saturday Miss Vella A. Winner, editor of the General Federation Magazine; Miss Mary A. Woodworth, her secretary, who also is the only junior delegate from the Maryland State Federation, and Mrs. Josephine J. Doggett, director of research and club service, will leave.

Mrs. John L. Whitehurst, of Baltimore, chairman of education and candidate for first vice president, expects to go Friday, to be in Kansas City for a tea to be given in her honor Sunday by the Atheneum, the largest woman's club there. Tuesday night she will be among those at an official dinner to be given by the Missouri State Federation and she will attend a meeting of department chairmen Monday afternoon.

Mrs. Frank M. Hoadley, past president of the Maryland State Federation, and Mrs. Walter L. Redrow will represent the Chevy Chase Women's Club as delegates.

* * * *

The District of Columbia and Maryland delegates will go on the "Whitehurst Special," leaving Silver Spring at 12:46 o'clock Monday afternoon. Mrs. Lloyd W. Biddle, president of the District Federation, will preside at the opening of its annual business meeting at the Roosevelt Hotel at 11 o'clock and will be rushed to the special train, probably, with police escort in order to get her there in time. Mrs. Ernest H. Daniel, first vice president, will take the chair when Mrs. Biddle leaves, making an unusual situation as her name will head the slate of candidates of the District Federation announced by the nominating committee. That of the other candidate, Mrs. Arthur will probably be proposed from the floor while she presides.

Others besides Mrs. Biddle going to Kansas City as representatives of the District Federation are: Mrs. Charles P. Keyser, Mrs. Charles . Langley, Mrs. George C. Cook and Mrs. Horace J. Phelps, delegates-at-large. Mrs. Edgar B. Meritt chairman, of radio for the general federation, also will attend, as will Mrs. Walter W. Husband, chairman of headquarters and house; Mrs. E. Morgan Pryse of the Marietta Park Woman's Club and Mrs. Otto Hammerlund of the Petworth Club.

Sunshine Society Has Its Annual Luncheon

Post Staff Photo.

Mrs. Marie C. Deal (left), vice president of the Sunshine and Community Society, was general chairman of arrangements for its annual spring luncheon yesterday at the Shoreham Hotel. In the center is Mrs. Lloyd Biddle, president of the D. C. Federation of Women's Clubs, who was a guest of honor and, at the right, Mrs. Charles H. Bair, who was re-elected yesterday as president of the society.

Mrs. Bair Again Is Elected Head Of Sunshine, Community Club

The Sunshine and Community Society yesterday re-elected Mrs. Charles Blair as president at its annual meeting, followed by its spring luncheon at the Shoreham Hotel. The only new officers elected were Mrs. Samuel G. Keery as auditor and Mrs. Henry Fenno Sawtelle, director.

Mrs. Ella S. Knight, who founded the society 26 years ago "to spread sunshine in the community," was in Florida and unable to be present. She holds the office of honorary president. Reports of committee chairmen at the business meeting indicated that the purpose for which she conceived the organization has been carried out on a steadily broadening scope.

Mrs. Edward B. Johns, chairman of child welfare, reported 1,000 garments had been distributed to children. The Benevolent Committee, under the chairmanship of Mrs. John C. Mulford, has cared for 28 families during the winter, providing food, clothing, fuel and the friendly interest which goes with all the society's ministrations to the needy. In ten of these cases every member of the family was provided with clothing. Co-operation was also given the Sheltering Arms Mission, and, at Gospel Mission, the usual Christmas and Easter parties were sponsored. The society also furnished a room at the Hospice for Girls established by the Volunteers of America on Sixteenth street, and, through the committee of which Mrs. E. H. Fairless is chairman, has given aid to the Georgetown Home for the Aged.

Programs Given For Hospital

Members have arranged programs for the entertainment of patients at St. Elizabeth's Hospital, Walter Reed and Glenn Dale and yesterday received a message of appreciation from Glenn Dale, which was read at the luncheon.

The ways and means committee, of which Mrs. C. M. Johnston is chairman, has raised approximately $1,000 by card parties and other affairs with which to carry on the society's charitable work. The luncheon yesterday was the only party given during the year strictly as a social affair for its members.

The organization has an unusual number of talented members, including the president, Mrs. Bair, and the vice president, Mrs. Marie C. Deal, both of whom are gifted singers. Mrs. Deal yesterday contributed to the program as did Leonora Ebert Reed, another member well-known as a contralto soloist, and Mrs. E. H. Weaver, a former member who accompanied them in solos and duets. Guest artists were Mrs. Carolina Randall, violinist, and Mrs. Florence Street Elliott, pianist. Mrs. Gladys Taylor gave a reading, and the invocation which opened the program was offered by Mrs. Charles P. Grandfield, one of those who helped organize the society.

Federation Officers Honored Guests

Mrs. Lloyd W. Biddle, president of the District of Columbia Federation of Women's Clubs, was introduced as a guest of honor, as were Mrs. Ernest H. Daniel, first vice president, and Mrs. Arthur C. Watkins, second vice president, both of whom are candidates for the District presidency. Mrs. Edgar B. Meritt, president of the Political Study Club and a member of the society, also was introduced as a special guest.

The re-elected officers who were presented also, included Mrs. Deal, as first vice president; Mrs. H. Stuart Boyer, second vice president; Mrs. H. A. Matson, recording secretary; Mrs. M. H. Uelsmann, corresponding secretary; Mrs. R. Claude Wright, treasurer, and Mrs. Eugene E. Thompson, director.

The society gave Mrs. Bair a large basket of flowers in appreciation of her service during the year, Mrs. Johnson making the presentation.

The committee in charge of the luncheon, at which there were 95 members and guests, included Mrs. Mulford, who had charge of reservations; Mrs. Leonor Ebert Reed, tickets; Mrs. Boyer, Mrs. F. B. Weaver and Mrs. T. R. Powers, flowers; Mrs. J. Noble Hoover, Mrs. E. L. Burton and Mrs. M. H. Uelsmann, place cards; Mrs. D. Fulton Harris, music, and Mrs. Harry B. Reed, program.

"Madame Chairman" . . .

FOUR HUNDRED guests are expected at the annual spring dance of the New Mexico Young Democratic Club tomorrow night at the National Democratic Club headquarters, 1500 Rhode Island avenue northwest.

Honor guests are to be Senators Carl A. Hatch and Dennis Chavez and Representative John J. Dempsey.

In charge of the dance are John Murphy, president of the club; Joe Montoya, vice president; Frances Ortiz, secretary, and Edwin Swope, treasurer. New Mexico social functions are among the most colorful given by any club in the National Capital. Dancing will start at 10 p. m.

* * * *

THE TWENTIETH CENTURY CLUB will hold its annual meeting Thursday. Mrs. Edward G. Montgomery is scheduled for election as president to succeed Mrs. Karl Fenning. Other new officers will be Mrs. Lawrence Martin, unopposed candidate for first vice president to succeed Mrs. Montgomery, and Mrs. R. Winston Holt, who is to be named corresponding secretary. Five new directors are to be chosen from ten candiates.

* * * *

MRS. JAMES ROBERTSON, of Annapolis, who still retains her membership in the Twentieth Century Club and Takoma Park Woman's Club, is to be elected president of the Fourth District Federation of Women's Clubs in Maryland at the annual meeting in Annapolis today. She will succeed Mrs. John C. Shaw, of Chevy Chase.

* * * *

THE DEPARTMENT of Government and Economic Welfare of the D. C. Voteless League of Women Voters will have its closing luncheon of the season tomorrow at the A. A. U. W. clubhouse. Mrs. David Cushman Coyle, chairman, will preside, and Mrs. A. B. Hawes, sub-committee chairman on housing, will report.

This department of the L. W. V. was responsible for startling revelations on the relief situation in Washington, reported after a four-month survey, and recently has been directing its attention to housing. Its activities have included "personally conducted" tours to some of the Capital's alleys for wives of members of Congress, who have gone in order to inform themselves so as to pass along to their husbands observations on conditions.

* * * *

THE OXON HILL WOMEN'S CLUB has elected Mrs. William G. Breen, president; Mrs. Norman Stamp, vice president; Mrs. Jack Rollins, recording secretary; Mrs. Charles E. Janes, corresponding secretary; Mrs. R. H. J. Campbell, treasurer, and Mrs. Glen Maines, director. Mrs. W. W. Cohen was re-elected trustee of the clubhouse for three years.

THE BOARD OF LADY MANAGERS of Casualty Hospital is planning its annual benefit card party to be held at the Willard Hotel on Friday, May 13. (They're not superstitious) Mrs. Martha J. Vaughan, president of the board, will have charge of the party which is to be from 2 to 4:30 p. m.

Mrs. Bernard Walls will be chairman of the candy table; Mrs. A. P. Robbins, of cake; Mrs. Frances Benzler, aprons; Mrs. R. E. L. Thompson, cards, tallies and tables; Mrs. Hugh Smith, reception; Mrs. William J. Brewer, tickets.

* * * *

JACOB JONES POST of the American Legion, of which Mrs. Belle K. Graves is commander, will celebrate its nineteenth birthday Monday night with a party at which mothers of members will be guests of honor. A picture of large birthday cake decorates the front of the new issue of the post's monthly bulletin.

Mrs. Mary Tatspaugh, Americanism chairman, is in charge of the formal presentation of a new radio to be given Saturday to the Hospice for Girls at 1525 Sixteenth street northwest.

Spring Cleaning on Apparel and Furs—and Households.
Full protection by insurance
parkway CLEANERS & DYERS
CLEVE 3600
5010 CONN. AVE.
Plant 8107 Conn. Ave. KEn. 490

HOLMES TO HOMES
FRESH PIES CAKES & BREAD
NATIONAL 4537
HOLMES Modern Bakery

10 years at this address with 20 expert operators assure you a perfect
Guaranteed Permanent Wave
Given by expert operators with all genuine supplies. No extra charge for oil treatment. Complete... $3.45
REED'S BEAUTY SERVICE
929 F St. N.W. MEt. 9461

Shar-Zad
OFFERS NIGHTLY
THE KING'S JESTERS
SONGS BY THE QUEEN
DANCING 10-2
THE Carlton
16th & K

G. O. P. Women Well Financed

The League of Republican Women will enter the summer with the treasury in condition to carry it comfortably through, it was reported yesterday at the May business meeting. It has $3,500 to its credit with all bills paid. Mme. Cantacuzene, the president, also announced the new information bureau has had $2,600 contributed with which to carry on its program.

Maj. John B. Trevor, president of the American Coalition, addressed the league, speaking on immigration and attacking the provisions of the Dies bill. He also directed sharp criticism against the Secretary of Labor for her attitude in the matter of deportation of aliens, and asserted it was "an example of an executive who puts herself above the law."

Maj. Trevor declared immigration was a question into which partisanship should not enter. He traced the history of legislation on the subject, showing that Republicans and Democrats had joined in support of restrictive measures which protected the country from an influx of aliens.

Tomorrow Gen. and Mrs. Daniel B. Devore will open their home for a garden party for the benefit of the league, and June 1 Senator and Mrs. James J. Davis will entertain at a benefit garden party as they do each year for the organization.

Gonzaga Mothers Association Sponsoring Card Party to Aid School

Post Staff Photo.

The annual benefit card party of the Gonzaga Mothers Association will be given Friday night in the large ballroom of the Willard Hotel from 8 to 10 o'clock. Left to right are Mrs. James M. Butler, president; Mrs. Robert A. Mattingly, secretary; Mrs. Edgar C. Crosby, vice president, and Mrs. Carroll McGuire, treasurer, discussing arrangements for the affair. The Rev. Philip J. Clarke, S. J., is moderator of the association. Mrs. Butler is general chairman, assisted by Mrs. Alonzo P. Brown, Mrs. Patrick Breen, Mrs. George Alexander, and Mrs. J. C. Curtin.

Grand Matron Of Eastern Star Visits D. C. Chapter's May Session

Mrs. Anna W. Smalley, of Montana, most worthy grand matron of the general grand chapter, Order of the Eastern Star, was a distinguished visitor at the May session of the Grand Chapter of the District of Columbia, held last night at the Masonic Temple. About 500 members of the order from the District and nearby Maryland and Virginia were present in addition to other grand and past grand officers who were honor guests.

The session was called to order by Mrs. Elizabeth Plitt, past grand matron of the District. Mrs. Helen D. Robbins, grand matron and Harry J. Schmidt, grand patron, were escorted to their stations by pages dressed in lace frocks of rainbow shades and carrying garlands of morning glories. The young women presented a Maypole dance, concluding with the formation of a star.

In addition to Mrs. Smalley the right worthy grand secretary, Mrs. Minnie E. Keyes, of Michigan, and the right worthy grand treasurer, Mrs. Cora E. Campbell, of the District, also were guests of honor.

A Mother's Day program was presented under the direction of Mrs. Edith W. Clark. It included solos by Mrs. Rose H. Hartung, soprano, accompanied by Theodore C. Lewis; numbers by Ludwig E. Manoly, 'cellist, and selections by the Eastern Star Choral Unit, under the direction of Mrs. Leonor Ebert Reed. There was also a ceremony for the presentation of grand guardian of Job's Daughters of the District, Mrs. Laura Wallace; the associate grand guardian, William J. Dunham, and the honor queens of the five Bethels.

The grand matron and patron of the Maryland Eastern Star, Mrs. Anna L. Suter, and J. E. Hilleary, were made honorary members of the Grand Chapter of the District of Columbia.

See and Hear the Hammond Electric Organ $1,265
Droop's 1300 G

Antique Jewelry, Silver, Sheffield, Furniture, Mirrors, Brasses, Art Objects and Wedding Gifts.
ARNOLD GALLERIES
1300 G St. N.W.

REMODEL YOUR KITCHEN
Estimates Cheerfully Submitted
KITCHEN EQUIPMENT CO.
1612 K St. N.W. ME. 1563
See our model kitchens

DRESSES $7.95 to $39.95
LET'S FACE THE FACTS—
The style life of a dress is "dated"—Budget yourself with dresses from 7.95 to 39.95
CHARLOTTE PARKER
1709 K STREET NORTH WEST

Brooks
1109 G Street
one of our smartest
Westbury Frocks
3.95
A smartly simple frock . . tailored in the usual superb manner of all Westburys! In new "Flake-Spun," a soft linen-weave rayon. The slim hipped skirt is artfully tucked to give a graceful flare. Aqua or dusty pink; sizes 14 to 20.
Brooks—Street Floor

Erlebacher
1210 F ST. N.W.
Be One of the Crowd This Morning at 9:30
It's here at last . . . the Sale you've been waiting for . . . the Sale you KNOW is one of the great savings events in Washington!
Semi-Annual Clearance
Reductions of 1/4 to 1/2
On our Entire Stock of New Spring Street, Afternoon, Sports, Dinner and Evening Gowns. Furred and untrimmed dress coats, sport coats, suits, costumes, millinery, knitwear, spring fur scarfs, and capes.
You will not only save money, but give yourself the assurance and poise that comes with being beautifully dressed. Early selection is advisable, as this event is always heavily attended! Sizes 12 to 20, 36 to 44, junior and half sizes, too! Original price tags remain, with reduced price clearly noted!

Mollie and Moe Hopeful Again; Children Honor Constitution

The Post is the only daily morning paper in Washington with A. P. WIREPHOTO Service.

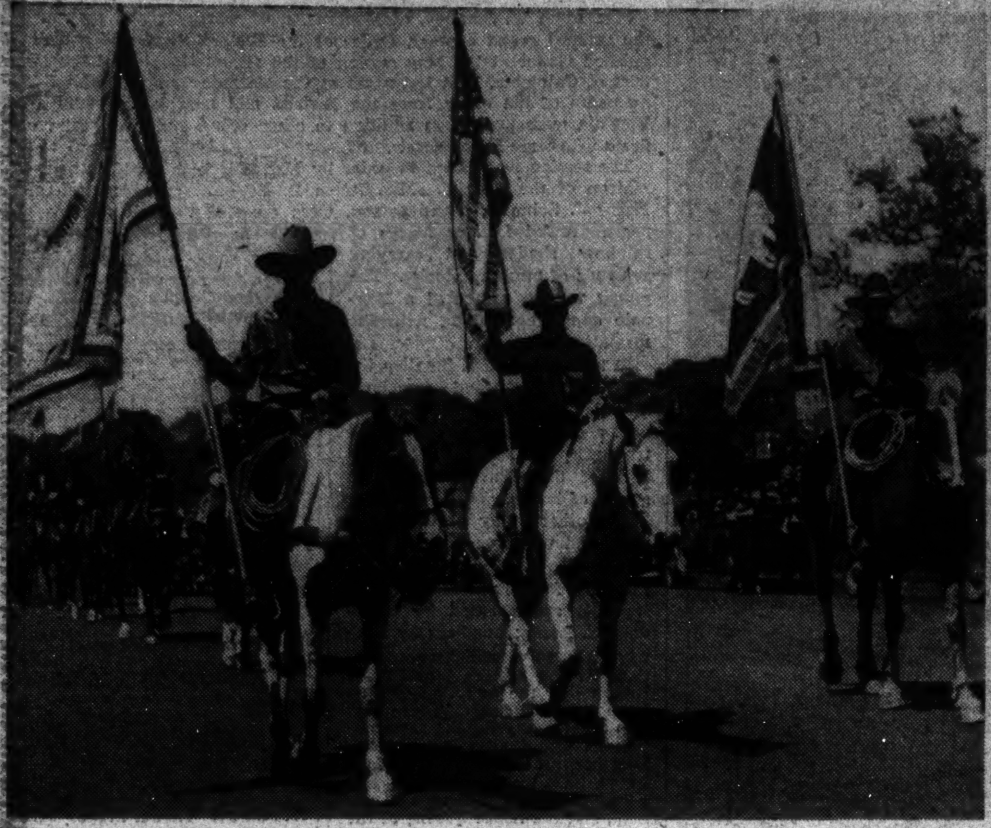

Post Staff Photo.

The Roarin' Wild West Comes to Capital

Cowboys and Indians rode through Washington streets yesterday with roaring kippy-ki-yis and wahoos. The occasion was a rare circus parade staged by Col. Tim McCoy's Wild West circus appearing here through Wednesday, and recalled the Buffalo Bill appearances 40 years ago.

Post Staff Photos.

Blair School Children Pay Tribute to Constitution

A rose bush was planted at Blair School yesterday as a living May Day tribute to the Constitution. The announcing for the rose bush pageant was done by Gilmore Herold, 11, shown above in Uncle Sam costume with his megaphone. At left, Patsy Barrett, 10, poses as Liberty in a scene from the pageant.

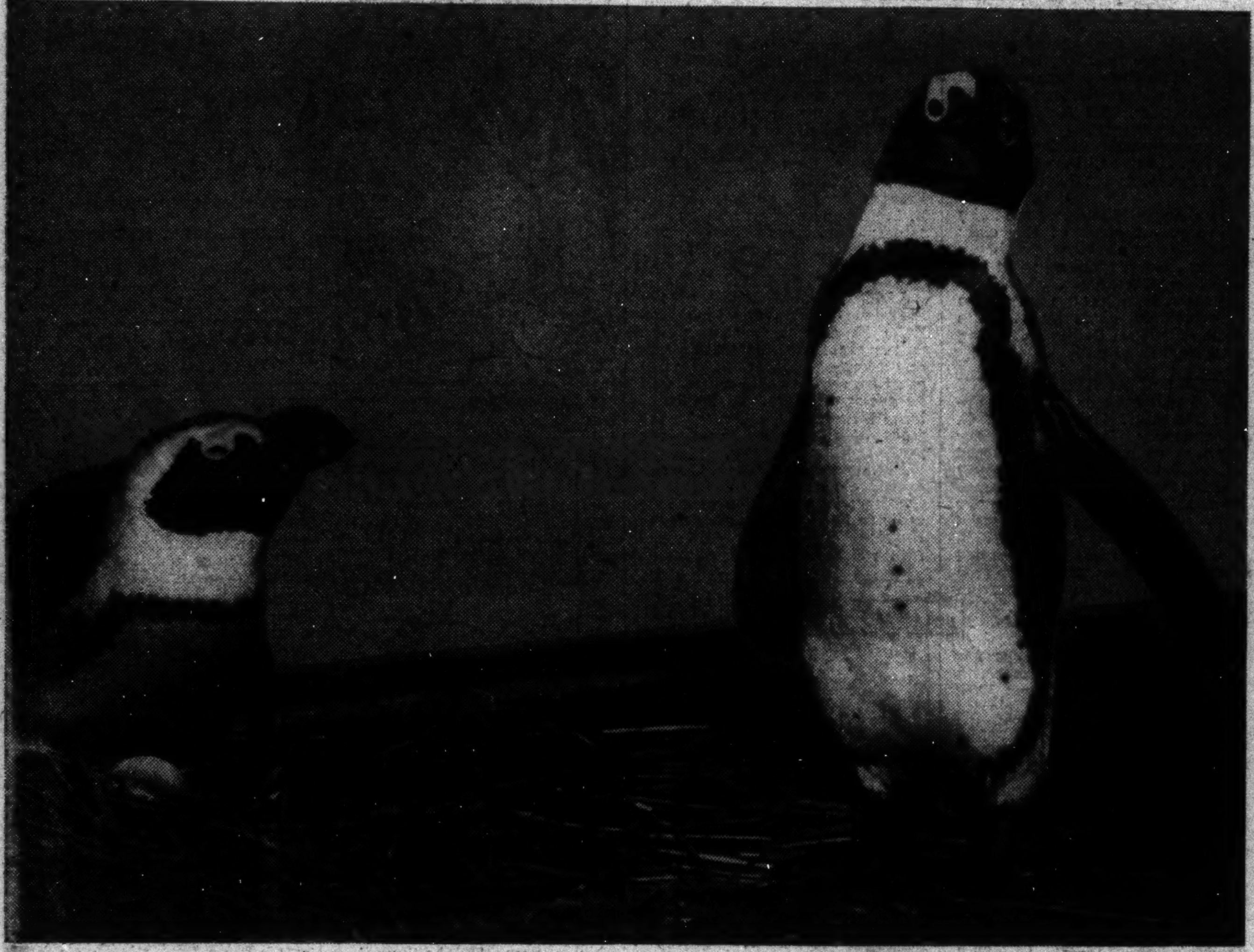

Post Staff Photo.

Moe Struts as Mollie Warms New Egg

Mollie and Moe, the Zoo's "jackass" penguins who recently lost their first-born, Minnie and Malcolm, were hopeful again yesterday. Mollie laid a new egg and is shown warming it while the proud father-to-be struts masterfully. The incubation period is from 38 to 40 days.

Post Staff Photo.

Congressional Car in No-Parking Zone Gets Tag

Policeman A. R. Newcomb, of the Traffic Bureau, is shown placing a courtesy tag on an automobile with Congressional plate which was illegally parked yesterday at Fifteenth street and New York avenue. The tag is listed in the name of Representative Faddis, of Pennsylvania. Note the no parking signs.

Associated Press WIREPHOTO.

Train-Auto Crash Kills Mother of 7, Injures 8

Mrs. Amanda Oglesby, 45, mother of seven children, was killed and eight passengers aboard a North Shore electric train were injured in an accident at a North Chicago crossing. Two trains collided (above) after one of them struck the car driven by Mrs. Oglesby.

Underwood & Underwood.

A May Day Gift

Joan Perry (left), 4, and Ann Brown, 7, representatives of the May Day Child Health Committee, yesterday presented to Mrs. Roosevelt a basket of flowers in observance of National Child Health Day.

Associated Press Photo.

New Adjutant General

Maj. Gen. Emory S. Adams is shown at right as he was sworn in as Adjutant General of the Army by Maj. Gen. Allan W. Gullion (left), Judge Advocate General. He succeeds Maj. Gen. Edgar T. Conley.

Associated Press WIREPHOTO.

Hohenzollern and Romanoff Families United

The house of Hohenzollern, which once ruled Germany, and the house of Romanoff, which once ruled Russia, were united at Potsdam yesterday when Prince Louis Ferdinand, the Kaiser's grandson, wed the Grand Duchess Kira, daughter of Grand Duke Cyril, pretender to the Russian throne. The couple is shown in a recent portrait.

Over the Coffee

By *Harlan Miller*

F. D. R.'S SENSE OF HUMOR.

Among his other lavish gifts Franklin Roosevelt is endowed with a most perverse rollicking sense of humor . . . It brings him (and others) many a laugh—and oodles of grief . . . With no desire for indecorum he might wisecrack at a funeral.

* * * *

American Presidents have not been distinguished for wit and humor . . . Taft was a hearty laugher, Teddy was breezy, but Lincoln was the only one on intimate terms with the comic muse, and among White House humorists President Roosevelt ranks a good second, but in a different branch.

No. 2 Wit. . . . devastating?

* * * *

Between the Lincoln drolleries and the Roosevelt banter there is this difference: Lincoln told stories about unnamed or mythical persons to illustrate a point; Roosevelt takes a swat at a squirming victim face to face or listening at the keyhole . . . His butts wear no disguise.

* * * *

He is an illustrious example of the dangers of wisecracking . . . Actually, his sense of humor is democratic and leveling . . . Unfortunately, he does not realize that few of his vis-a-vis victims have the poise or courage to wisecrack back. After all, jocular repartee with a President has its well-defined limitations.

". . . sometimes the paddle whack"

An anthology of the President's jokes would make better reading than his recent serious articles, and I hereby suggest that the White House ghosts hasten to compile a collection of his wit and humor. Mr. Roosevelt rarely overlooks a chance for a verbal thrust tinged with mirth.

* * * *

His classic witticism (1936) was the one about the plutocrat who fell off the dock, was rescued from the water, and then complained because his rescuer (the regime) failed to fish out his silk hat . . . That roiled 99 per cent of those who own toppers.

* * * *

Another cogent example was his jollying of the D. A. R. dowagers and his comparison of the Daughters with the editors, which oddly enough irked both redoubtable phalanxes . . . And another was his whimsical addition of Garner's name to a list of dictators he was reading aloud in the presence of its author; at its author's suggestion he made it read Roosevelt, Stalin, Mussolini, Hitler and Garner. That scarcely won Garner around. (Or did Jack laugh when he heard it?)

* * * *

Sometimes he thrusts with a rapier, sometimes he whacks with a paddle; sometimes he begins with a rapier and polishes the job off with a paddle, as in his consummate phlebotomy of Glenn Frank at the Gridiron dinner, whom he deflated like a professor razzing a bumptious sophomore.

* * * *

"That wasn't asking them, that was telling 'em," he said a moment after he opened the present session of Congress with an address in the House, and anybody's guess is valid as to how many members had this subconsciously in mind when they voted on reorganization. The wisecrack almost nullified the speech.

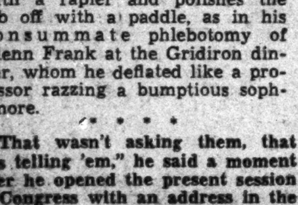

". . . sometimes the rapier thrust"

Plato felt that the essence of the comic lay in a feeling of superiority by the person amused . . . This, alas, is not a dominant ingredient in the President's humor; too many bankers, lawyers, editors, businessmen have felt themselves the butt of his jests . . . Maybe they felt superior, but they were not amused . . . He has an inveterate desire to snowball a high hat.

* * * *

His will to wisecrack seems often to overwhelm his will to win . . . His humor would seem more explicable by the modern explanation that the comic urge is a physiological reaction from high tension . . . A humbler Lincolnesque humor might do the job better.

* * * *

Or maybe the American sense of humor isn't what it was, at least on the higher levels of affluence. Perhaps it isn't the witching hour to have a master humorist in the White House; the groans of billious businessmen drown out the laughter of the yeomanry . . . Myself, I enjoy his jokes more than Ed Wynn's; even more than the jokes about Roosevelt . . . But maybe that's because my sense of humor is perverse, too.

Copyright, 1938, Washington Post and Publishers Syndicate.

Factory Slashes Wages.

Lynchburg, Va., May 2 (AP).—The Craddock-Terry Co. announced today it would reduce wages 10 per cent effective May 10 to enable the shoe manufacturing firm to compete more favorably with other manufacturers.

Robert Freer Heads Federal Bar Association After Horace Russell Withdraws From Race

Post Staff Photo.

Officers elected last night by the Federal Bar Association included (left to right) William N. Morrell, second vice president; Miss Ellyne E. Strickland, third vice president; Robert E. Freer, president, and William Roy Vallance, delegate to the house of delegates of the American Bar Association.

Retiring President Praised in Resolution for Sound Administration.

The election of Commissioner Robert E. Freer of the Federal Trade Commission as president of the Federal Bar Association was announced at the lawyers' annual meeting last night at the Hotel Harrington.

Freer's election followed the surprise withdrawal of Horace Russell, last year's president, who as recently as Sunday night had said he would continue his candidacy for re-election.

Russell resigned as general counsel of the Home Owners' Loan Corporation a few weeks ago when he was charged with sending thousands of Government-franked letters in recommendation of a friend, Judge O. B. Taylor, who had left Federal service to engage in private practice.

The withdrawal of Russell from the presidential election was revealed to the association members for the first time by Justice Justin Miller, of the District Court of Appeals, chairman of the election committee. Justice Miller said that Russell had written the committee on April 26, leaving Freer as the sole candidate. The fact that a few days later Russell reiterated his original intention to run in the election was unexplained last night. Russell was not at the meeting.

In the only other contested election, Miss Ellyne E. Strickland, senior attorney, office of chief counsel, Bureau of Internal Revenue, was chosen third vice president over Rene A. Viosca, United States attorney, New Orleans.

The following officers were re-elected: Solicitor General Robert H. Jackson, William N. Morell, member of the Board of Veterans' Appeals, and William E. Reese, editor of the Federal Bar Association Journal, first, second and fourth vice presidents, respectively; David S. Davison, of the Civil Service Commission, secretary; Harold E. Jacobson, of the Reconstruction Finance Corporation, financial secretary, and Herbert H. Rice, War Department, treasurer. William Roy Vallance, assistant to the legal adviser, State Department, was named delegate to the House of Delegates, American Bar Association.

Russell's administration as president was praised by several members, including Justice Miller and Freer. Proposed by Representative B. Carroll Reece (Democrat), of Tennessee, a resolution referring to the "very successful and distinguished administration" of the retiring president was unanimously adopted.

Vallance, chairman of the legislative committee, reported that favorable action had been taken on legislative proposals to establish a Court of Patent Appeals, to prohibit use of communication facilities for criminal purposes, and to establish an Oliver Wendell Holmes Memorial fund.

Approval also was given to the Flannery bill to creat a United States Civil Service Board of Appeals, except for that portion of the bill providing that a Civil Service Commissioner be a member of the board.

The committee disapproved the Dickstein bill which would deny citizenship to persons who believe in any form of government for the United States contrary to the present form.

Col. Heber H. Rice, of the membership committee, reported that new chapters had been established in New Orleans, Philadelphia, Los Angeles and Portland, Oreg., and Jacobson, of the committee on incorporation, stated that the association had been incorporated on Saturday.

Property Tax Boost Opposed In Manor Park

Citizens Group Also Asks Branch Library, Plans 4th of July Fete.

Any increase in real property taxes was opposed in a resolution adopted last night by the Manor Park Citizens Association. The association also asked that a branch library be established in the Manor Park section.

The organization agreed to co-operate with the Takoma Park, D. C., Citizens Association in a Fourth of July celebration, provided fireworks are displayed only on the Takoma Recreation Center. A change was adopted in the by-laws setting the annual election in May.

Plans were put forward for a joint banquet the night of May 24 with the Whittier Parent-Teacher Association in Albright Memorial Church, Fourth and Rittenhouse streets northwest.

Progressive Citizens

A plea to District health officials to provide more free serums for treatment of pneumonia and diphtheria at Gallinger Hospital was advanced last night by members of the Progressive Citizens Association of Georgetown, meeting in the Curtis School.

Officers of the association said they had been informed that for some patients in Gallinger suffering from pneumonia and diphtheria chances of recovery have been lessened by lack of necessary serums. The group also went on record in favor of a compulsory course of study in social hygiene to be given one semester in both junior and senior high schools.

The association indorsed a plan for advancing the date for motor vehicle registration to April 1. Completion of plans for restoring the brick side walks in Georgetown was announced at the meeting.

Forest Hills Elects

The Forest Hills Citizens Association last night adopted a resolution urging the Capital Transit Co. to provide free transportation for men on WPA projects. Results of the suffrage referendum were indorsed.

Officers elected were Leslie B. Wright, president; Charles D. Hamel, vice president; Franklin P. Baldwin, secretary; J. N. McCollum, treasurer. L. A. Carruthers and J. Sanders were chosen delegates to the Federation of Citizens Associations and Mrs. Wilbur LaRoe and Charles A. Burmeister were named members of the executive committee.

Parking Ban Opposed

Appeals of Gallinger Hospital employes for an 8-hour day were indorsed last night by the Kenilworth Citizens Association, meeting at Kenilworth School. The association also expressed its opposition to the proposed ban on parking within 100 feet of certain intersections and asked that the present 25-foot parking ban be enforced.

Waggaman, Crier, Becomes Marshal Of Supreme Court

T. E. Waggaman, crier in the United States Supreme Court for 23 years, was promoted yesterday to be marshal of the court, succeeding Frank K. Green, who died Thursday. Waggaman succeeded Green as crier.

LOANS

72 years of buying, selling and lending on diamonds, jewelry, etc.

Liberal Loans at Lowest Possible Rates

CASH FOR OLD GOLD

(Government License)

E. HEIDENHEIMER

Established 1866

LOAN OFFICE 505 King St. Alex., Va. | WASH. STORE 1215 H St. N.W.

U.S. Armament Is Condemned By Dr. Healy

C. U. Leader Asks for 'Reality' at Bethesda Chamber Meeting.

"Alarmist views" of the prospects for another world war which have resulted in record United States peacetime armament expenditures were assailed by Dr. Thomas H. Healy, dean of the Georgetown University School of Foreign Service, as having "little justification either in fact or logic," in an address last night at the annual banquet of the Bethesda Chamber of Commerce in the Kenwood Golf and Country Club.

Dr. Healy declared it would be wise to eliminate all likes and dislikes and "get down to brass-tack reality, stripped of all moralizing and emotionalism."

A general war, he said, is "extremely remote unless we are foolish enough to go out of our way to start one in an attempt to police the world or to protect insignificant American interests which in reality are not even menaced."

In the case of Japan, Dr. Healy declared "the stake of the United States in the Far East is so insignificant as not even to warrant a fifth-class war on our part." He estimated that such a conflict would cost the Nation $50,000,000,000.

D. C. Zoo Penguin Lays 3d Egg; Chick Again Hoped For

Mollie, the jackass penguin—so lately bereaved of her offspring, Minnie and Malcolm—found hope at 9:15 yesterday morning when a rusty egg dropped gently to her straw nest in the jackass penguin cage at the Zoo. Moe, her husband—or suspected of it—was insufferable in his pride all afternoon.

The other three jackass penguins received the situation calmly. Dr. William M. Mann, the Zoological Park director, said he wasn't excited. Birdhouse Keeper Malcolm Davis was as keyed up as Moe and said so, and the bright bird of paradise, which occupies a cage next the penguins' emitted a knowing and acclaiming cry just when the egg dropped. And no one was sour enough to hint it was a coincidence. Their other two eggs were hatched some time ago, but the chicks died shortly afterward.

Mollie turned instantly to the tasks of incubation, which will continue for 38 or 40 days.

HUGH REILLY CO.

WASHINGTON D. C.

GOLDEN JUBILEE YEAR

1888 1938

PAINTS GLASS

1334 New York Ave. N.W.

PHONE NA. 1703

12 Calls For This Apartment

FACING Rock Cr. Park (3036 Pierce Mill rd.)—1 room, kitchen, sleeping porch, or entire fl., 3 rooms; elec. refrig., phone. Adults. ADams 3553.

This furnished apartment, facing Rock Creek Park, attracted 12 Post readers, says Mrs. Bertha Riggs, who ran the above ad in The Post. And it brought Mrs. Riggs a tenant, which, after all, is what counts.

A Four-line Post Ad Cost Only 76 Cents!

If you have a furnished apartment that is longing to be filled, call our Miss Joyce—

NAtional 4200

700 to Work In D. C. Drive For Refugees

Two-Week Campaign to Seek Money for Distressed Jews.

Misery in Austria Under Hitler Described by Cafritz.

Nearly 700 persons, the largest turnout of volunteer workers ever recruited for a Jewish drive in Washington, last night pledge their help in a two-week campaign to raise funds to aid distressed Jews in Europe.

Workers in the drive, opened with the meeting as the United Jewish Appeal, were given a picture of the plight of Jews after the German annexation of Austria by Morris Cafritz, co-chairman of the campaign. Cafritz asked for maximum effort from the workers. They also were addressed by Alexander L. Easterwood, foreign correspondent of the London Daily Herald, who declared:

"Sinking Into Savagery."

"All of the nations west of the Rhine are living under the law of the jungle. Europe is rapidly sinking into a cesspool of savagery and hatred, returning to the Dark Ages."

In many nations, he charged, anti-Semitism is becoming an instrument of national policy that can mean only despair and suffering for increasing numbers of Jews.

George Jesel, noted comedian, a surprise speaker of the evening, adopted a serious tone in urging support of the appeal.

Mrs. Goldsmith Praised.

Cafritz introduced Mrs. Charles A. Goldsmith, vice chairman of the drive, whom he paid high tribute for her many years of work in behalf of Jewish campaigns, the Community Chest and other philanthropic endeavors.

Mrs. Goldsmith asked that last year's total of 2,800 donors be doubled.

Miss Nancy Goldsmith, Mrs. Goldsmith's granddaughter, also was introduced to the gathering for a brief speech, as were Mrs. Leopold V. Freudberg, co-chairman of the women's division; Edward C. Ostrow, co-chairman of the men's division; Louis E. Spiegler, co-director of the drive, and Morris Simon and Isidore Hershfield, co-chairmen.

Mrs. Stinson Asks Court to Annul 'Money Marriage'

Seeking to annul her marriage to Joseph Whitla Stinson, prominent in New York and Washington, the former Mrs. William Livingston Crounse, of Wyoming avenue northwest, yesterday in a suit filed in District Court alleged there was a conspiracy to gain control of her "will, person and property" when she was wed at Bar Harbor, Me., last September.

After the marriage, the suit stated, her husband said he did not intend to live with her as husband and wife and that he had married her solely for her property. On October 27 the couple separated and Mr. Stinson soon left the country, Mrs. Stinson stated, asking that her maiden name be restored.

A trip to Mobile, Ala., made last week by two Washington detectives last night gave an air of mystery to the suit.

The two, Detective Sergeants Paul Ambrose and Herbert Wannamaker, spent four days in the Alabama city, it was learned, investigating the case. Evidence they gathered has been turned over to Police Superintendent Ernest W. Brown, who will deliver it to District Attorney David A. Pine.

9 in Marine Reserves Get Marksman Prizes

Marksmanship medals, awarded by the National Rifle Association, will be presented to nine members of the Fifth Battalion, Fleet Marine Corps Reserve, tonight by W. S. Shadel, associate editor of the American Rifleman.

Recipients will be First Lieut. John E. Fondahl, First Sergt. H. W. Warner, Sergt. H. F. Stille, Corpl. George Benson and Privates A. G. Hamilton, jr., S. M. Sowder, B. F. Bean, A. D. Lachman and W. R. Piggott.

Co-operation of Protestants Is Asked by Church Speaker

Rev. Mr. Cromer Renamed Head of Federation of Churches.

An appeal for closer co-operation among the Protestant denominations was issued last night by the Rev. George A. Buttrick, of New York City, at annual meeting of the Washington Federation of Churches at the New York Avenue Presbyterian Church.

Dr. Buttrick spoke following a brief business meeting at which the Rev. H. E. Cromer, pastor of Emory Methodist Church, was re-elected president, heading a slate which was approved by unanimous vote. Other officers named were the Rev. F. B. Harris, the Rev. E. H. Pruden and L. W. DeGast, vice presidents; the Rev. A. P. Wilson, recording secretary; Earl Carson, treasurer; George C. Clarke, assistant treasurer.

More than 600 persons heard Dr. Buttrick, pastor of the Madison Avenue Presbyterian Church in New York, describe Protestantism today as a "cluster of little churches on little corners, with little ministers guided by little visions."

Leadership Stifled.

Denominational differences, he said, prevented development of "enkindling leadership" for a community, or of any adequate plan for religious education. He declared that genuine service to the people would not be possible until the Protestant Church is newly organized.

Urging each separate denomination to think about "whatsoever things are of good report" concerning other denominations, Dr. Buttrick stated "the real things are not denominational—they're just Christian."

He said a major weakness of Christianity today is "that no one wishes to kill us, because we don't stand for anything hard enough."

Bad Housing Cited.

"While we are sitting here a quarter of the people on this planet are hungry. The real question today is not whether sit-down strikes or collective bargaining is right or wrong, because to discriminating minds they are a mixture of right and wrong—the real question is whether the world we live in is just."

Pointing to bad housing conditions and poverty as one phase of injustice, Dr. Buttrick asked "why don't we quit defending it and start mending it?"

Dr. Buttrick launched a side attack at the newspapers' concept of news, declaring that "when a dog bites a man it's news, especially if the man is a friend of yours."

Newspapers Criticized.

"When a man bits a dog, it's a case for the psycopathic ward, and newspapers frequently read like bulletins from such a ward," he stated. Dr. Buttrick declared that publicity about violent happenings tends toward an epidemic of similar violence, explaining that "it is the nature of thought to take shape in action."

Denominational representatives elected by the federation last night were:

Baptist, the Rev. W. S. Abernethy and L. T. Gravatte; National Baptist, the Rev. E. C. Smith; Brethren, the Rev. H. A. Kent; the Church of the Brethren, Dr. C. E. Resser; Congregational, the Rev. Howard Stone Anderson and C. S. Howard; Disciples, the Rev. C. H. Jope and Guy Withers; Episcopal, the Rev. Reno S. Harp and D. N. Carpenter; Evangelical, the Rev. G. E. Schnabel; Evangelical and Reformed, the Rev. H. H. Ranck and H. P. Dunkhorst; Friends, the Rev. L. D. Clark; United Lutheran, the Rev. J. L. Frantz and I. L. Koch; African Methodist-Episcopal, the Rev. J. C. Beckett; African Methodist-Episcopal Zion, the Rev. S. G. Spottswood; Methodist Episcopal, the Rev. Frank Steelman and R. H. Camalier; Methodist Episcopal South, the Rev. J. W. Rustin and T. S. Settle; Methodist Protestant, the Rev. R. W. White and M. D. Lamborne; New Jerusalem, the Rev. Paul Sperry; Presbyterian, U. S. A., the Rev. Peter Marshall and W. Galt Mish; Presbyterian, U. S., the Rev. J. L. Parkes; Salvation Army, Maj. H. W. Wilkins; United Brethren, H. Lee Smith; United Presbyterian, the Rev. Virgil Cosby; Community, the Rev. O. J. Randall; Chinese Community, the Rev. C. C. Hung.

Committee chairmen elected were: Civic affairs, Wilbur LaRoe; comity, the Rev. G. Ellis Williams; evangelism, the Rev. A. U. Shirkey; hospital work, the Rev. R. M. Skinner; international good will, the Rev. H. W. Burgan; membership, the Rev. F. L. Miller; music and radio, Stanley W. Bell; publicity, the Rev. E. O. Clark; public meetings, the Rev. W. K. Lyons; race relations, the Rev. R. W. Brooks; social welfare, Clarence Phelps Dodge.

Mrs. Frank A. Linzel was named president of the Woman's Council of the Federation. Other officers: Vice presidents, Mrs. George A. Ross, Miss Barbara Wiegand, Mrs. W. O. Tufts, Mrs. F. E. Edgington, Dr. Anne Seesholtz and Mrs. J. Claude Kieper; recording secretary, Mrs. John L. Rogers; corresponding secretary, Mrs. B. S. Embry; treasurer, Mrs. Arthur Briscoe; assistant treasurer, Mrs. F. W. Slanker; chairman of denominational representatives, Mrs. C. F. Jackson; assistant chirmen, Mrs. W. J. Bullis and Mrs. J. R. Hardesty.

Department chairmen for the Woman's Council: Better citizenship, Mrs. G. C. D. Townshend; finance, Mrs. Joy Elmer Morgan; foreign students, Mrs. M. B. Giffen; juvenile court work, Mrs. T. J. Howerton; international relations, Mrs. W. L. Darby; missionary, Mrs. Fannie Foster.

THE REV. H. E. CROMER.

THE REV. E. H. PRUDEN.

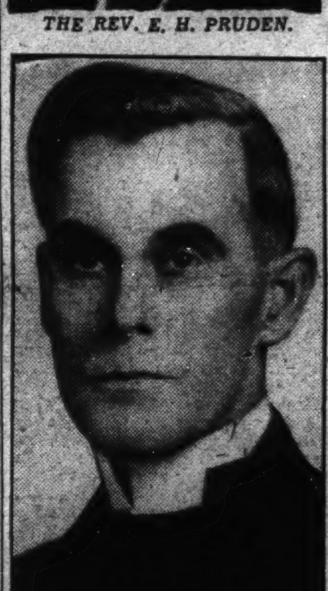

THE REV. F. B. HARRIS.

Susan B. Anthony Held Emancipator Equal to Lincoln

Susan B. Anthony was ranked with George Washington and Abraham Lincoln as one of the Nation's emancipators by Senator Arthur Capper (Republican), Kansas, in a speech yesterday at the dedication of a portrait of Miss Anthony at Woodrow Wilson High School.

The portrait, by Jerome K. Uhl, was presented to Norman Nelson, principal of the school, by Mrs. Henry Grattan Doyle, president of the Board of Education, who received it from Mrs. Anna E. Hendley, former president of the Susan B. Anthony League.

Both Houses Send D.C. Bill To Conferees

Business Privilege Tax Clause Is Expected to Be Accepted.

Parley Scheduled Today; Vote on Insurance for Cabs Due.

By James D. Secrest.

The District revenue bill was sent to conference yesterday by both the House and the Senate and a parley was scheduled immediately for 10 a. m. today.

While conferees refrained from forecasting the outcome, all indications pointed to a prompt acceptance of the Senate amendment writing in the business privilege tax to fill the gap left by House rejection of the income tax.

Senate conferees are Senators King (Democrat), of Utah; Copeland (Democrat), of New York, and Capper (Republican), of Kansas.

House managers are Representatives Palmisano (Democrat), of Maryland; Nichols (Democrat), of Oklahoma, and Dirksen (Republican), of Illinois.

Taxi Surety Vote Due.

A House vote on the taxicab insurance bill conference report also is scheduled for today. Chairman Palmisano, of the House District Committee, said yesterday he will call up the agreement, which strikes out a House provision that would have permitted owners of large fleets of cabs to file bonds or cash deposits with the Public Utilities Commission in lieu of insurance policies.

Some opposition to the Senate amendment is likely when the report is called up for discussion in the House, according to advance indications.

Dirksen, whose absence last week held up the $5,200,000 tax bill, indicated that he is willing to accept the business privilege levy as an alternative to a possible $2 realty tax rate, but at the same time he stated that he would be prepared to renew his fight for an income tax next year.

"We seem to have little choice now," he said. "Unless we accept the business privilege tax, the real estate rate will have to be raised to make up the whole $5,200,000, and that would be an unfair burden on homeowners, who already are overtaxed in proportion to other taxpayers in Washington."

Dirksen, who sponsored the income levy, said he believed the business tax would be continued only another year, although as written it would be in effect until repealed.

"We're going to be right back here next year fighting for the income tax—the only fair tax because it's based on ability to pay."

Nichols, while officially silent, indicated he also will go along with Dirksen and the Senate managers on approving the business privilege levy.

Palmisano Hostile.

Palmisano appears to be the only stumbling block to a prompt agreement on the bill. Always a foe of the business levy, he has suggested recently that the tax bill be allowed to die in order to kill the tax which falls on the trade of his Baltimore constituents done in Washington.

Efforts may be made by the House conferees to amend some of the provisions of the business privilege tax before approving it. A suggested change which has fallen on sympathetic ears is that the primary exemption be restored to $2,000 on the ground that the $1,000 base would reach down into the earnings of street vendors and newspaper sellers.

Failing to have the whole tax knocked out, Palmisano may concentrate on elimination of a provision specifically applying the levy to interstate commerce.

Other minor changes in the bill, including a reduction in the Board of Tax Appeals from three to one member, are expected to be accepted by the House conferees without protest.

DISTRIBUTOR:

EDWARD ZUPNIK & SONS, INC.

1307 Fourth St., N. E. Washington, D. C.

PHONES: LINCOLN 7353-4-5

REGAL Cleaning *Renews Your* RUG!

Call.... NATIONAL 6171-2 3 4

Our matchless process of cleaning is thorough in every respect . . . Expels Moths, Germs and Dirt . . . restores your floor coverings to their original brightness and beauty! Regal operates one of the newest and largest Rug Cleaning and Storage plants in the East . . . and the most perfect scientific rug cleaning system known.

Curtains, Drapes and Slip Covers cleaned and stored at Regal

Your rug is SAFER at Regal because Regal

1. Cleans the base AND the nap.
2. Uses only PURE SOFT water.
3. Guarantees against loss by theft or any damage.

Call us for low rates . . . safer storage for your furs and woolens at REGAL.

Your expensive furs and woolens may be economically stored in complete safety at Regal. Guaranteed protection against loss by fire, theft, heat, moths.

REGAL *Rug Cleaners*

1234 WATER ST. S.W.

Murphy Checks Nats; Yankees Take Game, 3 to 2

The Washington Post Sports
18 WASHINGTON: TUESDAY, MAY 3, 1938 X****

This Morning

With Shirley Povich

POVICH.

The thermometer was registering a perfectly plain 84 in the shade but George Preston Marshall inhaled a deep breath, exhaled slowly and said football was in the air.

"Hmm, hmm, football is in the air," said George Marshall unblushingly. (Ed. note—Mr. Marshall owns the Washington Redskins and season tickets are now on sale.)

"Football is in your hair, you mean," ventured this department. "With Cliff Battles coaching at Columbia, Sammy Baugh still unsigned and Turk Edwards and Riley Smith threatening to quit the Redskins you have your worries."

Whereat Mr. Marshall said indeed he did not have any worries, and he said, furthermore, "Let me tell you about my football team."

Before Mr. Marshall could be unquoted he had spoken as follows:

"Don't you believe that rot about Sammy Baugh quitting the Redskins. He will play for my football team next season. I know all about his baseball affairs. I helped to arrange 'em. He can make more playing football in one season than he can in three years of baseball.

"It's all set—Baugh will play for the Redskins, I tell you. The only thing that's holding up the signing of contracts is whether he'll sign for one year or three. I've given him his price for one year, but he wants it for three. That doesn't sound like he's quitting, does it?

"And those other two fellows, Riley Smith and Edwards, they'll be back. Pro football players are funny. Each season they say they're through, and then when they've rested up over the summer they want to know what date to report for the first practice. That's what Smith and Edwards want to know right now."

* * * *

And how about that Battles matter, Mr. Marshall? The Redskins will miss him, huh?

"Yes, we'll miss Battles—on the defense."

What!

"That's what I said—on the defense. I know what you're thinking—that he was the greatest ground gainer in the league last year and he ran wild against the Packers and Giants and all that. But it's on the defense we'll miss him most. He was the best safety man in the league. He could drag down those opposing passes and he has never been sucked in on a running play in his life. It'll be hard to replace him on the defense."

And pray, Mr. Marshall, who'll be carrying the ball for your Redskins with Cliff Battles coaching at Columbia?

"I knew you'd ask that. Well, we've got a couple of chaps who will carry that ball nicely for us. Six years ago, when we put the Redskins in Boston, I told those Boston newspapermen I would show them the greatest ball carrier in the business. And then I brought Battles up from West Virginia Wesleyan. Now I'm going to unveil two more fellows who are as good as Battles on the offense."

Their names, please?

"Ever hear of Jack Abbitt. I thought not. Well, he's one of 'em. From Elon College—Jack Rabbitt Abbitt, they call him. He's bigger than Battles and has got more drive. He's shifty, too. The other is Karamatic—George Karamatic, from Gonzaga, on the Coast. A dozen coaches tell me he's the best football player they ever saw. He can do everything. Don't forget those two names—Abbitt and Karamatic. And don't say I didn't tell you about 'em.

"And there'll be another fellow in there named Andy Farkus, the lad from Detroit. He's a born professional football player. Leg drive and greased lightning, that's what. Better include him with those other two."

* * * *

Mr. Marshall did not merely presume that Sammy Baugh would have as scintillating a season as in 1937.

"He'll be better. The new rules against roughing the passer will help him. I pushed those rules on Baugh's account. They can't rough him next season, even after he is rid of the ball. Why, last year they used to chase him all over the field to knock him down. They did everything but run him up an alley. They can't do that next season—it'll be his greatest."

Baugh would be well paid, this department presumed.

"Of course he'll be well paid, but never mind about that. Why on earth do you insist on putting the Redskins' salaries in the paper? It only embarrasses me and the players. It's all right in baseball, but it doesn't go in football. Football is too much of a team game. Those other Yankees can't stop Joe DiMaggio from making a hit if they're jealous of his salary, but it's different in football. A half dozen $200-a-game-men playing front of a halfback who's dragging down $500 a game can make him look awful bad if they resent his salary—awful bad."

* * * *

California U. Star Signed by Athletics

Berkeley, Calif., May 2 (AP).—Sam Chapman, University of California baseball and football star, confirmed reports today he had signed with the Philadelphia Athletics. He will join the American League team in about two weeks.

While he declined to discuss terms of the contract, Chapman was understood to have been given a bonus of $8,500 to sign.

Chapman, alternating at rightfield and third base for California this season, hit for an average of .368 and had a composite fielding average of .957.

Redskins Sell Broadcast.

Radio Station WOL has obtained exclusive broadcasting rights to the Redskin football games next season, George P. Marshall, owner of the club, announced last night. Wash B. Williams' option on the 1938 games expired May 1, and was not renewed.

Bosox Rout Macks, 13-1, In Slugfest

Score All Runs With 13 Hits in Early Innings Off 3 Pitchers.

By the Associated Press.

Boston, May 2.—The Boston Red Sox hammered Harry Kelley, Edgar Smith and Almon Williams for 13 hits and as many runs in the first three innings today to rout the Philadelphia Athletics, 13 to 1.

Meanwhile John (Footsie) Marcum pitched seven-hit ball and held the A's to one unearned run, which came in the fourth after one of four errors by Pinky Higgins. The Sox infielder thereby tied an American League record for third basemen.

Three singles and two bases on balls off Kelley in the first accounted for three runs. He was sent to the showers after two more singles and another walk in the second, and Boston didn't let up on Smith until they had five for the inning. They followed that with another cluster of five off Williams in the third, the assault being featured by Gene Desautels' third straight hit.

Phila.	AB	H	O	A	Boston.	AB	H	O	A
Finney,cf	5	1	1	0	Cramer,cf	4	1	5	0
Werber,3b	5	1	1	3	Vosmik,lf	5	3	0	1
Moses,rf	4	0	1	0	Foxx,1b	5	2	4	1
Johnson,lf	4	0	2	1	Cronin,ss	0	0	3	0
Hasson,1b	4	1	9	1	McNair,ss	3	1	3	1
L'giani,2b	3	2	5	4	Higgins,3b	4	2	2	0
Hayes,c	2	1	1	1	Chap'n,rf	4	3	6	0
Brucker,c	2	1	1	0	Doerr,2b	4	0	1	2
Ambler,ss	4	0	2	3	DeSautels,c	4	4	3	0
Kelley,p	0	0	0	0	Marcum,p	3	0	0	2
Smith,p	1	0	0	1					
Williams,p	2	0	0	2	Totals	36	16	27	7
*E'sterling	1	0	0	0					
Totals	37	7	24	15					

*Batted for Williams in ninth.

Philadelphia ..... 0 0 0 1 0 0 0 0 0—1
Boston .... 3 5 5 0 0 0 0 0 x—13

Runs—Johnson, Cramer (2), Vosmik (2), Foxx (3), Cronin (2), McNair, Higgins (3). Errors—Higgins (4). Runs batted in—Higgins (2), Doerr (2), Foxx, Desautels (3), Vosmik, McNair, Chapman (3). Two-base hits—Lodigiani, Hasson, McNair, Vosmik. Double plays—Ambler to Lodigiani to Hasson, 2; Werber to Lodigiani to Hasson. Left on bases—Philadelphia, 10; Boston, 6. First base on balls—Off Kelley, 4; off Smith, 1; off Williams, 2. Struck out—By Kelley, 1; by Williams, 1; by Marcum, 2. Hits—Off Kelley, 5 in 1 1-3 innings; off Smith, 3 in 2-3 inning; off Williams, 8 in 6 innings. Losing pitcher—Kelley. Umpires—Quinn, Rue and Summers. Time of game—One hour and 55 minutes.

Reds Defeat Bucs, 8 to 6

Goodman's Two Homers Pace Victors' Attack.

By the Associated Press.

Cincinnati, May 2.—Paced by Ival Goodman with two home runs, and Billy Myers with a double and two singles, the Cincinnati Reds clubbed out an 8-to-6 victory over Pittsburgh today, to sweep a series of three games.

Rookie Johnny Vander Meer wild-pitched a Pirate run across in the first inning and distributed nine hits until relieved in the ninth after two of four runs had scored.

In all, the Reds clouted Blanton, Brown and Klinger for an even dozen safeties, half of which were claimed by Goodman and Myers.

Goodman's two roundtrippers in the fifth and eighth frames, raised to five his total for the season and put him at the top of the National League heap in that department.

Pittsb'gh.	AB	H	O	A	Cin'nati.	AB	H	O	A
H'ndley,3b	4	1	1	3	G'dman,rf	5	3	1	1
*Lucas	1	0	0	0	Riggs,3b	5	1	0	1
L.W'ner,cf	4	1	1	0	Cooke,lf	5	2	4	0
P.W'ner,rf	4	0	1	0	Lombardi,c	4	1	5	0
Rizzo,lf	4	3	2	0	McC'ick,1b	4	1	9	1
Vaugh'n,ss	3	1	0	3	Craft,cf	3	1	1	0
Suhr,1b	3	2	12	0	Frey,2b	3	0	3	4
Young,2b	4	0	2	3	Myers,ss	4	3	3	3
Berres,c	4	1	5	1	V'Meer,p	3	0	1	0
Blanton,p	2	0	0	2	Benge,p	0	0	0	0
Brown,p	0	0	0	0	Totals	36	12	27	10
†Tobin	1	0	0	0					
Klinger,p	0	0	0	0					
‡Jensen	1	1	0	0					
Totals	35	10	24	12					

*Batted for Handley in ninth.
†Batted for Brown in eighth.
‡Batted for Klinger in ninth.

Pittsburgh .... 1 0 0 1 0 0 0 0 4—6
Cincinnati .... 0 1 0 1 3 2 0 1 x—8

Runs—Handley, P. Waner, Rizzo (2), Vaughan, Suhr, Goodman (2), Cooke, Lombardi, McCormick, Frey, Myers, Vander Meer. Errors—P. Waner, Frey. Runs batted in—Suhr (2), Young (2), Jensen, Goodman (2), Cooke (2), Craft, Myers. Two-base hits—Suhr, Myers. Home runs—Goodman (2). Stolen base—Rizzo. Sacrifices—Suhr, Vander Meer. Double plays—Myers to McCormick; Myers to Drey to McCormick. Left on bases—Pittsburgh, 4; Cincinnati, 7. First base on balls—Off Blanton, 2; off Vander Meer, 1. Struck out—By Blanton, 3; by Brown, 1; by Klinger, 1; by Vander Meer, 3. Hits—Off Blanton, 7 in 4 1-3 innings; off Brown, 4 in 2 2-3 innings; off Klinger, 1 in 1 inning; off Vander Meer, 9 in 8 innings (none out in ninth); off Benge, 1 in 1 inning. Wild pitches—Blanton, Vander Meer. Winning pitcher—Vander Meer. Losing pitcher—Blanton. Umpires—Reardon, Pinelli and Goetz. Time of game—Two hours and 1 minute.

Night Game at Ballston.

The season's official opening of night baseball at the Ballston Park will take place tonight when Walter Johnson tosses the first ball in the game between Old Milwaukee and Ballston at 8 o'clock.

Giants Beat Dodgers, 7-4, For Eleventh

Ripple, Leiber, Moore Get Homers; Melton Allows 6 Hits.

By the Associated Press

New York, May 2.—On home runs by Jim Ripple, Hank Leiber and Joe Moore and six-hit pitching by Southpaw Cliff Melton, the New York Giants today ran their winning streak to eleven straight with a 7-to-4 defeat of the Brooklyn Dodgers.

The victory was the National League champions' sixth in as many meetings with the Dodgers, and sent them off on their first Western trip with a record of 12 triumphs in 13 starts. They open a three-game series in Cincinnati tomorrow.

Ripple clouted his homer, his fourth of the year, in the sixth inning. Two innings later he was carried to the clubhouse on a stretcher, after being hit on the back of the head by a wide pitch by Buck Harrow, third Dodger pitcher of the day.

At first it was feared the injury had been severe, but a medical examination revealed nothing worse than a bump, and the rightfielder was able to leave for the West with his teammates.

Melton's victory was his fourth in a row. He shut out Brooklyn with two hits through the first six innings, gave up one run on an error, a stolen base, a long fly and a single by Leo Durocher in the seventh, and three more in the eighth, when he gave his only base on balls and was nicked for two singles and a triple by Ernie Koy.

He struck out seven, fanning Johnny Hudson three times and Dolph Camilli twice.

The Giants opened their scoring in the first, getting one run on two walks, a single and a force-out. A single, a hit batsman and two long flies gave them another in the third, and in the sixth they took a 5-0 lead when Ripple led off with a homer, Ott singled and Leiber followed with his fourth four-bagger.

Moore's home run inside the park made it 6-1 in the seventh, and a base on balls and singles by Moore and Bartell brought in the final tally in the eighth. Fred Fitzsimmons, who pitched the first six innings, was charged with the defeat.

Brooklyn.	AB	H	O	A	New York.	AB	H	O	A
Hassett,lf	4	2	1	0	Moore,lf	4	3	3	0
Hudson,2b	4	0	1	2	Bartell,ss	4	3	0	1
Koy,cf	4	1	3	0	Ripple,rf	3	1	3	0
Camilli,1b	4	1	6	1	Berger,rf	0	0	1	0
Ouyler,rf	4	0	5	0	Ott,3b	5	1	0	2
D'ocher,ss	4	1	3	3	Leiber,cf	4	2	1	0
English,3b	4	0	1	1	McC'thy,1b	4	0	11	0
Spencer,c	2	0	2	1	Chiozza,2b	4	0	1	3
†Rosen	0	0	0	0	Danning,c	3	1	7	0
Ch'vinko,c	0	0	2	0	Melton,p	4	1	0	5
‡Mungo	1	0	0	0	Totals	35	12	27	11
Fitzs'ns,p	2	0	0	0					
Potter,p	0	0	0	0					
*Brack	1	1	0	0					
Marrow,p	0	0	0	0					
Totals	34	6	24	8					

*Batted for Potter in eighth.
†Ran for Spencer in eighth.
‡Batted for Chervinko in ninth.

Brooklyn .... 0 0 0 0 0 0 1 3 0—4
New York .... 1 0 1 0 0 3 1 1 x—7

Runs—Hassett, Koy, Rosen, Brack, Moore (3), Ripple, Ott, Leiber, Danning. Errors—Danning, Bartell. Runs batted in—Ott (2), Ripple, Leiber (2), Durocher, Moore, Hassett, Koy (2), Bartell. Two-base hits—Camilli, Melton. Three-base hit—Koy. Home runs—Ripple, Leiber, Moore. Stolen base—Koy. Left on base—New York, 9; Brooklyn, 4. First base on balls—Off Fitzsimmons, 2; off Melton, 1; off Marrow, 1. Struck out—By Fitzsimmons, 1; by Melton, 7; by Potter, 1; by Marrow, 1. Hits—Off Fitzsimmons, 7 in 6 innings; off Potter, 3 in 1 inning; off Marrow, 2 in 1 inning. Hit by pitched ball—By Fitzsimmons (Bartell); by Marrow (Ripple). Losing pitcher—Fitzsimmons. Umpires—Stewart, Stark and Barr. Time of game—Two hours 10 minutes.

Work of the Nats.

BATTING.

	G.	AB.	R.	H.	2b.	3b.	hr.	rbi.	pct.
Appleton	2	4	0	3	1	1	0	1	.750
W. Ferrell	3	10	3	4	1	0	0	2	.400
Lewis	13	61	10	21	0	3	2	12	.344
Travis	14	50	9	16	2	0	1	4	.320
Bluege	7	16	3	5	1	0	0	4	.313
Myer	10	29	7	9	2	1	0	5	.310
Almada	13	52	7	16	3	2	0	6	.308
R. Ferrell	14	47	7	14	3	0	0	8	.298
Wright	8	32	2	9	0	1	0	3	.281
Weaver	4	8	2	2	0	1	0	2	.250
Goslin	6	15	2	3	0	0	1	2	.200
Simmons	6	17	1	3	0	1	0	3	.177
Stone	14	52	6	9	3	0	1	2	.173
Case	4	10	0	1	0	0	0	0	.100
Leonard	3	7	1	0	0	0	0	0	.000
Hogsett	3	5	0	0	0	0	0	0	.000
Krakauskas	1	0	0	0	0	0	0	0	.000
Phebus	2	0	0	0	0	0	0	0	.000
Kohlman	2	1	0	0	0	0	0	0	.000
Chase	2	0	0	0	0	0	0	0	.000

PITCHING.

	G	H	BB	SO	IP	GS	GC	W	L
W. Ferrell	3	31	16	8	27	3	3	3	0
DeShong	3	17	9	6	15⅔	2	0	1	1
Weaver	4	20	9	..	19⅔	3	1	1	0
Appleton	3	14	4	3	12	0	0	1	0
Hogsett	2	12	5	5	17	1	1	1	1
Leonard	3	20	7	9	23	1	1	1	2
Chase	2	8	3	3	2⅓	0	0	0	1
Krakauskas	1	0	1	1	0	0	0	0	1
Kohlman	2	1	4	1	5⅔	0	0	0	0
Phebus	2	0	3	0	1⅓	0	0	0	0

Major League Standings

American League.

Standing of the Teams.

	Won	Lost	Pct.	G.B.
Cleveland	10	3	.769	...
WASHINGTON	8	6	.571	2½
Boston	7	6	.538	3
New York	8	7	.533	3
Chicago	5	6	.455	4
Detroit	5	8	.385	5
St. Louis	5	8	.385	5
Philadelphia	4	8	.333	5½

Yesterday's Results.

New York, 3; WASHINGTON, 2.
Boston, 13; Philadelphia, 1.
Cleveland, 11; Detroit, 3.
Only games scheduled.

Games Today.

Cleveland at Washington—Feller (3-0) vs. Ferrell (3-0).
Detroit at Boston—Lawson (0-1) vs. Grove (2-0).
St. Louis at New York—Hildebrand (0-1) vs. Ruffing (2-1).
Chicago at Philadelphia—Cain (0-0) or Whitehead (1-0) vs. Caster (1-1).

Games Tomorrow.

Cleveland at WASHINGTON.
Chicago at Philadelphia.
St. Louis at New York.
Detroit at Boston.

National League.

Standing of the Teams.

	Won	Lost	Pct.	G.B.
New York	12	1	.923	...
Chicago	9	5	.643	3½
Pittsburgh	8	6	.511	4
Boston	5	5	.500	5½
Cincinnati	6	8	.429	6½
Brooklyn	5	8	.385	7
St. Louis	4	9	.308	8
Philadelphia	2	10	.167	9½

Yesterday's Results.

New York, 7; Brooklyn, 4.
Cincinnati, 8; Pittsburgh, 6.
St. Louis, 6; Chicago, 3.
Only games scheduled.

Games Today.

New York at Cincinnati—Schumaker (2-0) vs. Derringer (2-1).
Boston at St. Louis—Fette (1-1) vs. McGee (0-0).
Brooklyn at Pittsburgh—Pressell (2-1) or Posedel (0-1) vs. Tobin (2-1).
Philadelphia at Chicago—Walters (1-2) vs. Dean (2-0).

Games Tomorrow.

Philadelphia at Chicago.
Brooklyn at Pittsburgh.
New York at Cincinnati.
Boston at St. Louis.

Yanks' Bill Dickey Safe at Second on Two-Bagger

Associated Press Photo

Bill Dickey, Yankee catcher, is shown sliding to second after he poled a two-bagger into centerfield in the fourth inning of yesterday's game. On the base is Travis and chasing Almada's throw in the foreground is Myer.

Invitation Play Starts

Oliveri's 72 Is Best Practice Score.

A field of nearly 150 will start qualifying today in the season's first big amateur tourney, the Washington Golf and County Club Invitation Tournament. About 70 will play today and the 18-hole medal rounds will be concluded tomorrow with match play starting Thursday.

Andy Oliveri, public links ace, and Luther C. Steward, jr., Columbia, reported the best practice rounds yesterday, with 72 and 73, respectively, and a duplicate score today would leave them with a good chance for the medal.

The pretourney favorites are paced by Harry G. Pitt, "Manor's Moose," who is defending titleholder. Pitt has played Manor in sub-70 scores on three different occasions this spring and may have a return to the form that saw him win the Chevy Chase and Baltimore C. C. tourneys, each three years in a row.

Reeye Lewis, Chevy Chase, who has reported 68s on two different oscasions over his home course, and Russ Hollebaugh, Kenwood, are among the title favorites. Levi Yoder, Volney Burnett, Martin McCarthy and Hervey Johnson should also have their say as to the disposition of the trophy.

Tommy Ryan Wins Montieth Trophy

Tommy Ryan, Belle Haven pro and greenskeeper, yesterday paced the Middle Atlantic Greenkeepers Association members with a 75 over the Columbia course, and deducted a seven handicap for a net 68 to win Dr. John Montieth trophy.

Two tied for second, Bob Scott, Baltimore C. C., and Dave Edgar, Hillendale. Scott had 78-9, 69 and Edgar, 89-19, 69.

Ryan was out in 40 but returned in par figures, 35, to cop the trophy by a single stroke.

Pro Exhibition.

Lawson Little, Harry Cooper, Jimmy Thomson and Horton Smith, who will appear here tomorrow in an exhibition match at Kenwood, are scheduled to play at Richmond today and will arrive here tomorrow morning.

Copper and Wiffy Cox, Congressional pro, will pair against Smith and Little, pro golfdom's siege guns, at 2:30 p. m. A shotmaking exhibition is carded at 1:30 with Smith at the "mike" and Little, Cooper and Thomson all hitting various shots at one time.

More than 5,000 persons are expected to witness the match, with the public invited. Two years ago Thomson and Cox broke all even with Smith and Little before the largest crowd to witness a match in the city.

Generals Win.

Lexington, Va., May 2 (AP).—The Washington and Lee tennis team dropped two singles matches in defeating Elon, 5-2, here today. Rusty Jones, Elon, defeated Clements, W. and L. No. 1 player, in three sets.

Bob Feller, Wes Ferrell Pitch Today

A tall, muscular youth of 19 who throws baseballs faster than any living man, wil go to the mound at Griffith Stadium this afternoon and it will be Cleveland's Bob Feller making his Washington debut for 1938.

His pitching opponent will be a fellow who, 10 years ago, preceded Feller as the rookie sensation of Cleveland pitching staffs. To Wes

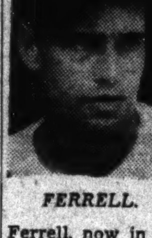
FERRELL.

FELLER.

Ferrell, now in his eleventh season in the big leagues, Manager Bucky Harris has given the Nats' pitching job.

It will be a clash of winning streaks. Feller and Ferrell each are unbeaten in their three starts of the 1938 season. But the strong arm Cleveland rookie's record sparkles more brightly for already to his credit is a one-hit game against the St. Louis Browns.

In the Indians, the Nats will be meeting the league sensations who have won 10 of their 13 games and are 2½ games ahead of the pack. The re-Vittalized Cleveland club, under New Manager Oscar Vitt are the hottest things in the circuit as is evidenced not only by their 1938 record but, more recently, by their 10-run spree in the fourth inning against Detroit yesterday.

Wearing a Cleveland uniform for the first time in Washington will be Rollie Hemsley, the former St. Louis catcher, who has received the offerings of Feller in all of the latter's triumphs this season. It was at Feller's urging that Cleveland acquired Hemsley and the pair thus far have proved an unbeatable combination.

The highest compliment of the season was paid Lou Gehrig yesterday when he was intentionally walked by Jimmy DeShong in the fifth inning. Gehrig had made only one hit in the series here and at the time was batting a cool .100 for the season.

Gehrig actually hit a new low yesterday when he was dropped to sixth place in the Yankee batting order as a result of his slump. Last year, during a similar slump, Gehrig was demoted to fifth place, but never since he joined the Yankees in 1925 has he hit below that position.

Hoag was hoaxed in the second inning yesterday when he was caught off first base by Jimmy DeShong. DeShong threw lazily to Bonura at first and Hoag ambled back to the bag safely. A moment later, DeShong threw again, but this time he blazed the ball to Bonura and Hoag was caught napping.

Cards Trim Cubs, 6 to 3

Win on 8th Inning Rally Despite 3 Homers.

By the Associated Press.

St. Louis, May 2.—Despite three Cub home runs, the St. Louis Cardinals beat Chicago 6 to 3 today with a four-run eighth-inning rally which featured Joe Medwick's homer.

It was the Cardinals' fourth victory of the season.

Jimmy Brown's triple and Jim Bucher's single gave St. Louis a run in the first.

Consecutive home runs by Ripper Collins and Frank Demaree in the fourth put Chicago ahead.

Doubles by Pepper Martin and Herb Bremer enabled the Cardinals to tie the score in the seventh. In the first of the eighth Collins hit another homer, putting the Cubs a run ahead. Then came the Cards' rally.

Chicago.	AB	H	O	A	St. Louis.	AB	H	O	A
Hack,3b	4	1	2	1	Brown,ss	3	1	3	2
H'rman,2b	5	0	0	4	Bucher,2b	3	1	0	5
Collins,1b	4	2	10	1	Slau'ter,rf	4	1	0	0
D'maree,rf	4	2	0	0	Medwick,lf	4	1	2	0
Marty,cf	4	0	4	0	Mize,1b	4	1	9	0
Galan,lf	3	0	2	0	J.M'rtin,cf	4	2	5	0
Lazzeri,ss	4	1	3	3	O'ridge,3b	2	0	3	2
O'Dea,c	4	1	3	2	Bremer,c	4	1	5	1
Lee,p	3	2	0	2	Warneke,p	4	2	0	1
Bryant,p	0	0	0	0	Totals	32	10	27	11
*Cav'retta	1	0	0	0					
Totals	36	9	24	13					

*Batted for Bryant in ninth.

Chicago .... 0 0 0 2 0 0 0 1 0—3
St. Louis .... 1 0 0 0 0 0 1 4 x—6

Runs—Collins (2), Demaree, Brown (2), Slaughter, Medwick, Mize, J. Martin. Errors—Brown, Lee. Runs batted in—Bucher, Demaree, Bremer, Collins (2), Medwick (2), Slaughter. Two-base hits—Warneke, Lazzeri, J. Martin, Bremer. Three-base hit—Brown. Home run—Collins (2), Demaree, Medwick. Sacrifice—Bucher. Double plays—Herman to Lazzeri to Collins (2). Left on bases—Chicago, 8; St. Louis, 6. First base on balls—Off Lee, 2; off Warneke, 2; off Bryant, 1. Struck out—By Lee, 2; by Warneke, 3; by Bryant, 2. Hits—Off Lee, 10 in 7⅓ innings; off Bryant, 0 in ⅔ inning. Wild pitch—Bryant. Losing pitcher—Lee.

Cronin Injured.

Boston, May 2 (AP).—Manager Joe Cronin, of the Red Sox, had to retire from today's game with the Athletics after a collision with Lou Finney, of the A's, in the third inning. Finney came sliding into second on a force play and the impact hurt Cronin's shin slightly.

Tribe Pulls 10-Run Rally To Win, 11-3

Shell 3 Tiger hurlers From Mound; Wade Losing Pitcher.

By the Associated Press.

Cleveland, May 2.—The Cleveland Indians took to the warpath today in a manner befitting a first-place club. In the small matter of one inning—the fourth—they shelled three Detroit pitchers for nine hits and 10 runs. The final score, the Tigers admitted tonight, was 11 to 3.

The Tribe batted around 1 1-3 times in its big inning, knocking out Jake Wade, who started and was the official loser; Harry Eisenstat and Al Benton. Behind the three unfortunate hurlers the Tigers played errorless ball, but there seemed to be no stopping the Indians.

Woodrow Davis finished for Detroit, taking over at the start of the fifth. Johnny Allen was the winning pitcher.

And here is the way to make 10 runs in one inning:

Rogell made a spectacular stop of Solter's grounder, but couldn't throw him out. Averill hit a home run (runs 1 and 2).

Trosky walked. Keltner singled. Eisenstat replaced Wade. Pytlak's bunt forced Trosky. Allen doubled, scoring Keltner (run 3) and sending Pytlak to third. Lary's single scored Pytlak (run 4) and advanced Allen.

Heath's double scored Allen (run 5) and sent Lary to third. Hale walked. Solters, up for the second time in the inning, singled to score Lary and Heath (6 and 7) and put Hale on third. Benton replaced Eisenstat.

Averill flied out but Trosky's single scored Hale (8). Keltner's double brought in Solters and Trosky (9 and 10). Keltner took third on a wild pitch before Pytlak grounded out.

Detroit's best scoring effort was in the eighth, when Fox's triple scored Christman, who had walked, and Cullenbine's single brought in Fox.

Detroit.	AB	H	O	A	Cleveland.	AB	H	O	A
Fox,rf	4	1	4	0	Lary,ss	5	2	1	4
Walker,lf	2	0	0	0	Heath,rf	5	1	3	0
C'bine,rf	2	1	0	0	Hale,2b	4	0	6	2
G'inger,2b	4	0	4	2	Solters,lf	5	2	2	0
G'nberg,1b	3	1	6	2	Averill,cf	3	2	3	1
York,c	4	0	5	0	W'therly,cf	1	0	1	0
Labas,cf	4	2	0	0	Trosky,1b	2	1	7	1
Rogell,ss	4	1	3	2	Keltner,3b	3	2	0	1
C'tman,3b	2	1	1	3	Pytlak,c	4	1	3	0
Wade,p	1	0	0	0	Allen,p	4	2	1	3
Eisenst't,p	0	0	0	1	Totals	36	13	27	12
Benton,p	0	0	0	0					
*White	1	0	0	0					
Davis,p	1	0	1	0					
Totals	32	7	24	10					

*Batted for Benton in fifth.

Detroit .... 0 0 0 0 1 0 0 2 0—3
Cleveland .... 0 1 0 10 0 0 0 0 x—11

Runs—Fox, Laabs, Christman, Lary, Heath, Hale, Solters (2), Averill (2), Trosky, Keltner, Pytlak, Allen. Error—Davis. Runs batted in—Pytlak, Lary, Heath, Solters (2), Trosky, Averill (2), Keltner (2), Allen, White, Fox, Cullenbine. Two-base hits—Allen, Heath, Keltner. Home run—Averill. Double plays—Gehringer to Greenberg to Rogell; Rogell to Gehringer to Greenberg; Hale to Lary to Trosky. Left on bases—Detroit, 4; Cleveland, 6. First base on balls—Off Wade, 2; off Eisenstat, 1; off Davis, 2; off Allen, 2. Struck out—By Wade, 3; by Allen, 3; by Davis, 1. Hits—Off Wade, 6 in 3 innings (none out in fourth); off Benton, 3 in ⅔ inning; off Eisenstat, 4 in ⅓ inning; off Davis, 1 in 4 innings. Wild pitch—Benton. Losing pitcher—Wade. Umpires—Geisel, Rommel and Basil. Time of game—Two hours 17 minutes.

Orioles Beat Bisons, 8-3

By the Associated Press

Baltimore, May 2.—Six-hit pitching by Johnny Wittig, Baltimore sandlot graduate, stopped Buffalo today as the Orioles belted three pitchers for 10 hits and an 8-to-3 victory.

Phillips and Dueker hit homers for Buffalo, while Tauby, Crouse and Norris slammed four-masters for Baltimore. When Frank McGowan was tossed out in the sixth it stopped a streak in which he had reached first base 20 times out of 21 times at bat.

Buffalo.	AB	H	O	A	Baltimore	AB	H	O	A
Dueker,2b	4	1	2	2	Norris,2b	5	1	3	1
M'leavy,ss	5	0	1	6	Oissell,3b	3	1	1	2
O'leaby,1b	3	1	15	0	McG'an,cf	3	1	4	0
C'negie,lf	3	0	2	0	P'inelli,lf	3	1	3	0
Ab'athy,rf	4	1	1	0	W'traub,1b	4	2	6	2
J.Tyler,cf	3	1	0	0	Tauby,rf	3	1	2	0
Martin,3b	4	1	0	0	Crouse,c	4	1	5	1
Phillips,c	4	1	3	0	Rich'son,ss	4	0	1	3
Harris,p	0	0	0	0	Wittig,p	4	2	2	0
Ferris,p	1	0	0	0	Totals	35	10	27	9
*Howard	0	0	0	0					
Archer,p	1	0	0	0					
†Boland	1	0	0	0					
Totals	33	6	24	10					

*Batted for Ferris in fifth.
†Batted for Archer in fifth.

Buffalo .... 0 0 0 0 0 0 1 1 1—3
Baltimore .... 5 0 2 1 0 0 0 0 x—8

Runs—Dueker, Oglesby, Phillips, Norris, Oissell, McGowan (2), Puccinelli, Tauby (2), Crouse. Errors—Martin, Weintraub. Runs batted in—Norris, Tauby, Crouse (2), Phillips, Dueker. Two-base hits—Cissell, McGowan, Wittig. Home runs—Tauby, Crouse, Norris, Phillips, Dueker. Double play—Norris to Richardson to Weintraub. Left on bases—Buffalo, 8; Baltimore, 8. First base on balls—Off Harris, 1; off Ferris, 4; off Wittig, 5. Struck out—By Harris, 1; by Ferris, 2; by Wittig, 5; by Archer, 1. Hits—Off Harris, 4 in 1 inning; off Ferris, 3 in 3 innings; off Archer, 3 in 4 innings. Losing pitcher—Harris. Umpires—Ainsmith and Donnelly. Time of game—One hour 40 minutes.

Man of the Month

(Each day Arch McDonald distributes ten points among the Nats whose play was most helpful to the Washington club. At the end of each month, The Washington Post will award to the leading player a gift in token of the honor of being "The Man of the Month.)

By Arch McDonald.

The performances of three Washington players were outstanding despite the Nats' defeat by the Yankees yesterday. They were Taft Wright, Buddy Lewis and Mel Almada.

To Wright, four points because he pounded out three clean hits and because he put the tying run on base with the third of his hits after two were out in the ninth inning.

To Lewis, three points because he drove in the Nats' first run and because his single in the seventh inning helped to score another and put the tying run on base.

To Almada, three points because his three-bagger in the sixth inning put Washington in the ball game and because he pounded out another clean hit.

THE SCORE.

Elon Hogsett	5	Taft Wright	4
Mel Almada	5	Johnny Stone	1
Buddy Lewis	4	Rick Ferrell	1

10,000 See Griffs Lose Close Game

Tying Run Left on Base as Bonura Taps One to Pitcher.

By Shirley Povich.

Turning in an eighth-inning false alarm that stilled the hopeful shouts of 10,000 victory-scenting customers, the Nats suffered a painful beating by the Yankees yesterday.

It was painful because the Washington athletes, needing a run, had the bases full with one out in that eighth inning and achieved exactly nothing out of the situation. The final score was 3 to 2.

The Nats' attempts to stir up a run were frustrated by 6-foot-3-inch Johnny Murphy, the relief pitching specialist of the Yankee staff, who was hastily called in from the shade of the bullpen after Monte Pearson had walked Johnny Stone and Cecil Travis in succession.

Murphy was no immedite help to the Yankees for he contracted the passing habit and walked Myer to fill the bases, but from that point on the big right-hander was very heroic. He rid himself of the presence of Rick Ferrell at the plate by pitching a pop-up ball to the Nats' catcher and then he retired Pinch-Hitter George Case on a routine fly to Joe DiMaggio.

Nats Make Last Stand.

This DiMaggio, by the way, was no drawback to the Yankees either. He stepped to the plate in the fourth inning and swatted one of Jimmy DeShong's pitches for a lusty home run high into the leftfield bleachers—number two of the DiMaggio 1938 output which began on Sunday.

The Nats made one last, feeble attempt to get back in the ball game in the ninth. With two out, Taft Wright lashed out his third hit of the day—a single to left—and Zeke Bonura went to bat amid the pleading yells of the customers for a long hit. He tapped one to Pitcher Murphy for the last out.

DeShong gave Pearson a gallant battle of it for seven innings, during which the Yanks scored all of their three runs, but the need of a pinch hitter forced him from the game. However, Pearson had a distinct edge, for it was not until the sixth that the Nats were able to score. At the finish the Yankees had ten hits to show for their efforts against three Washington pitchers and the Nats had nine.

Crosetti Hits at Last.

That run the Yankees scored in the third inning to take a 1-to-0 lead against DeShong, was nothing to boast about. It originated with two out when Frankie Crosetti, who had been hitless in his last 23 times at bat, made a hit despite himself. He was attempting to duck an inside pitch, failed to get his bat out of the way and off it caromed a drooping fly into short rightfield that was good for two bases. There was nothing tainted about Knickerbocker's hit that followed, however—a sharp single to right that scored Crosetti.

The first crack of a Yankee bat in the fourth inning produced New York's second run. It was DiMaggio's homer. Later in the inning DeShong was knee deep in trouble with the bases full, two out and the count three and two on Crosetti, but he struck that worthy out.

The Yanks made it 3 to 0 in the fifth after Henrich doubled against the rightfield wall. With two out, Bill Dickey slammed a two-bagger into centerfield and home came Henrich.

After that, the Yanks were held to two hits by DeShong, Joe Kohlman and Monte Weaver.

The Nats packed five hits into the first four innings but a pair of double plays wiped out all benefits and it wasn't until Mel Almada tripled to rightfield in the sixth that the Nats could score. Buddy Lewis brought that run home with a long fly to DiMaggio. Later in the inning, the Nats filled the bases with two out but Buddy Myer left his three pals holding the bags.

That second Washington run was more than faintly unearned. It occurred in the seventh after Rick Ferrell walked. With two out Buddy Lewis whistled a single to center and Ferrell scored from first when DiMaggio fumbled the ball on the pickup. Lewis reached second with the tying run but Taft Wright left him there.

The Box Score

New York.	AB	R	H	O	A	E
Crosetti, ss	5	1	1	3	2	0
Knickerbocker, ss	4	0	2	4	5	0
Henrich, rf	5	1	1	3	0	0
DiMaggio, cf	4	1	1	2	0	1
Dickey, c	4	0	2	1	1	0
Gehrig, 1b	3	0	1	10	0	0
Hoag, lf	3	0	1	4	0	0
Dahlgren, 3b	4	0	1	0	1	1
Pearson, p	2	0	0	0	2	0
Murphy, p	1	0	0	0	0	0
Totals	35	3	10	27	11	2

WASHINGTON.	AB	R	H	O	A	E
Almada, cf	5	1	2	4	1	0
Lewis, 3b	5	0	1	2	1	0
Wright, rf	5	0	3	1	0	1
Bonura, 1b	5	0	1	11	2	0
Stone, lf	3	0	0	0	0	0
Travis, ss	2	0	1	1	2	2
Myer, 2b	2	0	0	2	6	0
R. Ferrell, c	3	1	0	4	0	0
Deshong, p	2	0	1	1	3	0
*Bluege	1	0	0	0	0	0
Kohlman, p	0	0	0	1	1	0
†Case	1	0	0	0	0	0
Weaver, p	0	0	0	0	0	0
Totals	34	2	9	27	16	3

*Batted for Deshong in seventh.
†Batted for Kohlman in eighth.

New York .... 0 0 1 1 1 0 0 0 0—3
WASHING'N ..... 0 0 0 0 0 1 1 0 0—2

Runs batted in—Knickerbocker, DiMaggio, Dickey, Lewis. Two-base hits—Dickey (2), Crosetti, Henrich, Knickerbocker. Three-base hit—Almada. Home run—DiMaggio. Sacrifice—Pearson. Double plays—Pearson to Crosetti to Gehrig; Pearson to Knickerbocker to Gehrig. Left on bases—New York, 10; Washington, 10. First base on balls—Off Pearson, 4; off Deshong, 3. Hits—Off Pearson, 8 in 7 1-3 innings; off Deshong, 9 in 7 innings; off Murphy, 1 in 1 2-3 innings; off Kohlman, 0 in 1 inning; off Weaver, 1 in 1 inning. Wild pitch—Deshong. Winning Pitcher—Pearson. Losing pitcher—Deshong. Umpires—Kolls and Moriarty.

Abrams Awarded Unanimous Decision Over O'Boyne

Tech Meets Central High At 3:30 P.M.

High School Teams Face a Busy Program This Afternoon.

By Perry Wilkinson.

Billed as the leading scholastic attraction of the day, McKinley Tech High School's baseball team will meet Central's nine today at Tech Stadium at 3:30 p. m. in an Inter High series game. Eight other baseball games, a tennis match, and a triangular track meet are also carded to offer high school athletes one of the busiest days of the spring season.

At the same time Eastern will entertain Fredericksburg High of Fredericksburg, Va., Washington-Lee will play Montgomery Blair at Silver Spring, Md., and Bethesda-Chevy Chase will tangle with Briarley Military Academy on the Ammendale field.

Hyattsville plays host to Gaithersburg, Laurel meets the District Training School nine on the latter's field, Mount Rainier High will entertain Bladensburg, and Anacostia tackles Rockville High on the Fairlawn field in games that are scheduled to get under way at 3 p. m.

The triangular track meet brings together Central, Eastern and Washington-Lee at Central Stadium at 3:15 p. m. In the lone tennis match, Tech High School travels to Alexandria to meet Episcopal High School at 3:30 p. m.

McKinley will start the following lads: Joe Ciomei, centerfield; Lou Mostow, leftfield; Harry Newby, rightfield; Chester Ciomei, second base; Charlie Kendall, first base; Frank Wiles, third base; Don Treganowan, catcher; Dick Wine, shortstop, and Eddie Vermillion will toe the mound.

Dizzy Dizerne, Central hurler, weakened against Roosevelt during the late stages of the game, but came back strong against Briarley Military Academy to win a 16-3 tilt. He did such a nice job that Coach Jack Ray is intending to use the slim right hander in an attempt to stop Tech today.

Coach Ray will round out his line-up with Dick Smith in leftfield, Lorenz Zimmerman on first base, Benny Steiner at third base, Jimmy Middleton in centerfield, Pat Hurley on second base, Tony DeBlasi at shortstop, Jimmy Clark in rightfield, and Kenny Bransdorf doing the receiving.

TOMORROW.

Baseball—Wilson vs. Washington-Lee, Ballston, Va., 3:30 p. m.; Central vs. Episcopal, Alexandria, Va., 3:30 p. m.; St. Alban's vs. Woodward, St. Alban's field, 3:30 p. m.

Track—Tech vs. Maryland frosh, College Park, Md., 4 p. m.

Tennis—St. Alban's vs. Western, St. Alban's courts, 3:30 p. m.; Friends vs. Georgetown Prep, Friends courts, 3:30 p. m.; Central vs. Tech, Potomac Park courts, 3:30 p. m.; Wilson vs. George Washington, Potomac Park courts, 3:30 p. m.

THURSDAY.

Baseball—Rockville High vs. Maryland frosh, College Park, Md., 4 p. m.

Tennis—Landon vs. Devitt, Bethesda, Md., 3:30 p. m.

FRIDAY.

Baseball—Eastern vs. Western, Eastern stadium (public high school title series), 3:15 p. m.; Anacostia vs. Georgetown Prep, Garrett Park, Md., 3:30 p. m.; Roosevelt vs. Bethesda-Chevy Chase, Rock Creek Park, 3:30 p. m.; Washington-Lee High vs. George Washington High, Alexandria, Va., 3:30 p. m.; Maryland frosh vs. Augusta Military Academy, College Park, Md., 4 p. m.; Montgomery Blair vs. National Training School, National Training School ground, 3:30 p. m.; Mount Rainier vs. Briarley Military Academy, Ammendale, Md., 3:30 p. m.; Laurel High vs. Hyattsville High, Laurel, Md., 3:30 p. m.

Tennis—Roosevelt vs. George Washington frosh, Potomac Park courts, 3:30 p. m.

SATURDAY.

Baseball—Wilson vs. Randolph-Macon, Front Royal, Va., 3:30 p. m.; St. Alban's vs. Woodberry Forest, Orange, Va., 3 p. m.; Devitt vs. Charlotte Hall Military Academy, Charlotte Hall, Md., 3 p. m.; Episcopal vs. Gilman Country School, Baltimore, Md., 3 p. m.

Track—Episcopal in Virginia State scholastic meet, Charlottesville, Va.

Tennis—Maryland frosh vs. Tech, College Park, Md., 10 a. m.; Episcopal vs. Navy plebes, Annapolis, Md.; St. Alban's vs. Tome Institute, St. Alban's courts, 2 p. m.

Minor Leagues

INTERNATIONAL LEAGUE.

		R.	H.	E.
Rochester	014 001 500	11	10	2
Newark	102 012 24x	12	11	3

Kleinke, Bowman (7), Wilks (7), Judd (8), Lisenbee (8), and Ogrodowski; Narron (7), Bithron, Rescigno (4), Makosky (7), Haley (8), and Rosar.

		R.	H.	E.
Montreal	110 000 000	2	6	0
Jersey City	150 012 00x	9	16	3

Polli, Chapman (2), and Kies; Ferrick and Redmond.

Toronto at Syracuse, played as part of doubleheader Sunday.
(Baltimore game in separate story.)

AMERICAN ASSOCIATION.
No games scheduled Monday.

PACIFIC COAST LEAGUE.
No games scheduled.

EASTERN LEAGUE.
Williamsport, 10; Hartford, 3.
Binghamton, 8; Wilkes-Barre, 5.
Hazleton, 7; Albany, 2.

SOUTHERN ASSOCIATION.
Nashville, 4; Memphis, 1.
New Orleans, 8; Chattanooga, 5.
Birmingham, 9; Atlanta, 9. (Called at end of tenth; darkness.)

Long Given Verdict Over Ed Gorman

Wallmyer Nips Thomas; Hoover, Gilley Draw; DeAngleo Wins.

By Lewis F. Atchison.

Muscular George Abrams, 1938 summer model, was unpacked and set up before Irish Johnny O'Boyne, of Boston, and some 1,000 fans last night at the Arena, and after eight rounds of slow swatting retired with a unanimous decision and a decided loss of prestige.

There is no doubt that Abrams' fistic star lost luster. Unable to find himself in the earlier rounds, beaten to the punch and bewildered by the tactics of his opponent, the Abrams of last night was a far cry, mechanically, from the hollow-eyed youngster who outfought Jimmy Jones a month ago.

Within his pink hide still ticks the heart of a courageous ringster, but his boxing was rusty, and his new and widely publicized knockout punch missing. Time and again his Thomas Circle right arched through the humid Arena air, curled harmlessly behind O'Boyne's head, or glanced harmlessly off the nape of his neck.

O'Boyne Lands Often.

Again and again the Boston battler drove his head back sharply, so sharply you could almost hear it crackle, with straight left jabs. He spun George halfway around twice with left hooks to the head, and worked on his tummy like a ditch-digger. Twice he was penalized for low blows, although one technically was a low butt. The other was plainly low, and Abrams turned his head and appealed to Referee Eddie LaFond to halt such tactics.

Not until the fifth round did Abrams get his bearings and begin to resemble his old self, and he tore into O'Boyne with something akin to gusto. He beat on his ribs like an angry xylophonist until they blushed a faint red. Then it was that he found the key to victory, for the Irishman was decidedly adverse to body punishment, and sagged into a defensive huddle. Until then it seemed that if there was any knocking out to be done O'Boyne would do it.

An egg-like welt under O'Boyne's left eye burst into full bloom as he went to his corner at the end of the fifth round, portending his eventual defeat. Abrams was hot and dripping perspiration, but unmarked. Abrams seemed to gain strength with each punch moving through the sixth, and lambasted the Irishman with left uppercuts to the body, varied by an occasional right cross to the head. O'Boyne was strictly on the defensive at this stage, and fighting fitfully. The one clean bow he landed during the round was a left hook to the body, and it had less steam behind it than a bursted boiler.

Abrams Staggers Foe.

Abrams staggered his foe with a punishing right flush on the mouth midway in the seventh, and continued to belabor him in close with both hands to the body. O'Boyne summoned up enough strength to whack the Washingtonian with two hard lefts to the head, but whatever he gained from them was offset by the low punch which followed almost immediately after.

O'Boyne was spent and a beaten fighter coming out for the eighth and looked determined only to stay the full eight rounds. Abrams chased him about the ring, when not snared in a clinch, vainly trying to open up his tight defense for a finishing blow.

Sailor Pete Long, 164, opened the show with a close decision over Eddie Gorman, 164, of Richmond. The latter was down twice for nine counts, in the second and third rounds.

Fred Wallmyer, 162, also of Richmond, easily outpointed Buddy Thomas, and Frankie DeAngelo, 126½, won a clean-cut verdict over Henry Peterson, who made his debut as a professional. The fourth and final four-rounder resulted in a draw between Tommy Hoover, 136½, and Charlie Gilley, same weight. It was roundly booed, but a go[od] decision nevertheless.

V. P. I. Netmen Win.

Blacksburg, Va., May 2 (AP).—Virginia Tech's tennis team dropped four of the six singles matches, but came back strong to take all three doubles events to defeat Bluefield College here today, 5 to 4.

Sports Postscripts

George McQuinn, the Ballston, Va., lad who is playing first base for the Browns, has that certain glow in his eyes when he speaks of the baseball prowess of a kid brother who is now at Washington and Lee High . . . Claims the kid is better now than he was at the same age . . . Which may be true, for the younger McQuinn in a recent game against Devitt Prep drove out a triple and three singles in four trips . . . Our nomination for the finest girl scorekeeper in the vicinity goes to Ruth Brown, the possessor of the voice which tells you the results of W. and L.'s baseball games . . . She has everything at her fingertips and does a better job than most of her masculine competitors . . . Ruth, incidentally, aspires to a position that few members of her sex ever obtain . . . That of manager of a boys' nine . . .

Don't be surprised if the St. Louis Cardinal baseball fans pop up with a boycott against their ball club soon . . . They've been frothing ever since Dizzy was traded to the Cubs, and each succeeding Card defeat stirs up a new wave of antagonism against Prexy Branch Rickey . . . Their opinion of the trade is "What if Rickey did get $185,000 for Dean? You can't buy pennants with cash." . . . Note to collegiate coaches and those who would be . . . Maryland University never has fired a member of its athletic board . . . Mike Petroskey, Georgetown's pitcher who has won 18 straight intercollegiate games, was offered an outfielding position with the Braves in 1936 when he was a soph . . . Harold Bellis, who played third with the Lafayette nine which lost to Georgetown Saturday, is the same lad who threw the pass that beat the Hoyas, 6-0, on the gridiron last fall . . . Hal Hageman, pitcher with the same team, is headed for the Boston Red Sox . . . Jack Brumbaugh, Nat pitching property, struck out 20 batters while throwing for Hagerstown High against Harper's Ferry last week . . .

Quirk Department: In the recent Middle Atlantic P. G. A. tournament at Old Point Comfort, Al Treder, Manor pro playing Jones woods and irons, had a caddie named Jones, and his playing partner, Carroll McMasters, Woodholme pro, using Wilson woods and irons, had a caddie named Wilson . . .

JACK MUNHALL.

District Scrapper Strikes a Blow for Victory Over Foe

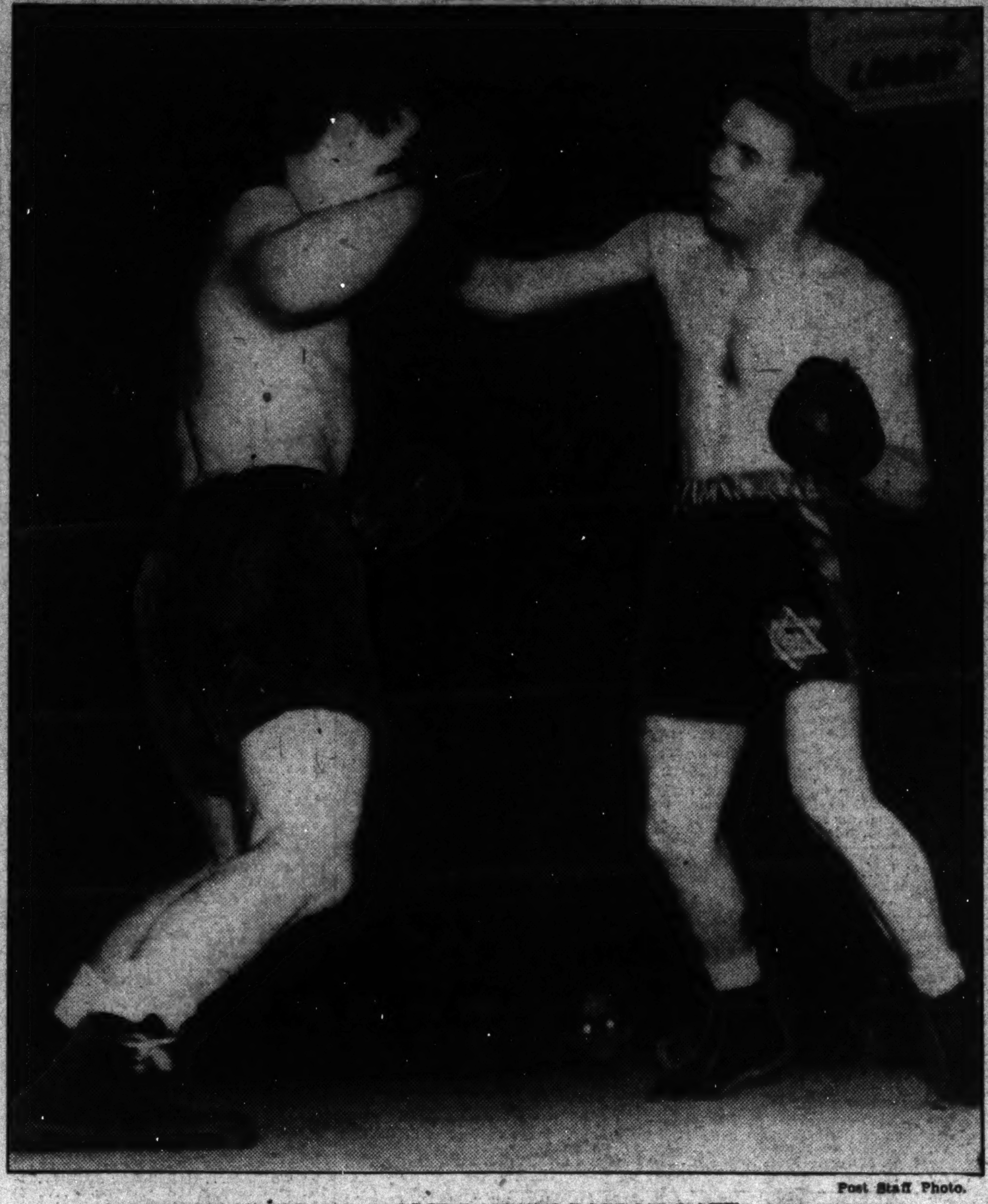

Post Staff Photo.

AN OVERHAND RIGHT COLLIDES WITH BOSTON BATTLER'S MOUTH

Wilson Bows In Track Meet

G. W. High Wins; Marks Set in 2 Events.

Special Dispatch to The Post.

Alexandria, Va., May 2.—Paced by versatile Dick Burrell, who won the events, placed third in three others, and established a new school record in the high hurdles, George Washington High School's track team defeated Woodrow Wilson High, of Washington, here this afternoon by an 83-44 margin. It was the Presidents' second victory in three meets.

George Washington copped nine first places to five for the visitors, climaxing their victory in the half-mile relay.

100-YARD DASH—Won by Donaldson (W.); second, Dove (G. W.); third, Burrell (G. W.). Time, 10.3 seconds.

220-YARD DASH—Won by Donaldson (W.); second, Dove (G. W.); third, Smith (W. W.). Time, 22.8 seconds.

120 HIGH HURDLES—Won by Burrell (G. W.); second, Wheat (W.); third, Nowland (G. W.). Time, 1:55. (New school record.)

220 LOW HURDLES—Won by Burrell (G. W.); second, Robert Ing (W. W.). Time, 27 flat.

440-YARD RUN—Won by Kelly (W.); second, Scott (G. W.); third, Worden (G. W.). Time, 55.5 seconds.

880-YARD RUN—Won by Scott (G. W.); second, Bourn (G. W.); third, Connolly (W. W.). Time, 2:12.5.

MILE RUN—Won by Bourn (G. W.); second, Trager (W.); third, Reece (G. W.). Time, 4:57.5.

JAVELIN THROW—Won by Lacey (G. W.); second, Brown (G. W.); third, Burrell (G. W.). Distance, 138½ feet.

POLE VAULT—Won by Snyder (G. W.); second, Tull (G. W.); third, Kelly (W. W.). Height, 9⅓ feet.

DISCUS THROW—Won by Lawson (G. W.); second, Brown (G. W.); third, Bonte (G. W.).

SHOT PUT—Won by Bontz (G. W.); second, Lawson (G. W.); third, Lacey (G. W.). Distance, 45 feet 2 inches. (New school record.)

BROAD JUMP—Won by Woodson (W. W.); second, Smith (W. W.); third, Williams (G. W.). Distance, 21 feet 5¾ inches.

High JUMP—Tie for first between Woodson (W. W.) and Pyles (W. W.); third, Burrel (G. W.). Height, 5½ feet.

MILE RELAY—First, G. W. (Worden, Payne, Burrell, Scott); second, W. W. (Dewey, Barrett, Barrett, Lynch).

Final score of meet: G. W., 83; W. W. 44.

Friends Triumph In Tennis Match

Friends tennis team defeated Woodward Prep, 5-0, yesterday on the Friends courts. Brunnag, ace player for the Friends team, started his teammates off on the right foot when he set down Pettis, Woodward's No. 1 racquet wielder, 6—3, 6—0, in straight sets.

Jones and Brava equaled Brunnag's performance by winning from their opponents in two easy sets.

Summaries:

SINGLES.

Brunnag (F.) defeated Pettis (W.), 6—3, 6—0.
Brava (F.) defeated Ducy (W.), 6—2, 6—4.
Jones (F.) defeated White (W.), 6—1, 6—3.

DOUBLES.

Brava and Brunnag (F.) defeated Pettis and Ducy (W.), 6—2, 6—3.
Jones and Thompkins (F.) defeated Kenner and Berkouteren (W.), 6—3, 6—1.

Pat Malone Sold To Oriole Club

Baltimore, May 2 (AP).—John Ogden, general manager of the International League Baltimore Orioles, announced today he had bought Pitcher Pat Malone from the Minneapolis Club of the American Association. He also took Pitcher Guy Fletcher from Minneapolis on option. Both will report at once.

Western High Netmen Beat Bethesdans, 7 to 0

In its fourth win in five starts, Western High School tennis team defeated Bethesda-Chevy Chase High, 7—0, yesterday on the courts of Edgemore.

Nunez, Western's ace, who was hurt in the Navy Plebe game, the only team to trim the Georgetowners, was unable to play in his usual first place postion, but the Western boys carried on to an easy win.

Human Blimp Will Wrestle For Fat Men

625-Pounder Will Meet Indian at Arena Thursday.

Jolly Fat Men's Night, second edition, will be presented Thursday at the Arena, with Martin Levy, fragile 625-pounder, pitted against Chief Sanook, a mere stripling of 380-pounds, in the feature.

This match, in all probability, will bring the indoor season to a close as Mahatma Turner plans to move his bustling little business into the ball park early this month. The ever increasing size of his entertainers virtually forces the Mahatma to transfer the scene of his activities, and the weather, if you've noticed, is quite balmy.

Not so balmy, however, is Leviathan Levy, who has accumulated a bankroll modeled after his own gi[rth] in the mat game and show business. He has served as master of ceremonies at several night clubs, and is reported to shake a mean rhumba and has even attempted to warble on occasion with varying degrees of success. Levy also speaks English fluently, drives an auto, and dislikes being stared at by folks. He emphasizes that he is a bona fide wrestler——not a freak.

The little man is 6 feet tall and is supposed to measure 84 inches around the waistline. An around-the-world aviator, it is reliably reported, got off his course and buzzed around Levy's bulging person three days before noticing the error. The gentleman is surprisingly agile for his size and gets around like a hot rumor and without benefit of trucks. On one occasion, however, a derrick was needed to hoist him out of his wrecked auto.

Levy has trouble getting around the country, however, for the railroad affords him the best mode of travel and it doesn't have branch lines to every arena. He booked passage on a plane once to make a quick jump for an engagement and found himself charged six times the regular fare. He balked, called it a hold-up, etc., etc., but airline officials said he could either pay the extra passenger rate or the regular fee for transportation of livestock—which was considerably higher for the quarter-ton tussler.

Western High Wins, 14 to 3

Wrenn Stars as Little Hoyas Bow.

Western High's nine slammed out 12 hits to win a 14-3 seven-inning victory over Georgetown Prep on the latter's home field yesterday.

Wrenn second-baseman for Western, banged out a single, double and triple in five trips to the plate to lead the winner's attack. Swanson, hard-hitting rightfielder, also added to the damage by getting three for five.

Western.	AB	H	O	A	G't'n Prep	AB	H	O	A
Oertel,cf	5	1	1	1	D'cker,rf,p	2	2	0	0
A.L'yer,ss	4	2	1	1	Lee,rf	1	0	0	0
L'nham,3b	5	1	2	3	Powell,2b	3	0	2	2
Sw'son,rf	5	3	0	0	Nadler,2b	1	0	0	2
Wrenn,1b	5	3	7	0	Zayas,3b	4	2	0	7
Hill,lf	2	0	0	0	Beecher,c	3	0	0	1
W.L'yer,lf	2	1	1	0	Cahill,c	1	1	2	0
DuVall,2b	2	1	0	2	Dogget,cf	2	0	0	0
O'H'lon,2b	2	0	3	2	McC'iff,lf	1	0	1	0
Moye,c	1	0	6	0	Fritz,lf	2	0	0	0
Hilleary,c	1	0	0	1	T'ndorf,1b	4	2	15	0
C'flower,p	2	0	0	5	Boylan,ss	1	0	1	2
Burke,p	0	0	0	0	Sharp,ss	2	0	0	0
*Mitchell	1	0	0	0	Kelly,p	3	1	0	0
Totals	37	12	21	15	Totals	29	8	21	14

*Batted for Burke in seventh.

Western	0 4 4 1 1 1 3	14
Geo. Prep	0 0 3 0 0 0 0	3

Runs—A. Lawyer, Lynham (2), Swanson (4), Wrenn (3), Duvall (2), Moye, Decker, Boylan, Kelly. Errors—Lynham, Wrenn (2), Duvall, Powell (2), Zayas (3), Beecher. Two-base hits—Swanson, Wrenn. Three-base hits—Wrenn, Duvall. Stolen bases—Lynham, Oertel (2), Moye. First base on balls—Off Colliflower, 6; off Kelly, 3; off Decker, 1. Struck out—By Colliflower, 6; by Kelly, 3. Umpire—Morrissey.

Hargrave Wins.

Lewisburg, W. Va., May 2.—Greenbrier Military School lost a free-hitting game to Hargrave Military, 14 to 11, here today.

Triner Says He'll Block Baer Fight

Opposes Proposed Bout in Chicago Between Louis and Max.

By the Associated Press.

Chicago, May 2.—Joe Triner, chairman of the Illinois State Athletic Commission, asserted today he would refuse to approve a Joe Louis-Max Baer championship fight in Chicago.

Angered at the turn of events that gave New York the Louis-Max Schmeling bout which, he said, had been promised to Chicago, Triner's blast was directed at Promoter Mike Jacobs and his proposal that Louis fight Baer here, if he defeats Schmeling June 22.

A Schmeling-Baer match? Yes. Louis and almost anybody alse also was agreeable, Triner said. But definitely not Louis and Baer.

"I don't believe Baer would be a fit opponent for Louis," Triner declared. "He wouldn't have the proper mental attitude for a return bout after the trimming he took from Louis.

"The Louis-Schmeling fight belonged to Chicago," said Triner, back from a conference in New York with Jacobs in a last effort to swing the bout here. "Jacobs had absolutely decided on Chicago, then he changed his mind."

In announcing he would stage the Schmelling-Louis affair in New York Jacobs indicated his business interests were there. New York had seen the first bout and would support another and that he did not believe an anti-Nazi boycott would affect the gate.

Triner countered today by saying he did not believe the bout in New York would do much better than the Jim Braddock-Louis mix here last year.

"I am sure Schmeling and Louis would have drawn a million gate in Chicago," Triner declared.

Max Baer's Father Claimed by Death

San Leandro, Calif., May 2 (AP).—Jacob Baer, 63, father of Max and Buddy Baer, heavyweight pugilists, died here today from a heart ailment.

Fight Cancelled.

Los Angeles, May 2 (AP).—A boxing match scheduled tonight in San Diego between Max Baer and Hank Hankinson has been canceled because of the death of Baer's father in Oakland.

Record 800 Entries Are Filed For Washington Horse Show

Exhibitors From 20 States and District to Vie at Meadowbrook Club, May 5-8.

With entries in the Washington Horse Show reaching an all-time record of approximately 800, directors of the meet to be held at Meadowbrook May 5-8, have succeeded in building up this annual classic to the level of other great outdoor shows of America. Exhibitors from 20 States and the District are bringing on their great hunters and jumpers, fine saddle and harness horses, assuring a variety of competition that should guarantee pleasure to admirers of every type of horse.

Three $500 stages are offered for the conformation hunters, the champion jumper division and the championship roadster stake, the latter an innovation by which Manager Naul has attracted to Washington the harness horse. The working hunter division has been enlarged, and a $250 stake is offered to top it; the three and five gaited saddle horses each have a shot at a $250 stake prize in addition to the routine contests arranged for those sparkling performers.

A breakdown of the various show divisions reveals that there will be ten junior classes, including an A. S. P. C. A. good hands event; nine classes for three-gaited saddle horses; eight classes for five-gaited saddle horses; five roadster events, seventeen classes for conformation hunters; five working hunter classes, and eight competitions for open jumpers.

A stout aggregation from Fort Myer will compete along with the prize hunters and jumpers from leading stables in the country. The class designated for officers' chargers will undoubtedly bring out some of the Army's best performers. Troopers' mounts invariably add variety to the program of events.

Col. A. S. Thompson, of Paducah, an old-time trotting breeder, will judge the saddle and harness classes; Henry Lawrence Bell, of Bayside, Long Island; Col. Wyndham W. T. Torr, military attache of the British Embassy, and M. Roy Jackson, of Bryn Mawr, the hunter and jumper classes; Capt. John Meade, U. S. A., juniors' classes. Col. Torr will also judge the military classes.

Again the show is sponsored by the Junior League of Washington, proceeds to go toward maintenance of its social welfare service at the Children's Hospital. The league is managing all concessions, attractions and luncheon, has the sale of all boxes and reserved seats.

Time table of the show: Thursday, 2 p. m.; Friday, 10 a. m. and 2 p. m. Saturday, 9 a. m. (childrens' events), 2 p. m.; Sunday, 1 p. m.

Additional Sports on Pages 20, 21

St. Albans Net Team Defeat Central High

St. Albans won a close 5-4 victory over Central High yesterday in a tennis match played on the St. Albans field.

Wilmer, captain of the St. Albans team, gave his cohorts courage when he defeated Brinkerhoff, Central captain, in the first set of the day, 6—3, 1—6, 6—0.

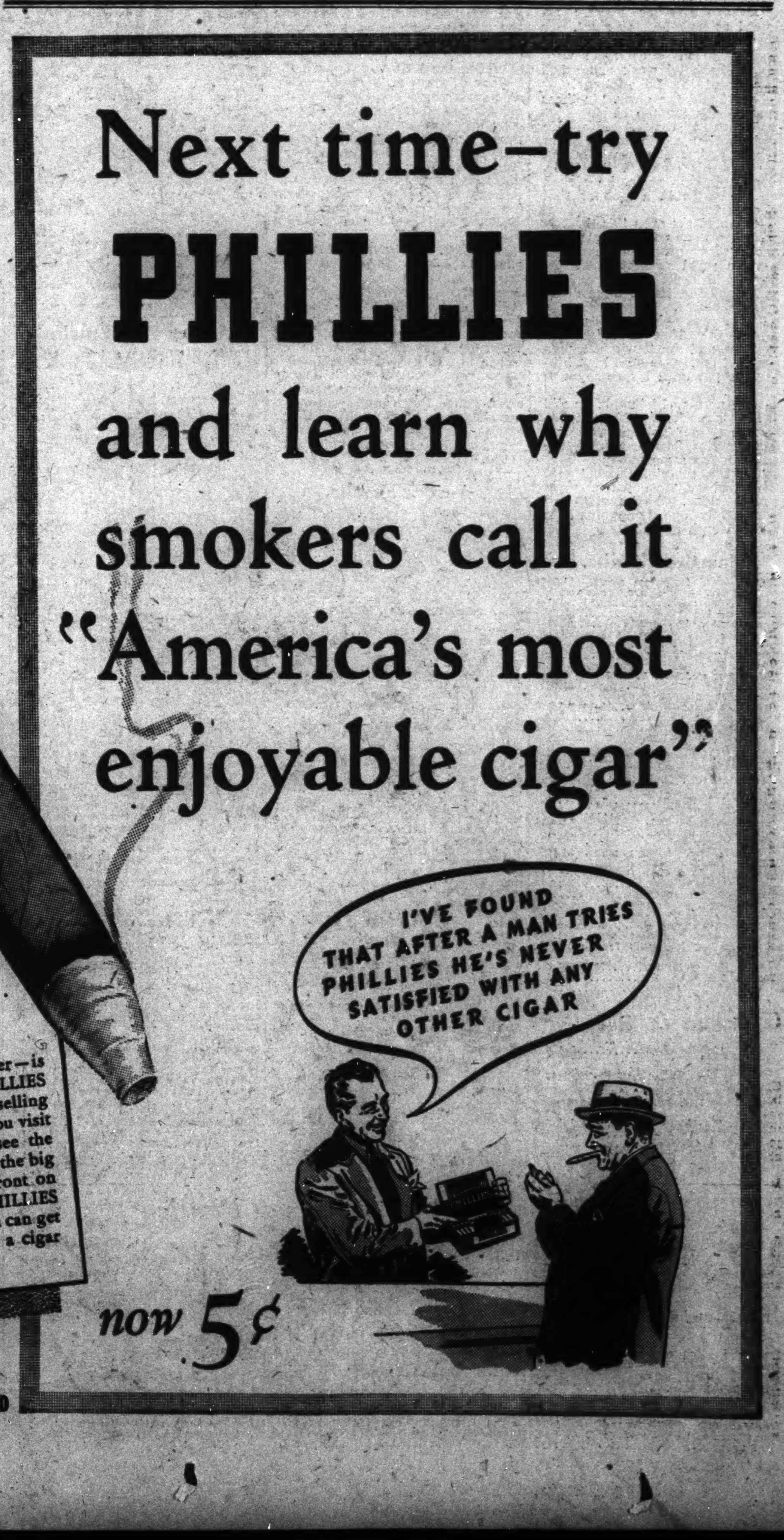

Infantry Wins Baltimore Handicap Before 12,000 at Pimlico

Walter Haight

If you have played penny ante or even kibitzed at a poker game, you owe it to yourself to hear this story. Of course, if your radio was tuned in on Eddie Cantor's program the other night, it will be old stuff, but I don't want one Post sports reader to miss it. So here goes:

HAIGHT.

There's a man who makes his living detecting crookedness in gambling games. A former card trick artist who served in vaudeville, he has made a close study of games of chance and needs only a few glances at the action to determine whether or not it's on the level.

He is hired by hotels, ship companies, etc., to ferret out card sharps and crooked gamblers who try to diminish the bank rolls of the butter-and-egg men.

Our hero stopped in a Western hotel one night. After checking in, he wandered into the lobby. The hotel clerk informed him that there was a gambling room downstairs and told him he was eligible to take a fling at the gods of chance.

The gambling expert went down and looked the place over. The roulette wheel didn't appear inviting. Our hero noted that the ball was made of clay, with a metal center, and the action told him that a magnet was being used to influence the sphere away from the heavy play.

He strolled over to the crap game. It did not take him long to notice that the dice were solid and loaded. But he did want to invest a few bucks in some game, so he moved over to watch five cowboys playing poker. He observed the action for sometime and finally convinced himself that the game was on the level.

He bought $5 worth of chips and sat in. About the fourth hand, he drew one card to a King, Queen, Jack and ten of hearts. The card was the Ace, giving our hero a Royal Straight Flush. Of course, he bet and, when one of the cowboys stayed, he raised and reraised until his roll was exhausted.

This was a tough break, having to call a man when he had the best possible hand!

"I've got a Royal Straight Flush," said our hero, reaching for the chips.

"Wait a minute," replied the cowboy, laying down the Deuce, Four, Six, Eight and Ten of diamonds. "I've got a Lollypoluzza. That beats anything."

When the other players allowed as how he was right, our hero surrendered the pot. But he decided to investigate. He went up to the hotel clerk and asked him about the Lollypoluzza.

"Yes," said the clerk. "In these parts, that's the top hand."

Our hero got an idea. He cashed $500 worth of travelers checks and went downstairs and resumed his place at the table. When his deal came, he picked up the cards in a manner that stacked them.

He would get even this time.

He dealt one cowboy four aces, another four queens and still another a royal straight flush. To himself he dealt the deuce, four, six, eight and ten of diamonds—a Lollypoluzza.

There was plenty of action. About the fifteenth raise, the four-ace and the four-queen men dropped out. Our hero kept hiking the pot until his money was gone.

With an air of triumph, he slid the cards face up across the table, exposing the Lollypoluzza and cupping his hands around the chips in the same motion.

"Wait a minute, friend," said the cowboy, "I've got a royal straight flush. We forgot to tell you. Only one Lollypoluzza is allowed each night."

Jamaica Results.

FIRST—Six furlongs; purse, $1,000; claiming; for 4-year-olds and upward.

[illegible]

Aurora Results.

[illegible]

SEVENTH—One and one-eighth miles; purse, $1,000; claiming; for 4-year-olds and upward.
First Bid, 114 (Stout) 16-5 1-1 2-5
Bailiwick, 116 (Wright) 2-1 4-5
Pre War, 109 (Keppler) 5-2
Mamas Choice, Night Serge, Interpreter and Belleek also ran. Time, 1:53 2-5.

SEVENTH—Mile and 70 yards; purse, $600; claiming; for 4-year-olds and upward.
Oh Dolly, 109 (Fields) ... 23.20 8.60 6.80
Noahs Pride, 114 (West) 4.40 3.80
Bahadur, 109 (Loturco) 7.40
Round Heel, Discourse, Union, Blind Sage, Dark Roamer, Genesis and Brown Man also ran. Time, 1:44 4-5.

Photo Gives Chance Shot Ace Victory

Triumphs in Thrilling Race in Stretch to Pay Backers $12.20.

By Walter Haight.
A Staff Correspondent.

Pimlico Race Track, May 2.—Infantry ran, rather than marched, to victory in the fourth running of the Baltimore Spring Handicap, $2,500 added sprint feature of today's opening program of the Maryland Jockey Club's 12-day meeting. The Millsdale Stable's star was given the decision in a thrilling three-way photo finish that found the favorite, Howard Bruce's Jay Jay, second, and Hal Price's Headley's Preeminent third. The "also ran" department numbered Dark Beau and Zostera.

May Day, never more beautiful in Baltimore, served to lure 12,000 fans to the course and marked the first day's racing since the famous infield hill was removed. Those in the crowd who backed the chances of Infantry collected at the rate of $12.20 for each $2 investment.

The race was worthy of the honor of starting the stake-a-day session here. Each of the five horses was a threat at some stage and excellent riding marked the stretch run. Jay Jay, despite his 126 pounds impost, had the speed to get to the front. Zostera and Infantry were closest to the leader going to the turn.

With two furlongs covered, Jockey Charlie Corbett sent Infantry to the top with a bold move, while Vedder took a grip on Jay Jay, preferring to save the favorite due to his weight. Zostera dropped out of it, but Preeminent, hugging the rail, moved menacingly.

In the stretch, Infantry, put to a drive, continued to hold a slight lead over Jay Jay. Nearing the finish, Preeminent came with a rush. It was close, but most of the fans near the line knew the order of finish.

Infantry's time of 1:12 was the best of the day for the 6-furlong route. The Millsdale Stable collected a check for $2,340 for Infantry's work.

The honor of opening the program went to maiden 2-year-olds, and Post Luck, a daughter of Polymelian, proved the best of the group of 10. The J. H. Hill miss stepped to the wire a length and a half in advance of a photofinish for second money which Colonial Maid took from Hoot Toot. Post Luck, on the strength of a good race at New Orleans, was well backed at a $8.40 mutuel.

Idyllic, surprise winner at Havre de Grace, came right back with another score in the second race. The Flying Ebony filly, with Apprentice D. West riding his first mount hereabouts, did not give her supporters any anxious moments, winning by a length and a half, with Bareback and Balcony following her across the line. Idyllic paid a $33.50 mutuel.

Taking the lead at the start, the Shandon Farm's Aglow made every post a winning one in the third race, bringing her backers a $10.40 payoff while completing the 6-furlong course a length and a half in front of her closest rival, Journey On, which, in turn, was a neck ahead of Early Times. Mattapony, installed the favorite, was fourth in the field of eight sprinters. Jockey Mel Lewis booted the filly to the wire.

Mrs. H. S. Horkheimer's Autumn Quest, in colors for the first time this year, ran to victory in the fourth race, named the Windsor Hills Purse. The 3-year-old filly held the lead throughout and downed the Tomara Stables' Teddy Weed by a length. Third money went to Townsend B. Martin's Cravat by a length. With Jockey Vedder doing the booting, Autumn Quest got to the front in the opening strides and stayed there. Black Wave didn't choose to run, wheeling at the break. The winner paid $11.50.

Post Luck Wins His First Race in Opener at Pimlico

T. J. Hill's Post Luck (No. 3) scampers across the finish line a length and a half victor in the opening race at Pimlico. Second in the race for horses which have not won a race was Colonial Maid (No. 10), with Hoot Toot (No. 5), third.
Associated Press WIREPHOTO.

Nedayr Will Not Run In Kentucky Derby

Baltimore, May 2 (AP).—Charles McLennan, race secretary at the Pimlico track, announced today Nedayr, second choice for the Kentucky Derby in the winter futures books, would be shipped here for the Preakness instead of to Louisville.

McLennan's announcement the W. S. Kilmer horse would arrive here Tuesday, the day after Pimlico opens, made it virtually certain Nedayr would not run in the derby.

Churchill Downs Entries.

FIRST RACE—Four and one-half furlongs; purse, $800; for 2-year-old fillies.
5 Euneva ...... 110 | 2 Vividity 110
6 Espania ..... 112 | 3 *Inscoelda ... 107
7 Miss Alert.... 110 | 4 Miss Nadi..... 110
1 Black Polly.. 112

SECOND RACE—Six furlongs; purse, $800; claiming; (chute); for 4-year-olds and upward.
11 Chanting ... 113 | 1 *Th'gh Fairly 108
12 Santan ..... 118 | 2 *Ted Husing. 115
13 Rigorous ... 116 | 3 *Blaze d'Or.. 108
14 Semester ... 118 | 4 *Ripple Along 108
15 Polly H'stings 111 | 5 *Sturdy Boy. 113
16 *Drombo .... 118 | 6 Stormy Ocean 116
17 *Gay Bubble. 108 | 7 *Lassie Flo... 106
18 Birds Eye... 118 | 8 *Entree 110
19 Judge Leer... 118 | 9 *Fritz Hallam 116
20 Black Buddy 118 | 10 *Flight Away 111

THIRD RACE—Four and one-half furlongs; purse, $800; for maiden 2-year-olds.
6 Sure Off..... 118 | 2 Tack Point... 118
7 Buffalo Bill.. 118 | 3 Time Please.. 118
8 Dick Ulmer... 118 | 4 Holton 118
9 Star Boarder. 118 | 5 Spanish Charm 118
1 Tomocca 118

FOURTH RACE—One mile; purse, $800; (chute); claiming; for 4-year-olds and upward.
5 The Queen .... 108 | 1 Valdina 117
6 Squaw Lady.. 110 | 2 *Navarre 105

[illegible]

*Apprentice allowance claimed.

Aurora Park Entries.

[illegible]

*Apprentice allowance claimed.

Official Charts

At Pimlico, Md.

MONDAY, MAY 2, 1938.
(Compiled by Walter Haight.)
WEATHER, CLEAR; TRACK, FAST.

FIRST RACE—Four furlongs. Purse, $1,000. For maiden 2-year-olds. Start good from stall gates. Won driving; place same. Went to post at 2:33. Off at 2:35. Winner, T. J. Hill's b. f. (2), by Polymelian—Moony. Trained by G. R. Bryson. Value to winner, $700; second, $150; third, $100; fourth, $50. Time, 0:48 4-5.

Horses	Jockeys	Wgt.	Post	Start	¼	Stretch	Finish	Straight
POST LUCK	(DeCamillis)	113	2	1	1nk	1¹	1¹½	$8.20
COLONIAL MAID	(Shelhamer)	113	8	4	5¹½	2h	2nk	12.20
HOOT TOOT	(Vedder)	116	4	6	2h	3¹	3½	3.55
BALIRIS	(Leyland)	116	10	3	3¹½	5²	4²	15.60
SAVANT	(Richards)	116	9	5	4½	4h	5½	15.35
TOP STAFF	(Lewis)	116	7	7	6¹	6¹	6½	7.85
HYSTERICAL	(Workman)	116	5	9	7¹	7¹½	7²	3.10
BALLOTER	(Wagner)	116	3	8	8²	8²	8⁴	19.10
SCOUT ABOUT	(Seabo)	113	1	2	9⁴	9¹⁰	9¹⁰	80.10
SURE MISS	(Pikor)	113	6	10	10	10	10	92.85

Two-dollar mutuels paid—POST LUCK, $8.40, $6.70, $4.50; COLONIAL MAID, $10.10, $6.10; HOOT TOOT, $3.80.

POST LUCK, showing excellent speed from the start, went to the front, shook off the challenges of HOOT TOOT and held sway under a drive to the end. COLONIAL MISS saved ground when outrun in the early stages, came through on the rail entering the stretch and closed with good energy. HOOT TOOT had to be rushed to get abreast of POST LUCK and weakened slightly in the closing stages.

SECOND RACE—Six furlongs. Purse, $1,000; claiming. For 4-year-olds and upward. Start good from stall gates. Won handily; place driving. Went to post at 3:04. Off at 3:08½. Winner, C. Feltner's br. f. (4), by Flying Ebony—Dorothy Whitmore. Trained by C. M. Feltner. Value to winner, $700; second, $150; third, $100; fourth, $50. Time, 1:13 4-5.

Horses	Jockeys	Wgt.	Post	St.	¼	½	Str.	Fin.	Straight
IDYLLIC	(West)	114	3	3	1½	1³	1²	1¹½	$15.75
BAREBACK	(Wagner)	118	10	2	6½	6²	2¹	2¹½	3.10
BALCONY	(Dupps)	116	7	4	4½	4nk	5¹	3nk	2.00
GURKHA	(Schmidl)	115	8	8	7½	7¹½	6²	4²	12.90
FREDALVA	(Shelhamer)	117	9	6	3nk	3¹	3nk	5²	39.60
PERFECT LIAR	(Seabo)	117	1	9	9¹½	8½	8¹	6¹	98.55
BROMIDE	(Kelly)	112	12	1	5¹	5h	4h	7h	145.10
TRACTABLE	(Howell)	112	8	7	2¹½	2¹½	7½	8²	14.85
WINDSOR'S HOPE	(Scott)	110	4	5	8²	9²	9²	9²	28.15
FAMOUS CLAYTON	(Mills)	112	5	11	10²	10¹	10¹	10⁶	223.00
STRAPOL	(Pikor)	113	2	10	11	11	11	11	114.85
VITASCOPE	(Workman)	117	11	12	†				3.45

†Pulled up.

Two-dollar mutuels paid—IDYLLIC, $32.50, $12.30, $5.20; BAREBACK, $5.20, $3.20; BALCONY, $2.60.

IDYLLIC, sent to the front on the inside in the opening furlong, opened a good lead, saved ground and won with speed in reserve. BAREBACK, within striking distance from the start, improved position boldly in the early stretch and hung. BALCONY closed gamely on the outside. VITASCOPE went lame and was pulled up.

Daily double—Post Luck and Idyllic paid $110.30.

THIRD RACE—Six furlongs. Purse, $1,000; claiming. For 4-year-olds and upward. Start good from stall gates. Won driving; place same. Went to post at 3:32. Off at 3:33. Winner, Shandon Farm's blk. f. (4), by Burning Blaze—Biele. Trained by J. J. Greely. Value to winner, $700; second, $150; third, $100; fourth, $50. Time, 1:12 4-5.

Horses	Jockeys	Wgt.	Post	St.	¼	½	Str.	Fin.	Straight
AGLOW	(Lewis)	112	2	1	1¹½	1¹	1¹½	1²½	$4.20
JOURNEY ON	(Laidley)	118	5	5	3½	2½	2¹	2nk	10.00
EARLY TIMES	(Seabo)	117	1	3	5¹½	5²	3½	3²	4.50
MATTAPONY	(Vedder)	109	6	2	2nk	3¹½	4¹	4¹	1.60
WISE SISTER	(LeBlanc)	111	8	4	4½	4¹	5¹	5½	11.70
SACHEM	(Schmidl)	122	7	8	7¹	7²	7½	6nk	9.70
TEDDY'S STAR	(Machado)	113	4	6	6¹½	6²	6h	7²	10.10
BLACK FALCON	(O'Malley)	119	3	7	8	8	8	8	122.65

Two-dollar mutuels paid—AGLOW, $10.40, $5.60, $3.60; JOURNEY ON, $14.20, $4.90; EARLY TIMES, $3.50.

AGLOW, first to get in motion, drew out, saved ground and was not seriously menaced while under a drive. JOURNEY ON was hard ridden throughout and showed a good effort. EARLY TIMES moved up sharply on the swing for the stretch and closed gamely.

FOURTH RACE—One mile and 70 yards. Purse, $1,200. The Windsor Hills. For 3-year-olds. Start good from stall gates. Won driving; place same. Went to post at 4:00. Off at 4:07½. Winner, Mrs. H. S. Horkheimer's br. f. (3), by Questionnaire—Autumnal. Trained by J. Loftus. Value to winner, $860; second, $200; third, $100; fourth, $50. Time, 1:44 2-5.

Horses	Jockeys	Wgt.	Post	St.	¼	½	¾	Str.	Fin.	Straight
AUTUMN QUEST	(Vedder)	109	3	2	1²	1¹½	1¹½	1¹½	1¹	$4.75
TEDDY WEED	(Shelhamer)	114	4	3	3⁴	2¹½	2²	2²	2²	1.10
CRAVAT	(Mora)	114	1	5	5	5	5	3½	3½	2.50
BLINI	(J.Renick)	109	2	1	4²	4²	4³	5	4¹	57.30
SPRING MEADOW	(Wagner)	114	6	4	2nk	3⁴	3¹½	4½	5	18.05
BLACK WAVE	(LeBlanc)	109	5	†						10.95

†Wheeled.

Two-dollar mutuels paid—AUTUMN QUEST, $11.50, $3.90, $2.80; TEDDY WEED, $2.60, $2.30; CRAVAT, $2.80.

AUTUMN QUEST assumed command at once, opened a lead and was put to a severe drive in the closing stages to hold TEDDY WEED safe. The latter was a forward factor throughout and came with good courage under intermittent punishment on the outside. CRAVAT, far back for three-quarters, closed with good speed.

FIFTH RACE—Six furlongs. Purse, $2,500 added. The Baltimore Spring Handicap. For 3-year-olds and upward. Start good from stall gates. Won driving; place same. Went to post at 4:31. Off at 4:36. Winner, Milladale Stable's b. g. (5), by Chance Shot—La Bayonette. Trained by A. Pelleteri. Net value to winner, $2,340; second, $500; third, $250; fourth, $100. Time, 1:12.

Horses	Jockeys	Wgt.	Post	St.	¼	½	Str.	Fin.	Straight
INFANTRY	(Corbett)	110	1	2	1nk	1½	1h	1h	$5.10
JAY JAY	(Vedder)	125	3	1	2h	2½	2nk	2ns	.70
PREEMINENT	(Workman)	120	5	5	5	5	3²	3⁴	4.30
DARK BEAU	(DeCamillis)	105	4	3	4²	4nk	4¹	4⁶	44.65
ZOSTERA	(Wall)	109	2	4	3¹	3¹	5	5	7.15

Two-dollar mutuels paid—INFANTRY, $12.20, $4.40, $2.50; JAY JAY, $2.60, $2.20; PREEMINENT, $2.30.

INFANTRY took command under hustling tactics in the opening quarter, was rated while running with JAY JAY to the stretch, rallied to a strong drive to hold away to the end. JAY JAY was taken back while running in front early, swerved out in the stretch run and closed with good energy. PREEMINENT, slow to find stride, saved much ground entering the stretch and came with a rush along the rail.

SIXTH RACE—One and one-sixteenth miles. Purse, $1,000; claiming. For 4-year-olds and upward. Start good from stall gates. Won driving; place same. Went to post at 5:05. Off at 5:06. Winner, A. C. Compton's b. m. (6), by Kiev—First Witch. Trained by H. G. Bedwell. Value to winner, $700; second, $150; third, $100; fourth, $50. Time, 1:46 1-5.

Horses	Jockeys	Wgt.	Post	St.	¼	½	¾	Str.	Fin.	Straight
KIEVSON	(Shelhamer)	122	5	2	8¹	5¹½	1h	1nk	1ns	$3.95
NADIR	(Kelly)	113	4	7	6¹	6½	3¹	3¹	2²	91.95
GOLDEN VEIN	(Howell)	117	3	3	3nk	3h	4¹	2h	3⁴	5.70
BRIGHT MARK	(Beishak)	116	6	4	2nk	4½	5¹½	5¹½	4¹	21.10
EVERGOLD	(Lewis)	122	7	5	4¹½	1nk	2nk	4¹	5¹½	6.10
KNIGHT WARRIOR	(Wagner)	117	9	6	7²	7²	8h	7½	6¹	3.10
SAN ANTIOCA	(Workman)	117	2	9	9	9	9	8¹	7½	6.55
TUTTICURIO	(LeBlanc)	122	1	1	1¹	2¹	6²	6h	8¹	20.05
WHITE SAND	(Vedder)	109	8	8	8h	8¹	7½	9	9	7.80

Two-dollar mutuels paid—KIEVSON, $9.90, $5.80, $3.70; NADIR, $56.60, $17.60; GOLDEN VEIN, $5.30.

KIEVSON, steadied along for a half, went to the leaders with a rush, ran EVERGOLD into defeat and held on stubbornly in the final drive. NADIR gained contention with good speed leaving the backstretch and fought it out willingly. GOLDEN VEIN saved ground throughout to show a good effort.

SEVENTH RACE—One and one-sixteenth miles. Purse, $1,000; claiming. For 4-year-olds and upward. Start good from stall gates. Won driving; place same. Went to post at 5:31. Off at 5:35½. Winner, R. L. Hanna's b. m. (5), by Wrack—Marshmallow. Trained by R. L. Hanna. Value to winner, $700; second, $150; third, $100; fourth, $50. Time, 1:48 2-5.

Horses	Jockeys	Wgt.	Post	St.	¼	½	¾	Str.	Fin.	Straight
FLOSILDA	(Dupps)	109	3	1	1¹½	1½	1¹	1nk	1nk	$6.25
MORALIST	(Workman)	116	5	6	5½	5¹½	5²	3½	2²	2.30
SHOT AND SHELL	(Wagner)	116	9	5	4¹	4¹½	4¹	4¹	3¹	6.40
CHICANNA	(LeBlanc)	110	12	3	2¹	2nk	2½	2½	4²	55.55
BUSY PRINCE	(Villalobo)	111	10	12	11²	11¹	10½	9½	5h	22.95
VOLDEAR	(Howell)	111	4	2	3½	3¹	3²	5²	6nk	3.45
CHIEF EVERGREEN	(Shelhamer)	116	1	11	9¹½	9½	9¹	7h	7h	10.30
CHATTERDOO	(Leyland)	119	7	4	6h	7½	7h	6¹	8²	9.10
HUPPY	(Mills)	111	8	9	10¹	8¹	8½	10¹½	9²	255.10
SHEBANG	(Kelly)	107½	2	7	7²	6¹	6¹	8½	10²	104.50
SIEMPRE	(Glorioso)	117	11	8	8h	10²	11²	11²	11²	93.95
DUNAIR	(Berg)	116	6	10	12	12	12	12	12	127.05

Two-dollar mutuels paid—FLOSILDA, $14.50, $5.40, $3.90; MORALIST, $4.00, $3.00; SHOT AND SHELL, $4.30.

FLOSILDA, off in front, saved ground while rated, rallied to a drive to offset challenges of CHICANNA and swerved out in the stretch run. MORALIST, reserved while saving ground, came through on inside entering stretch and closed full of run. SHOT AND SHELL, forward factor from the start, weakened near the end.

Racing Selections

Aurora.
(For Fast Track.)
1—Epernay, Terrier, Good Dame.
2—Money Getter, Wise Eddie, Captain Danger.
3—Helen Macaw, Young Playtime, Lamonte.
4—Cruison, Brown Ben, Mad Duelist.
5—Pundit, Merry Caroline, Gold Mesh.
6—Deserter, Fire Advance, Jokester.
7—Yenrac, Bungler, Trevallion.
8—Jena Son, Pay Check, War Saint.
Best bet—Money Getter.

Suffolk.
1—Inscription, Flowery Lady, Fair Scout.
2—Minstrel Star, Bryonia, Princess Torch.
3—Dixie Torch, Principessa, Pavisand.
4—Mixwell, Likewise, Top Tax.
5—Family Friend, William Palmer, Posterity.
6—Garden Message, Synod, Paralda.
7—Peaceful, Sir Rose, Major Greenock.
8—Vitamin B., Brass Monkey, Blind Brook.
Best bet—Family Friend.

Churchill Downs.
(For Fast Track.)
1—Black Polly, Inscoelda, Espania.
2—Black Buddy, Drombo, Ripple Along.
3—Buffalo Bill, Spanish Charm, Holton.
4—Josh, Valdina, Sir Midas.
5—Stagehand, Mountain Ridge, Lawrin.
6—Crossbod 2d, Nation's Taste, Incandescent.
7—Ethelmont, Prince Cloud, Belle Sharmeer.
8—Ritz Brothers, Wayaloft, Kapena.
9—Robert S., Dokas, Miss Wise.
Best bet—Stagehand.

Jamaica.
(For Fast Track.)
1—Day Is Done, Labor Day, Detonation.
2—Ace of Trumps, Reigning Lass, Canoe.
3—Spanish Dot, Elliptical, Esprit.
4—Watchcase, Inhale, Annie Reigh.
5—Whiskolo, Light, Black Rhapsody.
6—Bright Chance, Blue Cyclone, Time Me.
Best bet—Spanish Dot.
Louisville Times (AP).

Suffolk Downs Entries.

By the Associated Press.

[illegible]

Jamaica Entries.

By the Associated Press.

[illegible]

10 Lady Jack... 112 | 3 ‡Silent Jim.... 112
11 D'rothy Pomp 112 | 4 Buff Ryan.... 112
12 Billabong .... 118 | 5 Elliptical 109
13 ‡West H'ddon 118 | 6 †Sting Ray..... 118
14 Post Office.. 112 | 7 §Mike's Grace. 109
†J. M. Roebling-M. Van Beuren entry.
‡Victor Emanuel-J. P. Gardner entry.
§Clarence Buxton entry.

FOURTH RACE—Six furlongs; purse, $1,200; allowances; the Trance; for 3-year-old fillies.
3 Annie Reigh.. 111 | 1 Inhale 113
4 Watchcase .... 108 | 2 Sing Low..... 108

FIFTH RACE—Six furlongs; purse, $1,000; claiming; for 4-year-olds and upward.
7 Gramercy .. 112 | 1 Ritorno 110
8 Monument .. 118 | 2 *Noble Boy.... 115
9 La Charite.. 110 | 3 *Gold Buckle.. 113
10 †Sandy Bill. 122 | 4 Light 117
11 Enfin ...... 112 | 5 Whiskolo 119
12 Bl'k R'psody 120 | 6 †Gaurisankar.. 119
13 Old Story.... 119
†Mrs. E. D. Jacobs entry.

SIXTH RACE—Mile and 70 yards; purse, $1,000; claiming; for 4-year-olds and upward; fillies and mares.
6 Beaudwina .. 108 | 2 Bright Chance. 109
7 *Lolschen .... 104 | 3 Last Romance 114
8 Blue Cyclone. 112 | 4 Rocky Margot. 108
9 *Time Me.... 111 | 5 *Miss Dignity. 109
1 Anne G....... 115
*Apprentice allowance claimed.
Weather, clear; track, fast.

Pimlico Entries.

By the Associated Press.

FIRST RACE—Four furlongs; purse, $1,000; for 2-year-olds; bred in Maryland.

No. Horse and Jockey.	Wgt.	Odds.
5 War Moon (Shelhamer)	116	8-5
6 Palkin (McCombs)	113	15-1
7 Gaona (O'Malley)	116	20-1
8 Sour Cherry (Workman)	113	3-1
1 Happy Marlen (Le Blanc)	113	8-1
2 †Aster Princess (Leyland)	113	8-1
3 L'Envoi (DeCamillis)	113	20-1
4 †Chatabit (Leyland)	113	8-1

†W. M. Elder entry.

SECOND RACE—Four furlongs; purse, $1,200; for 2-year-old fillies.

5 Suzanne Peck (Shelhamer)	116	6-1
6 Miss Omar (Le Blanc)	110	4-1
7 Suneen (Workman)	116	5-1
1 Throttle Wide (Richards)	116	3-1
2 Timetta (Wagner)	116	7-2
3 Lerno (Leyland)	110	20-1
4 Spanish Beauty (DeC'illis)	110	20-1

THIRD RACE—Six furlongs; purse, $1,000; claiming; for 4-year-olds and upward; fillies and mares.

6 *Pansy's First (Howell)	108	20-1
7 Sheknows (Schmidl)	111	8-1
8 Light Chatter (Shelhamer)	111	20-1
9 Tonianna (Dabson)	109	12-1
10 *Lady Maryland (Adleman)	106	3-1
1 Deflate (Le Blanc)	115	6-1
2 Flying Orphan (Workman)	116	12-1
3 Hollyhock (Seabo)	115	20-1
4 My Elsie (Lewis)	116	5-2
5 Riding High (Laidley)	111	10-1

FOURTH RACE—One and one-sixteenth miles; purse, $1,200; the Glen Burnie; for 4-year-olds and upward.

3 Bootless (J. Renick)	120	5-1
4 Yellow Tulip (Vedder)	119	5-2
5 Tedious (Workman)	113	6-1
1 High Velocity (Wagner)	125	8-5
2 Mosawtre (Dupps)	119	12-1

FIFTH RACE—Six furlongs; purse, $2,500 added; the Rennert Handicap; for 3-year-olds.

4 Censor (Kurtsinger)	106	15-1
5 Fooled (Seabo)	102	12-1
6 Benjam (Vedder)	109	5-1
1 Red Pepper (Wagner)	108	3-1
2 Chaps (Richards)	114	9-2
3 King Pharamond (She'mer)	108	2-1

SIXTH RACE—One and one-eighth miles; purse, $1,000; claiming; for 4-year-olds and upward.

4 *Sun Antioch (Kilgore)	115	5-2
5 Khay (Wagner)	116	3-1
6 Bewitched (Workman)	113	15-1
1 Departed (Schmidl)	117	9-5
2 Passing Eve (Shelhamer)	112	15-1
3 Javamocha (Dabson)	121	15-1

SEVENTH RACE—One and one-sixteenth miles; purse, $1,000; claiming; for 4-year-olds and upward; fillies and mares.

9 Early Broom (Wagner)	108	8-1
10 Mary's May (Le Blanc)	109	20-1
11 Maddening (Vedder)	109	20-1
12 *Continuity (no boy)	107	5-1
13 *Sleek (Mills)	104	20-1
14 Tiana (Pikor)	109	15-1
15 *Sophia C. (Adleman)	103	20-1
16 *Mischiefmaker (Scott)	104	20-1
1 Infilee (Schmidl)	114	8-1
2 Dona Dulcin (Vedder)	117	10-1
3 *Strophe (no boy)	109	20-1
[illegible]		

At The Post . . . .

With Bill Bennings.

Dear Al: Selections at Pimlico.

Teddy Green, A. C. Compton colt, did not accompany his stable to this track. He was taken sick at Havre de Grace. Jockey W. Nertney, former John Hay Whitney rider, is free-lancing here. Harry Baker, former Bryson trainer, said today that he will attend the Cary T. Grayson auction at Belmont Park to bid in horses for Baltimore interests. The stewards wore white roses at the opening program. This is a tradition at Pimlico as the original charter of the Maryland Jockey Club, granted in 1830, specifies that "the stewards wear a white rose" as a badge of their office. Happy Gordon, out-rider at all Maryland tracks, appeared on the racing strip this morning as a mounted policeman. Pimlico officials decided to provide this service and protection for horsemen and it is believed the plan will be a permanent one. Jockey Joe Wagner will ride Gravilla for the Belair Stud in the Pimlico Oaks on Saturday. Willis Sharpe Kilmer is shipping eight horses to this track, including Nedayr, his Preakness candidate. Sonny Workman and Al Shelhamer, first and second in the jockey race at Havre de Grace, resumed their struggle here. Tiger Sam has lost prestige with the press box since he started bringing limburger cheese sandwiches.

BILL.

First race—War Moon may turn in that long awaited winning effort in this maiden affair. Breaks off the rail and appears to be the class. **Sour Cherry** is another of those fit Vanderbilt first time starters and will be worthy of attention. **Palkin** was messed about in that first Maryland start.

Second race—Timetta did well for herself at Havre de Grace and seems headed for another set of brackets in this field. **Miss Omar**, a full sister of **Crepe**, is dangerous. **Suneen** won at the first asking and could be prominent.

Third race—My Elsie should like this course and comes from a barn of well conditioned horses. Needs only the right handling. **Lady Maryland** had a rough trip last out. **Deflate** ran poorly in that first outing. May improve in this.

Fourth race—High Velocity came back from a long rest to defeat a somewhat similar field at the Graw. Appears to be best. **Yellow Tulip** bowed to the top one at the other course and is due to be a keen factor. **Bootles** for the show.

Fifth race—King Pharamond gets in with 108 pounds and should do a lot of running in this field. Shelhamer will do the riding. **Red Pepper** likes this track and promises to be in the thick of contention. **Benjam** may get a piece of the pay off.

Sixth race—This is an open race. I'm going to take a shot at **Departed.** Seems to be improving. **Sun Antioch** could take it all with improved handling. **Khay** has been tipped and may be an upsetter.

Seventh race—Fyan, on the also eligible list, has been sprinting but has given every evidence of wanting to go a route. **Early Broom** has been racing into shape and is dangerous. **Dona Dulcin** for the minor award.

Best bet—King Pharamond.

Derby Trial Today Lists 10 Hopefuls

Stagehand Heads Field in Race's 'Preview' at the Downs.

By the United Press.

Louisville, Ky., May 2.—Headed by Stagehand, cofavorite with Fighting Fox in the betting, ten Kenucky Derby candidates were entered today in tomorrow's Derby trial at Churchill Downs.

Stagehand and Lawrin drew topweight of 118 pounds each for tomorrow's mile test. It will be Stagehand's first race since his nose victory over Seabiscuit in the Santa Anita Handicap, last March.

Earl Sande, trainer of the Maxwell Howard star, also entered The Chief in tomorrow's trial. Others in the field are Wise Fox, Co-sport and Redbreast, 112 each; Mountain Ridge, 116; Wise Barrister and Elooto, 110 each, and Last Message, a filly, 105.

The Derby trial was the big news at the Downs today. If Stagehand fails to win clearly, favoritism will shift to Fighting Fox, whose brilliant victory in the Wood Memorial last Saturday, shortened his odds to square the price with Stagehand at 3-1.

The Fox and Cant Wait, Myron Selznick's Derby hopeful, are expected here tomorrow. With their arrival the leading candidates to the Saturday stake will be on the scene. Foxcatcher Farm's Dauber arrived yesterday. Mrs. Emil Denemark's Blind Eagle failed to show up. The colt is given little chance in the Derby and may pass the race up.

The Derby trial is the last of the Derby "previews." Tomorrow's running is expected to determine the exact status of the ten entrants insofar as the Derby is concerned. Most of the field were given final blowouts for the race today.

Stagehand reeled off a handy 3 furlongs in 0:35 2-5. Co-Sport and Wise Barrister stepped the same distance in 0:35 2-5. Elooto circled a half-mile in 0:47. Wise Fox was timed in 1:01 1-5 in a 5-panel dash, while Lawrin was under pressure to step 6 furlongs in 1:13.

War Admiral Works.

New York, May 2 (AP).—Samuel Riddle's War Admiral and Charles S. Howard's Seabiscuit worked out briefly at Belmont Park today in preparation for their $100,000 match race May 30.

CALL NOrth 0249
USED TIRES
Vulcanizing—Regrooving
Retreading
RAMSDELL TIRE CO.
1814 14th ST.

RACING AT PIMLICO
First Race 2:30 P. M., E. S. T.
Frequent trains from Union Station

Winner at Aurora Pays Record $239

Special Dispatch to The Post.

Aurora Race Track, Chicago, May 2.—The longest price of the year was paid here this afternoon when Margaret Nadi raced to victory in the third race to bring her backers $239.80. Her place ticket brought $77, and the show, $26.20. The Daily Double enriched six patrons to the tune of $1,290.80.

AUTO ELECTRICAL SERVICE
STARTING—LIGHTING—IGNITION
CREEL BROTHERS
1811 14th ST. N. W. DEcatur 4220

PIMLICO RACES
Daily Double Special leaves at 12:30 p. m. Last coach 12:30 p. m. Only $1.25 round trip. Leave N.W. corner 12th and New York Ave. N.W.
James is still on the job. AD. 1183.

A NEW SHAVE COMES TO TOWN!

SMOOTH! FAST! COMFORTABLE!
The Best You've Ever Had . . . When You Use the New High Speed
Marlin
LUXURY RAZOR BLADE
Guaranteed by the Makers of the Famous Marlin Gun
It's a real sensation—this new way of shaving. Instead of the old-fashioned scraping, nagging and hacking . . . once over and you have a clean, velvet-smooth, lightning-fast, perfect shave. That's because the new Marlin blade is made of fine Swedish surgical steel, the kind that will take a real "edge"—the kind that can be safely guaranteed by people who know steel—MARLIN, makers of fine guns for 67 years. Try Marlin's today. The big 20-blade package only costs 25¢, little more than a penny a blade. It is a real luxury shave.
20 FOR 25¢
MARLIN SINGLE EDGE BLADES Same Flawless Quality 15 for 25¢
Sold at the Peoples Drug Stores, Liggetts, Murphy Co., 5 & 10 Cent Stores and All Leading Drug and Cigar Stores.

Washington Post Consensus at Pimlico

Bennings (Washington Post)

First race	Second race	Third race	Fourth race	Fifth race	Sixth race	Seventh race
War Moon	Timetta	My Elsie	High Velocity	King Ph'mond	Departed	Fyan
Sour Cherry	Miss Omar	Lady Maryland	Yellow Tulip	Red Pepper	Sun Antioch	Early Broom
Palkin	Suneen	Deflate	Bootless	Benjamin	Khay	Dona Dulcin

Best bet—King Pharamond.

Louisville Times (Associated Press)

War Moon	Suneen	Tonianna	Yellow Tulip	Chaps	Javamocha	Infilee
Palkin	Timetta	Deflate	Tedius	Benham	Departed	continuity
Happy Harlem	Lerno	Flying Orphan	High Velocity	King Ph'mond	Khay	Fyan

Best bet—Suneen.

Consensus of Leading Handicappers

War Moon (28)	Miss Omar (24)	My Elsie (26)	High Velocity (34	Red Pepper (34)	Sun Antioch (25)	Fyan (23)
Sour Cherry (23)	T'tle Wide (20)	Lady M'land (22)	Yellow Tulip (20)	Banjam (15)	Passing Eve (19)	Saldona (18)
H'y Merlene (10)	Timetta (14)	F's Orphan (16)	Bootless(12)	Chaps (13)	Khay (11)	Infilee (15)

Andy Gibson, E. Barnes Win M. A. Pro-Amateur at Woodholme

Three Tie For Second In Tourney

Gibson Wins Sweeps With Sub-par 72; Beach Second.

By Merrell W. Whittlesey.
A Staff Correspondent

Pikesville, Md., May 2.—Andy Gibson, the typical Scot pro from the Scot-named Bonnie View Club, and E. G. Barnes, Rolling Road amateur, paired a 5 under par best ball score of 68 here today over the Woodholme Club course to pace a field of 50 in the Middle Atlantic pro's third pro-amateur event of the season.

Gibson led a field of 15 pros with a 1 under par score of 72, from nines of 36, two under par, and 36, one over, despite a five on a par 3 hole. Ralph Beach, sectional P. G. A. president, was next with a 37, 38—75.

Gibson and Spencer Overton, former Maryland State amateur champion, also tied for a second in the event with two members of the host club pro-shop, Carroll McMasters, pro, and Al London, and assistant Walter Greiner and his brother Otto, all with 69s.

Larkin in Money.

Two Washington professionals and their amateur partners finished in a deadlock for third and last money with like scores at 70, with Charlie Betscher and Henry Hamp, of Hillendale. Gene Larkin, Woodmont, and William Duke, Mount Pleasant star, had 35-35—70, and Allan Burton, Army and Navy, playing his first pro-am, paired with Ralph Bogart, of the service course, with 35s.

The long par 73 course, scene of last year's Maryland Open, boasts five par 5 holes, and it proved too tough for a majority of the contestants. Leo Walper, newly crowned Middle Atlantic P. G. A. champion for the second time, had 77. Alan Burton and Gene Larkin were next among the District pros with 78s.

Several teams were above the prize limit, including Johnny Bass and Overton, Ralph Beach and Nathan Kaufman, jr., Greiner and Milton Kaplan, Jimmy Roche and J. V. D. Tweedy, State Golf Association prexy, and Beach and Morton Rome.

Greiner In Debut.

An odd feature of the play was two pros, playing in their first pro-amateur event, finished in the money, Allan Burton and Walter Greiner, former semifinalist in the National Public Links event. The latter was making his debut as pro.

Andy Gibson, Bonnie View, and E. G. Barnes, Rolling Road, 35, 33—68; Gibson and Spencer Overton, Rolling Road, 35, 34—69.

C. T. McMasters and Al London, Woodholme, 35, 34—69; McMasters and M. Pleet, 35, 37—72; McMasters and M. Lewis, Woodholme, 36, 37—73.

Johnny Bass, Clifton Park, and Spencer Overton, 36, 35—71; Bass and E. G. Barnes, 38, 36—74.

Ralph Beach and Nathan Kaufman, jr., Suburban, 36, 35—71; Beach and Morton Rome, Suburban, 35, 36—71; Beach and F. A. McNally, Mount Pleasant, 36, 35—71.

Leo Walper, unattached, and Levi Yoder, Kenwood, 39, 37—76; Walper and Frank Williams, Washington, 38, 34—72; Walper and Joe Baldwin, Washington, 39, 35—74.

Bill Schreiber and Joe Schreiber, Mount Pleasant, 39, 36—75; Pete Freedenberg, Mount Pleasant, 38, 35—73; Schreiber and Buss Maloney, Mount Pleasant, 40, 35—75.

Watts Greiner and Milton Kaplan, Woodholme, 39, 32—71; Greiner and Otto Greiner, Woodholme, 36, 33—69.

Frank Invernezzi, Forest Park, and E. F. Bruning, Hillendale, 39, 35—74; Invernezzi and Buck Armacost, Hillsdale, 37, 36—73.

Danny Burton and Col. K. Burchanan, Army and Navy, 39, 37—76; Burton and Maj. Hoyt, Army and Navy, 41, 36—77.

Allan Burton and Jack Wade, Army and Navy, 37, 37—74; Burton and Ralph Bogart, Army and Navy, 35, 35—70.

Gene Larkin, Woodmont, and Mark Anzmans, Mount Pleasant, 37, 36—73; Larkin and William Duke, Mount Pleasant, 35, 35—70.

Jimmy Roche and J. V. D. Tweedy, Elkridge, 36, 35—71; Roche and T. V. Morgan, 39, 36—75; Roche and Reid Scott, Hillendale, 39, 37—76.

Charlie Betschler and Henry Hamp, Hillendale, 39, 31—70; Betschler and C. Shaw, Hillendale, 37, 37—74; Betschler and C. Phillips, 37, 36—73.

Jimmy Flattery and Dr. Stewart Mathews, Rodgers Forge, 37, 38—75; Flattery and J. M. Mathews, 38, 37—75.

Pro Sweepstakes.

Andy Gibson, 72; Ralph Beach, 75; Leo Walper, 77; Allan Burton, 78; Walter Greiner, 78; Bill Schreiber, 78; Gene Larkin, 78; Charlie Betschler, 78; Carroll McMasters, 79; Johnny Bass, 80; Frank Invernezzi, 81; Jimmy Roche, 81; Danny Burton, 82; Jimmy Flattery and Cliff Spencer, no card.

Home Run Leaders

YESTERDAY'S HOMERS.

Goodman, Reds, 2; Collins, Cubs, 2; Demaree, Cubs, 1; Medwick, Cardinals, 1; Leiber, Giants, 1; Ripple, Giants, 1; Moore, Giants, 1; DiMaggio, Yankees, 1; Averill, Indians, 1.

THE LEADERS.

Goodman, Reds, 5; Leiber, Giants, 4; Ripple, Giants, 4; McCarthy, Giants, 4; Lazzeri, Cubs, 4.

Time Out! By Chet Smith

If you insist your forehand needs polishing up—you can do it right on this carpet!

Outdoors

With
Bill Ackerman.

The third annual Cape May County, N. J., fishing contest, which last year attracted thousands of contestants from nearly every State in the Union, will get under way this month with more than a hundred useful trophies for prizes in the different classes, that include every fish to be found in those waters. If you are in the habit of fishing this section, which includes every large resort from Ocean City, just 10 miles south of Atlantic City, to West Cape May, don't fail to enter your catch.

ACKERMAN.

Another contest, conducted by Ashaway Lines, in celebration of National Airmail Week, is for fishing editors and radio commentators, only. Fish must be caught on a line airmailed from Ashaway, R. I., on the morning of May 15, and returns must all be in by the 23d. There will be prizes for the first entries, as well as for the largest.

Probably a good idea, if the catches are no better than those usually turned in by fishing scribes on their days in other fishing contests. They are notoriously poor in competition.

A swell letter from G. L. Templeton—wish we could find room for it, as well as for many others that have come in during the past week. His is partly noted for the question, "Is it the usual thing to catch brook trout as far down the Potomac (Big Eddy) or was it just a stray, or maybe from a recent stocking? Please set me straight, as I would like to try for them if there is any chance of success."

You just about answer your own question. In years of high waters, many trout are washed down from the upper river, only to die from the high summer temperatures unless they find their way up one of the many spring-fed creeks. The absence of the usual high waters this spring leads us to believe it was strayed from the recent stocking in Pimmet Run.

Nearly 500 salmon were taken from the waters of Sebago Lake in Maine during the past week. It is expected this excellent fishing will continue for three more weeks at least.

The Dennys River, one of the two Atlantic salmon rivers in the United States, produced its first fish a week ago, an 8½ pound salmon. Though small, it established a record as being the first ever taken on a fly from this river in April.

Moosehead, Rangeley and the Aroostook lakes are still icebound, but should be open in another week. Grand Lake has been free for a week and several good catches have been made of landlocked salmon. This lake is one of the points of origin of Salmo Sebago, and with Grand Lake stream, one of the finest fishing sections in Maine.

Musquash is open, while Green Lake, near Bangor in one day this past week, produced 78 salmon. The Belgrade chain of lakes is having excellent trout fishing—several over 5 pounds having been reported. Near Augusta, Lake Cobbossecontee is reporting good salmon fishing, and good trout fishing in Lakes Maranacook and Annabessacook.

Saturday, at Oregon Inlet, the boats were coming in with anywhere up to 15 large channel bass to the boat, but on Sunday it was another story. There were so many boats out they kept the fish down. In spite of the almost perfect conditions occasioned by the barely perceptable northeast breeze, the highest catch was but five of the big spot-tails.

Schools of small bluefish have moved up as far as New Inlet, just 8 miles below Oregon. Hardly worth running that far to fish for—barely averaging a pound, but they might well be taken as an omen of the larger ones that usually follow close behind.

Definitely reflected, in the small catches of white perch over the week-end, was the clearness of the Potomac. These fish aren't "suckers," and are more than shy when the "string" is so plain to be seen.

However, the small rockfish averaging about a pound and a half each, were being caught with fair regularity. The 6-pounder of Chester Mullen, caught on Sunday, far and away the best of the week.

Gasmen Nip Pepco, 1 to 0

Porter Allows But 1 Hit in 10-Frame Battle.

In the last of the week-day leagues to get underway, Washington Gas Light's baseball nine won a thrill-packed ten-inning game from the Pepco Co. team, 1-0, yesterday on the East Ellipse diamond. It was a Commercial League tilt.

Dr. William McClelland, president of the Potomac Electric Power Co., who threw out the first ball, watched Joe Porter, Gas Co. hurler, limit the Pepco crew to one hit. Joe Sullivan, Pepco flinger, allowed eight safe blows but kept them so well scattered that the winners were unable to score until the tenth.

At this stage of the game, Ranny Clark got a single and Red Miller followed with a triple to send the game-winning tally home. The fielding honors of the day went to Frank Bauman and Sugar Sugrue, who made sensational catches to help Porter along with his one-hit performance.

Pepco.	AB	H	O	A
Ch'onas,2b	4	0	5	1
Bailey,3b..	3	0	0	2
Cl'ents,1b.	4	0	14	2
Tonker,cf.	2	0	1	0
D'urger,ss.	4	0	1	3
L'bardi,lf.	3	1	1	0
S'waite,c..	3	0	6	0
Hick'n,rf.	3	0	0	0
Sullivan,p.	3	0	2	6
Ault,lf....	1	0	0	0
Totals..	30	1	30	14

Gas Co.	AB	H	O	A
Tribby,2b..	5	1	3	2
Fitzg'ld,ss.	4	1	0	4
Clark,1b..	5	2	9	2
Miller,c...	5	2	11	0
DeMott,3b.	4	0	1	0
Sugrue,rf..	4	1	4	0
Bauman,cf	4	1	1	0
Hillery,lf..	4	0	1	0
Porter,p...	3	0	0	1
Totals..	38	8	30	9

Wash. Gas ...... 0 0 0 0 0 0 0 0 0 1—1
Pepco .... 0 0 0 0 0 0 0 0 0 0—0

Run—Clark. Errors—Bailey, Satterwaite. Three-base hit—Miller. Struck out—By Sullivan, 6; by Porter, 7.

'New Minor Loop' Is Laughing!

By Leslie Avery.
United Press Sports Editor.

New York, May 2.—The National has been dubbed the "new minor league," but club owners will not be kicking about that classification if attendance increases during the first two weeks of the 1938 season continue.

Total American and National League attendance figures show a 12,389 increase over the first two weeks of 1937, but only because of the National's gain of 59,675 that more than offset the American's loss of 47,286. Both leagues have drawn a total of 1,221,500 fans through the turnstiles this year compared to 1,209,111 over the same period last year. With 632,808 the National now leads the American's 588,692 by 44,116. Last year the American was leading by more than 62,000.

The New York Giants and the Brooklyn Dodgers showed the sharpest increases. Bill Terry's National League champions have played to nearly 57,000 more spectators in their first seven home games than they did in a like number last year and the Dodgers have shown before nearly 45,000 more in five tilts at Ebbets Field. The Chicago Cubs are up more than 29,000 in five games, and the Cards about 19,000. Cincinnati and Pittsburgh were the heaviest losers, being off 1937 figures more than 25,000 each. Boston was down 23,000 while Philadelphia was 1,000 under 1937 totals.

In the American League the New York Yankees and the Philadelphia Athletics showed the only losses. The A's were 60,000 under for seven games and the Yanks skidded downward more than 40,000.

Cleveland's pace-setting Indians showed the biggest increase, playing to 27,600 more fans than they did in their first five home games of 1937. Washington was up 14,000 in seven tilts, Chicago was up 7,000, and Detroit's record-breaking opening day sent its first four game total nearly 5,000 higher than last year. St. Louis and Boston showed slight increases.

Here is the way the leagues compare on a basis of the same number of home games this year and last year.

AMERICAN LEAGUE.

	1938	1937
Boston (6)	84,200	84,100
Chicago (7)	48,500	41,500
Detroit (4)	93,200	88,500
New York (5)	105,313	146,770
Philadelphia (7) ..	47,449	107,972
St. Louis (8)	37,430	36,136
Washington (7) ...	104,000	90,000
Cleveland (5)	68,600	41,000
Total (49)	588,692	635,978
1938 loss........	47,286	

NATIONAL LEAGUE.

	1938	1937
Boston (5)	36,199	69,063
Brooklyn (5)	110,050	66,940
Chicago (5)	89,786	60,607
Cincinnati (8)	76,202	102,917
New York (7)	159,456	102,583
Philadelphia (5) ..	21,500	22,500
Pittsburgh (7) ...	77,647	106,071
St. Louis (5)	61,968	42,492
Total (47)	632,808	573,133
1938 gain	59,675	

Dizzy Will Test His Flipper Today

Chicago, May 2 (U.P.).—Dizzy Dean, convinced his $250,000 pitching arm is sound, will give it another try against Philadelphia tomorrow, the Chicago Cubs announced today.

Dean retired after three and two-third innings against Cincinnati Friday, complaining of a "twitch in his shoulder."

He insisted, however, that Manager Charlie Grimm permit him to take his regular turn in the box.

7 Up Team Will Meet National Savings Nine

The Seven Up Athletic Club and National Savings will clash today, West Ellipse at 5 o'clock, in the Industrial League. Manager "Connie" Wyche, of Seven Up, will start pitcher Frank Baroni with Doc. Payne in reserve and with Albert Wright and Timothy Stapleton doing the catching. Manager "Slim" Adrian will use either Garvey or McDaniels, pitchers, with Murphy or Hannaman catching.

Heurich Winner.

Russell.	AB	H	O	A
Clark,cf..	3	1	0	0
James,1b..	2	0	5	1
Gordon,3b	3	1	0	1
Ch's,rf,p,lf	3	1	2	0
Jac'son,2b.	3	1	1	3
R'ssell,lf,p	2	1	0	1
Plumb,p...	1	0	0	0
Gibson,ss.	3	0	2	2
Heflin,c...	3	1	3	1
Jarboe,p..	0	0	0	0
Haris,rf...	2	1	1	0
Totals..	25	7	15	9

Heurich.	AB	H	O	A
Knight,rf..	1	1	0	0
E.R'ell,rf,p	2	1	1	0
Gofrey,3b..	4	3	3	0
H'ding,1b.	2	1	4	0
Th'pson,cf	2	2	1	0
Stevens,cf.	1	1	1	0
Stahl,ss...	5	3	1	1
Shelton,2b.	3	1	4	1
Cabell,lf...	5	3	1	0
Collier,c...	2	2	1	0
Haus,c....	3	2	3	0
James,p...	2	1	0	0
S'ner,p,rf..	2	1	0	0
Totals..	35	22	18	2

Russell Motor Co......... 0 0 0 0 1 0— 1
Heurich Brewers .... 2 9 1 8 3 x—23

Two-base hits—Clark, Stahl, James, Collier. Three-base hits—Collier, Cabell. Home runs—Haris, Haus. Double play—Jacobson to Gibson to James.

The Big Six

By the Associated Press.

Player and club.	G.	AB.	R.	H.	Pct.
Trosky, Indians......	13	43	18	20	.465
Fox, Tigers..........	13	55	12	24	.436
Werber, Athletics....	12	50	10	21	.420
Bartell, Giants......	12	47	13	19	.404
Leiber, Giants.......	13	51	11	20	.392
Lombardi, Reds......	13	42	3	16	.381

Vines and Perry Clash Monday at Ritchie Coliseum

Ellsworth Vines, the gangling Californian, who is cashing in on his tennis ability, is leading Fred Perry, 39 matches to 21, on their present barnstorming professional tour, it was learned yesterday.

Vines and Perry will exhibit their wares next Monday night at Ritchie Coliseum of University of Maryland in what may be the last appearance of the internationally famous stars n Washington.

In two matches at the Coliseum last season Vines mastered the Britisher, but not without struggles.

Walter Senior, the Canadian champion, and Berkley Bell, of Texas, will appear with Vines and Perry. Senior will team with Perry in the doubles against Vines and Bell, and will oppose Bell in a special singles match. Vines and Perry meet in two out of three sets.

Tickets may be procured at Spalding's, American Automobile Association and Maryland University.

Clark Juniors Booking

The Clark Juniors are seeking baseball games with any junior team on any week-days. Call Metropolitan 5339.

Terps and Hoyas In Games Today

A pair of attractive collegiate baseball games are scheduled for today.

Virginia, featuring Bill Terry, jr., invades College Park for a setto with its old rival, Maryland, while West Virginia is faced with the unpleasant task of halting Georgetown on the Hoya Medical School field. The Terp game is at 4 o'clock, Georgetown's at 3.

Terry is expected to pitch against the Terps with Charley Weidinger or Bill Steiner opposing. Either Hank Bertrand or Mike Petroskey will throw for Georgetown.

Jackets Triumph.

Ashland, Va., May 2 (AP).—The Randolph-Macon tennis team defeated Bridgewater, 8 to 1, here today.

Bureau of Engraving Wins.

Bu. Eng.	AB	H	O	A
Quigley,ss	5	3	0	1
Harper,2b	3	1	3	2
Sgroi,1b..	4	1	6	0
Mitchell,lf	4	1	1	0
Jamison,cf	3	2	3	0
Alterry,rf.	4	2	1	0
B'ngton,3b	2	2	0	1
Valley,c...	2	0	0	0
Grayson,p.	3	2	0	2
Healy,c...	1	1	1	0
Broda,3b..	0	0	0	0
Mess,p....	1	0	0	1
Totals..	32	15	15	7

A. & D.	AB	H	O	A
Monaco,ss.	4	3	2	0
Swan,3b...	4	1	0	0
McG'y,lf,cf	2	0	0	0
Seay,cf,p..	3	0	2	0
B'bury,1b..	3	1	0	0
Zurlo,c....	2	2	8	0
Meyers,2b.	3	1	2	0
McC'g,rf,lf	2	0	1	1
Lafferty,p.	0	0	0	0
L'enson,rf.	2	0	0	0
Totals..	25	8	15	1

Bureau of Engraving .... 5 0 5 3 3—16
Accts. and Deposits .... 3 2 1 0 4—10

Runs—Quigley (2), Harper (2), Mitchell (2), Jamison (3), Alterry (2), Babbington (2), Healy, Grayson, Monaco (2), Swan, Seay (2), McClung (2), Sgroi, Bradbury, Zurlo, Meyers. Two-base hits—Harper, Healy. Three-base hits—Alterry, Grayson, Bradbury. Stolen bases—Jamison, Babbington, Seay. Sacrifices — Lafferty. Double play—McClung to Meyers. First base on balls—Off Grayson, 3; off Lafferty, 3; off Seay, 2; off Mess, 2. Hits—Off Lafferty, 13 in 3 1-3 innings; off Seay, 2 in 1 2-3 innings; off Grayson, 5 in 4 innings; off Mess, 3 in 1 inning. Struck out—By Lafferty, 7; by Seay, 2; by Mess, 1.

Get Your Tickets Now To
THE FIFTH ANNUAL
NATIONAL FOLK FESTIVAL
SPONSO[illegible] THE WASHI[illegible] FOLK FESTIVAL ASSOCIATION

Hear Uncle Jesse Rogers, famous mountain fiddler from Hendersonville, N. C., who will perform at the folk festival.

Other Attractions:
The Kiowa Indians
French Songs from Old Vincennes
Irish Music and Dances
Scottish Music, Dances
Texas Square Dance Calls

Mountain song and dance girls who are the pick of the annual song and dance festivals held yearly at Asheville, N. C. See them in the folk festival.

Other Attractions:
Coal Miners' Ballads
Mormon Songs
Maine Music
Mexican Folk Songs
Navajo Indian Exhibits

At left: Nampeyo, famous Hopi potter from Arizona, who will exhibit her famous pottery at the folk festival.

Wisconsin Lumberjacks who are coming to the folk festival to present "an evening in the 'bunkhouse'"—playing and singing their famous songs and ballads.

Other Attractions:
Canal Boat Songs
Sea Chanteys
Civil War Songs

500 Performers
From 29 States

MAY 6, 7, 8
CONSTITUTION HALL
Matinees—50c and 75c (Box Seats—$1)
Evenings—50c, 75c, $1 (Box Seats—$2)
Ticket Office Open 24 Hours At
THE WASHINGTON POST
1337 E ST. N. W. NAtional 4200

Sixteen dancing couples are coming from Tennessee to do their famous square dances. In addition, they will sing the famous hill-billy songs of Tennessee.

Other Attractions:
Kentucky Mountain Music
Lithuanian Folk Songs
Dunkard Hymns

Planned For 10 Months!
Will Play Only 3 Days!

Construction Outlook Here Held Favorable

Private-Building May Reach $30,000,000 This Year, Harding Says.

By Thomas M. Cahill.

Declaring that the construction industry in the District of Columbia is in a most favored position, Edward J. Harding, managing director, Associated General Contractors of America, Inc., informed members and guests of Washington Building Congress yesterday that public work in the local area may total $80,000,000 in value in the next two years and that private construction may touch $30,000,000 in the present one.

Addressing a luncheon meeting of the congress at the Lafayette Hotel, Mr. Harding said with regard to privately financed construction, records reveal that during 1937 permits totaled more than $37,000,000, of which $28,634,000 was for new work. During the first three months of 1938, value of permits for new construction totaled $3,738,000, as compared with $7,060,000 for the same class of work for the first three months of 1937.

"It is known," he revealed, "that a number of projects of considerable magnitude are now in a position at which bids may be taken; that a considerable number of others are in the drafting stage, and still others under serious contemplation. Based on the rate of new construction undertaken during the first three months, it seems definite that private construction volume for new work will be at least $15,000,000; with remodeling and repairs adding another $3,000,000 or $4,000,000. The minimum private program should, therefore, not be less than $18,000,000. However, it is reasonable to expect that this figure will be considerably exceeded.

Housing Act a Factor.

Since the first of the year, he explained, the Federal housing act has been amended easing the insurance premium and permitting insurance on loans up to 90 per cent on the first $6,000. Additional amendments make insured loans on large scale housing developments more readily available. These amendments will seem to insure a considerable program in the housing field and it may be reasonably expected, he added, that permit values for private work for 1938 will exceed $25,000,000 and possibly touch $30,000,000.

From all the available information, he concluded, it seems definite that the minimum figure for public and private construction for the District and immediate vicinity during 1938 will be $40,000,000, with more than the probability that it will reach $50,000,000, and the chances seem good that this figure may be greatly exceeded.

While question was raised in the discussion as to the maximum private estimate, it was agreed the Federal construction program provided a healthy outlook. Participating in the discussion were Louis

Continued on following page.

Failures Rise.

New York, May 2 (AP).—Business failures in the United States for the week ended April 28 totaled 278, a rise of 52 over the preceding week and 95 higher than the comparable 1937 week, Dun & Brandstreet reported today.

Optimistic

EDWARD J. HARDING, *managing director, Associated General Contractors of America.*

Railroad Net Falls to .39%

Class I railroads of the United States in the first three months of 1938 had a net railway operating income of $19,276,663 which was at the annual rate of return of 0.39 per cent on their property investment, according to reports just filed by the carriers with the Bureau of Railway Economics of the Association of American Railroads and made public yesterday.

In the first three months of 1937, their net railway operating income was $147,514,808 or 2.95 per cent on their property investment, and in the first three months of 1930, their net railway operating income was $173,060,112 or 3.48 per cent on property investment.

Property investment is the value of road and equipment as shown by the books of the railways including materials, supplies and cash. The net railway operating income is what is left after the payment of operating expenses, taxes and equipment rentals but before interest and other fixed charges are paid.

This compilation as to earnings for the first three months of 1937 is based on reports from 137 Class I railroads representing a total of 234,293 miles.

Security Averages.

Stocks.	50 Ind.	20 Rails.	20 Utils.	90 Stks.
Yesterday	94.3	22.1	51.6	76.2
Previous day	95.4	22.6	51.9	77.0
Week ago	100.6	23.4	54.0	81.0
Month ago	87.7	21.2	47.2	70.8
Year ago	158.5	60.8	82.6	130.8
Two years ago	131.4	46.7	81.6	109.6
High, 1937	180.3	67.5	104.7	146.3
Low, 1937	96.9	29.8	55.9	80.7
High, 1936	169.6	64.0	102.0	140.5
Low, 1936	126.2	44.0	80.3	106.4

Bonds.	20 Ind.	20 Rails.	20 Utils.	60 Bnds
Yesterday	79.5	53.4	91.7	74.9
Previous day	79.4	53.7	91.6	74.9
Week ago	79.5	54.0	92.0	75.2
Month ago	74.9	50.5	87.4	70.9
Year ago	92.0	95.1	102.4	96.5
Two years ago	90.2	89.6	104.4	94.7
High, 1937	95.0	101.2	106.0	100.7
Low, 1937	80.1	69.3	92.3	81.1
High, 1936	94.8	100.4	106.2	100.2
Low, 1936	90.0	84.7	103.5	93.3

(1926 averages equal 100.)

Copyright, 1938, by Standard Statistics Co.

The Market

By Carlton A. Shiveiy, *A Special Correspondent.*

Stocks Decline Moderately in Dull Session; Treasury Bonds Firm But Trading Light.

New York, May 2.—Extreme dullness in financial markets was unrelieved by vivacious price changes, even on the down side. Stocks on a sales volume of around 350,000 shares, the second smallest in more than three years, opened and closed lower. Treasury bond prices were firm, but the bond market was almost motionless. Commodities were lifeless. July wheat gave up 1⅛ cents to 77⅝ cents a bushel.

With trading in such a lackadaisical manner, the price changes did not mean a great deal. Most stocks opened down a fraction, and a few industrial leaders started a point or more lower. After establishing themselves on the lower base, the remainder of the session was given over to transfers among the few interested parties at the lower levels. Steel, Bethlehem, Anaconda, Chrysler, General Electric, General Motors and du Pont were among the heaviest losers. Telephone ruled more than a point lower throughout the session. American Can, Air Reduction, Columbian Carbon, United States Rubber preferred and Westinghouse dropped 2 points.

Standard Holds Firm.

Cutting of the Standard Oil extra dividend from 75 cents to 50 cents a share did not help sentiment, although later Standard shares hardened a bit. Omission of the Goodyear dividend attracted no great attention. Schenley sank into new low ground. Cannon Mills was an outstanding selling target. It tumbled 9 points to the worst price in five years. The stock drew notice last Wednesday when it reeled more than 3 points on a few sales. On Thursday it advanced a fraction on one sale. No further sales were recorded until this morning.

Western Union was so dull that a bid and asked of 20¼@21 had to be run on the ticker tape. The payment of the bid price showed a point loss. Railroad stocks backed up fractions. Pere Marquette preferred issues yielded more than 2 points each. Equipments softened with the exception of Pullman. Boeing led the airplane to lower levels.

Politics and Prophecy.

Markets began the new week and month without much incentive to act hopefully. Prophecies, in most cases mixed with political strategy, were mixed. A Cabinet member, taking sharp issue with the Secretary of the Treasury, said he thought business was on the mend, and quite noticeably so. The head of the A. F. of L., on the other hand, with a mind to do what he could to encourage Congress to vote for the huge new spending proposals, told of an increase of a few millions to the unemployment ranks since last autumn.

Doubtless unemployment has increased considerably in recent months, for the Roosevelt depression has borne down heavily, particularly upon unionized labor with inflexible wage schedules and strong in the heavy industries and skilled trades. However, were the country to start with the high base of unemployment given it by the Government a year ago, when in spite of professed fears of a runaway boom in business the President was unwilling to stop heavy relief expenditures, the recent additions must mean that scarcely anybody is working any more.

Business Confidence.

Meanwhile, with Congress likely to vote several more billions for relief and pump-priming in one guise or another, the President has brought to the fore again his wage and hour fixing bill. If one thing more than another will tend to solidify the trade depression, it will be legislation designed to make it even more difficult to trim business costs to public consumption and to taxation. What with great confusion existing over enforcement of the Wagner act and with new complications threatened, business confidence necessarily will not advance rapidly.

Trade news was rather unfavorable. The steel industry is feeling a further fall in demand. This week's operating rate, according to the estimate of the American Iron and Steel Institute, will be 30.7 per cent of capacity, compared with 32 per cent last week. Since nothing is in sight to increase in near future the volume of steel buying, a further decline is virtually assured, as the recent weakness in steel scrap prices indicated.

Banking Conditions.

Announcement from Washington that the Federal Deposit Insurance Corporation, in need of cash to make bank loans, had obtained from the Treasury $10,000,000 through redemption of special Treasury securities held by F. D. I. C., was significant not only of the fact that the rescue or bailing out of banks was still a considerable problem, but also of the desire of the Treasury to avoid open market sales of Government securities which might depress prices. The F. D. I. C. is a large holder of open market Government obligations and could have raised the money by sales of such securities. A somewhat similar but smaller transaction occurred recently in the postal savings department, where the Treasury provided $3,000,080 in cash by the same method. The Treasury issued today its recently initiated monthly statement of Federal securities held by agencies as of March 30 and for some agencies as of February 28. Aside from additions of special certificates to the social security funds the holdings were little changed from those of the previous month.

Steel Operations Dip to 30.7 Per Cent

New York, May 2 (AP).—Operations in the steel industry for the current week will decline 1.3 points to 30.7 per cent of capacity, compared with 32 per cent last week, the American Iron & Steel Institute estimated today. A month ago operations averaged 32.6 per cent of capacity, while a year ago the rate was 91.0 per cent.

Wheat Rallies After Slump To New Lows

Large Decrease in Visible Supply Is an Aid to Upturn.

By the Associated Press.

Chicago, May 2.—Wheat toppled 1⅝ cents a bushel here today, outdoing previous four-year low-price records, but rallied in the final dealings, and almost overcame losses.

The downward plunge resulted from a transient brisk selling movement by traders nervously attempting to anticipate any surprise in big domestic crop estimates expected tomorrow. Something of an offset, however, was 3,181,000 bushels decrease of the United States wheat visible supply.

Late announcement was also made that 200,000 bushels of United States new crop winter wheat had been bought for shipment to Antwerp, and that vessel room was chartered today for 260,000 bushels to go from Chicago to Buffalo.

At the close, Chicago wheat futures were ⅛-1⅛ cents lower compared with Saturday's finish, May 78⅞@79, July 77⅝@77⅞, corn unchanged to 1⅛ down, May 57¼@57⅜, July 58⅝@58¾, oats ⅞@1¼ off, rye showing ½@⅞ drop, and provisions unchanged to 10 cents setback.

Futures Price Range.

Wheat—	Open	High	Low	Close
May	78¾	79¼	78	79
July	78½	79	77½	77⅞
September	79⅝	80	78½	78¾
Corn—				
May	57⅞	58⅛	57	57⅜
July	59½	59⅝	58⅛	58¾
September	60¾	60⅞	59½	59⅞
Oats—				
May	28	28⅛	27¼	27⅜
July	27⅝	27¾	26⅝	26¾
September	27⅝	27⅝	26¼	26½
Soybeans—				
May	89½	89¾	89½	89¾
July	91	91	90¾	90¾
October	87½	87½	87¼	87¼
Rye—				
May	58½	59	58¼	58¼
July	57⅝	57½	56¾	56¾
September	56½	56½	55¾	55¾
Lard—				
May	7.95-7.97	8.00	7.92	7.92
July	8.25	8.25	8.17	8.17
September	8.50	8.50	8.45	8.45
October	8.60	8.60	8.50	8.55

Cash Grain Prices.

WHEAT—No. 2, dark hard, 87½; No. 5, red, 71¼@74¼; No. 2, hard, 86¼.

CORN—No. 2, mixed, 58¼@59; No. 1, yellow, 59@59¾; No. 2, 58½@59¾; No. 2, white, 59@59½; No. 3, 58@58¼.

OATS—No. 1, white, 29¼@30½; No. 2, 30.

RYE—No. 1, 64¼.

SOYBEANS—No. 3, yellow, 89; No. 4, 87½.

BARLEY—Sales, 84; feed, 42@55 nominal; malting, 68@85 nominal.

TIMOTHY SEED—2.50@2.75; red clover, 30.00@35.00; sweet clover, 9.00@10.00.

Gen. Motors Orders 25 Cents a Share

New York, May 2 (AP).—Directors of General Motors Corporation today declared a dividend of 25 cents a share on the common stock, the same as paid in the preceding quarter. Payment will be made June 13 to holders of record May 12.

A quarterly dividend of $1.25 on the preferred was declared, payable August 1 to holders of record July 11.

Gen. Foods New Pfd. To Be Offered at $101

New York, May 2 (AP).—Stockholders of General Foods Corporation meeting today, voted approval of an underwriting agreement between the company and a syndicate of bankers for the sale to the latter of 150,000 shares of new $4.50 preferred stock at $98.25 a share. C. M. Chester, chairman, said the issue price will be fixed by the bankers at $101. Proceeds to the company, he said, will be $14,737,000.

The stock is redeemable at company's option, he said, at any time on at least 30 days' notice at $110 per share on or before May 1, 1943, and at $107.50 thereafter.

Goodyear Tire Omits Common Dividend

Akron, Ohio, May 2 (AP).—Goodyear Tire & Rubber Co. directors, "because of uncertainty over business conditions and the future course of taxes," passed today the common stock quarterly dividend.

On the $5 preferred, a $1.25-a-share dividend was declared, payable June 15 to stock of record May 16.

The Day's Movements In Leading Markets

Stocks.

	Mon.	Sat.
Advances	74	106
Declines	373	177
Unchanged	152	122
Total issues	599	405

Prices sag as inertia rules market; volume, 354,010.

Bonds.

Treasury issues improve in dull trading; transfers, $3,597,450.

Curb.

Oils and utilities firm; turnover, 75,000.

Commodities.

Wheat, cotton and sugar lower; coffee steady.

Exchange.

Steady; Great Britain, 4.98¾; France, 3.06½ cents.

Cotton Lower; Foreign Selling

New York, May 2 (AP).—Cotton continued to decline today under further foreign selling and commission house liquidation. July eased from 8.72 to 8.67 and closed at the low. Final quotations were 4 to 8 points net lower.

The market opened 4 to 9 points lower in response to easier Liverpool cables and under fairly active selling from that market. Other liquidation was caused by reports of unfavorable cotton mill activity in the United States and Europe.

Futures Price Range.

	High.	Low.	Last.
May	8.69	8.64	8.66
July	8.72	8.67	8.67
October	8.80	8.75	8.75
December	8.81	8.77	8.77
January	8.83	8.78	*8.78
March	8.90	8.84	8.84

Spot, quiet; middling, 8.67.

*Nominal.

Cottonseed Oil.

Cottonseed oil was easier today under further liquidation encouraged by the action of allied markets and the increase in contract lard stocks during April of around 3,000,000 pounds. Final prices were 5 to 10 points net lower; sales, 8 contracts; bleachable, spot, nominal; May closed 8.15; July, 7.99; September 7.93; October, 7.90; December, 7.84.

U. S. Treasury Receipts.

By the Associated Press.

The position of the Treasury April 29: Receipts, $13,779,760.29; expenditures, $27,498,129.32; balance, $2,688,585,024.09; customs receipts for the month, $23,496,416.39.

Receipts for the fiscal year (since July 1), $5,060,444,303.12; expenditures, $6,347,742,491.97, including $1,733,247,970.76 of emergency expenditures; excess of expenditures, $1,267,298,188.85; gross debt, $37,508,935,225.64, an increase of $259,525.51 above the previous day; gold assets, $12,868,420,476.57.

Federal Land Bank Bonds.

(Reported by Robert C. Jones & Co., Inc.)

Rate	Maturity	Bid	Asked
3	May, 1956-46	103⅛	103⅜
3	Jan., 1956-46	103⅛	103⅜
3	July, 1955-45	103⅛	103⅜
3¼	May, 1955-45	104½	104¾
4	July, 1946-44	111¾	112

Boston Wool Market.

Boston, May 2 (AP) (U. S. Dept. Agr.).—Boston wool houses appeared to be getting less support today than early last week in their buying activities in wool-producing areas of the West and of the fleece wool States. Neither mills nor top makers were showing much interest in making purchases direct from the country at the recently advanced asking prices. Spot wools were very quiet, but quotations were unchanged from the close of last week.

LAIDLAW & CO.
26 Broadway—New York
Established 1842
Washington Office
727 15th St. N.W.
Telephone Di. 2255
Other Offices
Montreal Boston, Mass. Toronto
Providence, R. I. Oil City, Pa. Rutland, Vt.
252 Park Avenue, New York
Members
New York Stock Exchange
New York Curb Exchange
Boston Stock Exchange
Chicago Board of Trade
Facilities reach leading security and commodity markets

LONG TERM Mortgage Loans 5% INTEREST
Monthly Payments of $6.60 on each $1,000
borrowed, include interest and pay off loan in 20 years.
● Interest charged only on unpaid balance of principal.
● Amount loaned—up to 66 2-3% of appraised value.
● Valuable prepayment privileges.
Other plans of financing first mortgage loans available.
H. L. RUST COMPANY
1001 Fifteenth St. NAtional 8100

MEMBER OF THE FEDERAL RESERVE SYSTEM

BUILDING
Your Estate is one thing
CONSERVING
it is another
YOU are acting in the highest interest of your heirs and beneficiaries when you name American Security to manage the property you leave. Through forty-eight years of service as Executor and Trustee, we have demonstrated our ability to handle the many and complex problems of estate conservation. We invite you to call and talk with our Trust Officer . . . or write for our booklet, "The Trust Company in Operation."
AMERICAN SECURITY AND TRUST COMPANY
MAIN OFFICE: Fifteenth Street and Pennsylvania Avenue
CENTRAL BRANCH 7th and Massachusetts Ave., N.W.
SOUTHWEST BRANCH Seventh and E Streets, S. W.
NORTHEAST BRANCH Eighth and H Streets, N. E.
NORTHWEST BRANCH 1140 Fifteenth St., N.W.
MEMBER FEDERAL DEPOSIT INSURANCE CORPORATION

Bank Stocks

New York, May 2 (AP).—(Investment Bankers Conf. Inc.)

Bank and Trust.	Bid.	Asked.
Bk of Am NTS(SF) (2.40)	41	43
Bk of Man (1½)	20½	22
Bankers Tr (2)	44½	46½
Bklyn Tr (4)	72	77
Cen Han Bk & Tr (4)	83½	86½
Chase Nat (1.40)	29¼	30¾
Chem Bk & Tr (1.80)	38	40
Commercial (8)	130	136
Cont Bk & Tr (.80)	11¼	12¾
Corn Ex Bk & T (3)	45¼	46¼
Empire Tr (1)	20	21
First Nat (Bos) (2)	34¾	36¾
First Natl (100)	1570	1610
Guaranty Tr (12)	216	221
Irving Tr (.60)	10½	11½
Manufacturers Tr (2)	32½	34½
Manufacturers Tr pf (2)	46½	48½
Natl City (1)	23¼	24¾
N Y Trust (5)	81½	84½
Public (1½)	23½	25
Title G & T	4½	5½
Insurance.		
Aetna Cas (3a)	81½	85½
Aetna Ins (1.60)	39¾	41¾
Aetna Life (1a)	22¼	23¾
Am Equit (1)	19¼	20¾
Am Ins Nwk (½a)	11	12½
Am Reins (1.60)	26¾	28¼
Am Reserve (1a)	21¾	23¾
Am Surety (2½)	38¼	40¼
Automobile (1a)	25¾	27¼
Balt Amer (.20a)	5	6
Carolina (1.30)	20	21½
City of N Y (1.20)	14¼	15¾
Conn Gen Lif (.80)	22½	24¼
Contin Cas (1.20)	25	27
Fid & Dep (4a)	90	94
Firem's Nwk (.30)	7¼	8½
Frank Fire (1a)	20¼	21¾
Gen Reinsur (2)	29½	31½
Glens Falls (1.60)	38¼	40¼
Globe & Rep (½)	9½	10½
Globe & Rut	19	21½
Great Amer (1a)	22	23½
Hanover (1.60)	27½	29
Hartford Fire (2)	65½	67½
Home Fire Sec	1¾	2⅝
Home Ins (1a)	22¾	24¼
Homestead (1)	12	13½
Knickerbocker (.32½e)	8¾	9¾
Lincoln Fire	2	2½
Maryland Cas	3	4
Mass Bond (3½)	42	45
Merc Ins Pr (.32)	4	6
Natl Fire (2)	53¼	55¼
Natl Liberty (.20a)	6½	7½
N Hampshire (1.60)	39½	41½
N Y Fire (.40e)	12½	14
Nor River (1)	23¾	25¼
Phoenix (2a)	69¾	71¾
Prov Wash (1)	29	31
Revere (P) In (1.20a)	18	19½
Rh Isl Ins (.40)	4	5
Rossia Ins	4½	5½
St Paul Fire (8)	175	185
Springfield (4½a)	104½	107½
Sun Life (15)	410	460
Travelers (16)	406	416
U S Fid & G	10¼	11¾
U S Fire (2)	45½	47½
Westchester (1.20a)	28	29½

(a) Also extra or extras.
(e) Declared or paid so far this year.
(g) Paid last year.

Short Term Securities.

(Reported by Robert C. Jones & Co., Inc.)

	Bid	Asked
American Tel & Tel 5½ '43	113	113¼
Baldwin Locomotive 5 '40	.....	99½
Baltimore & Ohio 4½ '39	37½	38½
California Packing 5 '40	102.6	104.28
Carolina, Clinch & Oh 5 '38	99⅞	100
Ches & Ohio Rwy 5 '39	103⅞	104
Edison Elec Illum 4 '39	102½	102¾
Houston Oil 5½ '40	100	100½
Illinois Steel 4½ '40	106⅝	106⅞
Internat Tel & Tel 4½ '39	82½	84
Lac GLt col tr6% notesB'42	47	55
Lehigh Val Term Rwy 5 '41	33	59⅞
Long Island gen 4 '38	100	.....
Louisv & Nash 4 '40	101	101¾
Michigan Central 4 '40	94¾	97¾
N Y Chic&StL 6% notes '38	40¾	48
New York Tel Co 4½ '39	105½	105⅝
Penn R R Co 4 '43	107½	109
Wabash Rwy Co 5 '39	40	44
Warner Bros 6 '39	70	74

Treasury Certificates.

(Reported by Smith, Barney & Co.)

Rate.	Maturity.	Bid.	Offer.
2⅛	June 15, 1938	101 9-32	101 11-32
2½	Sept. 15, 1938	101 18-32	101 20-32
1¼	Dec. 15, 1938	101 6-32	101 8-32
1½	Mar. 15, 1939	101 14-32	101 16-32
2⅛	June 15, 1939	102 13-32	102 15-32
1⅜	Sept. 15, 1939	101 25-32	101 27-32
1⅜	Dec. 15, 1939	101 30-32	102
1⅜	Mar. 15, 1940	102 12-32	102 14-32
1½	June 15, 1940	102 9-32	102 11-32
1½	Dec. 15, 1940	102 11-32	102 13-32
1½	Mar. 15, 1941	102 12-32	102 14-32
1⅜	June 15, 1941	102 2-32	102 4-32
1¼	Dec. 15, 1941	101 26-32	101 28-32
1¾	Mar. 15, 1942	103 11-32	103 13-32
2	Sept. 15, 1942	104 21-32	104 23-32
1¾	Dec. 15, 1942	103 24-32	103 26-32

Local Stocks

SALES. After Call.

Washington Gas 5s 1960—$1,000 at 116.

BONDS.	Bid	Asked
Public Utility.		
Anacostia & Pot 5s	59	62½
Ana & Pot guar 5s	108	......
C & P Tel of Va 5s	107	......
Cap Traction R R 5s	60	65
City & Suburban 5s	59	65
Georgetown Gas 1st 5s	113	......
Pot Elec Pow 3¼s	104	106½
Wash Gas 5s, 1958	104½	103¾
Wash Gas 5s, 1960	115½	......
Wash Rwy & Elec 4s	107	......
Miscellaneous.		
Chevy Chase Club 1st 4½s	104	......
Col Country Club 1st 4½s	103	......
STOCKS. Public Utility.		
Amer Tel & Tel (9)	125⅛	......
Capital Transit Co.	6¾	8
N & W Steamboat (5)	56	80
Pot Elec Power 6% pfd (6)	113½	......
Pot Elec Pow 5½% pfd (5.50)	112	......
Wash Gas Lt new (1.20)	21	24
Wash Gas pfd (*4.50)	98	99
Wash Ry & El com (g36)	585	......
Wash Ry & El pfd (5)	111½	......
National Bank.		
Capital (4)	135	140
Liberty (5)	150	151½
Lincoln (f5)	176	240
Riggs (e8)	280	290
Riggs pfd (5)	101	......
Washington (6)	124	......
Trust Company.		
Amer Sec & Tr Co (e8)	240	250
Natl Sav & Tr	210	220
Prince Georges Bk&Tr (.60)	17	25
Wash Loan & Tr (e8)	225	250
Savings Bank.		
Bank of Bethesda (75)	25	30
Com & Savings (e16)	230	......
Fire Insurance.		
American (†6)	115	......
Firemen's (1.20)	28	......
National Union (.75)	14	......
Title Insurance.		
Columbia (K30)	12	......
Real Estate (m6)	160	200
Miscellaneous.		
Carpel Corp (†2.00)	20½	......
Lanston Monotype (4)	55	70
Lincoln Serv com (H1.00)	17½	22
Lincoln Serv pr pfd (3.50)	......	50
Mergenthaler Lino	21½	22¾
Peoples Drug S com (†1.00)	24	32
Peoples Drug S pfd (6.50)	111	......
Real Est M & G pfd (.50)	4¾	5¾
Security Storage (5)	108	125
Ter Ref & Wh Corp (3)	66	80
Wdwd & Loth com (†1.50)	50	58
Wdwd & Loth pfd (7)	113	......

*Ex dividend.
B—Books closed.
†Plus extras.
(e) 2% extra.
(f) 2½% extra.
(H) 75c extra.
(g) $14.00 extra paid November 30, 1937.
(K) 30c extra.
(m) $3.00 extra.

Montreal Silver Futures.

Montreal, May 2 (AP).—Silver futures closed 30 points off. Bid: May, 40.40.

Transactions on N. Y. Bond Market

By the Associated Press.

Total bond sales yesterday, $3,597,450; previous day, $2,187,000; week ago, $4,831,050; year ago, $6,522,000; two years ago, $7,429,000; January 1 to date, $606,029,830; year ago, $1,355,464,000; two years ago, $1,387,052,000.

Range of United States Government Issues

By the Associated Press.

(Sales in $1,000. Dollars and 32ds.)

1938 High.	1938 Low.	May 2, Sales		High.	Low.	Last.	Net Change.	Closing Bid.	Closing Ask.	Yield.
109.16	107.2	3	Treasury 3¼s, 1945-43	109.11	109.11	109.11	......	109.11	109.14	1.45
109.11	107	10	Treasury 3¼s, 1946-44	109.11	109.11	109.11	+ .1	109.8	109.12	1.58
114.5	111.22	4	Treasury 4s, 1954-44	114.5	114.4	114.4	......	114.4	114.9	1.75
106.4	103.25	1	Treasury 2¾s, 1947-45	106.4	106.4	106.4	+ .5	106.2	106.4	1.84
105.15	102.14	5	Treasury 2½s, 1945	105.15	105.15	105.15	+ .7	105.15	105.20	1.70
107.15	105.2	37	Treasury 3s, 1948-46	107.11	107.11	107.11	+ .5	107.11	107.14	2.00
108.4	105.27	7	Treasury 3⅛s, 1949-46	108.4	108	108.4	+ .8	108.2	108.8	2.02
104.7	101.27	27	Treasury 2¾s, 1951-48	104.7	104.5	104.5	......	104.5	104.9	2.27
103.18	101	1	Treasury 2½s, 1948	103.18	103.18	103.18	+ .3	103.16	103.23	2.09
101.19	99.18	39	Treasury 2½s, 1953-49	101.19	101.16	101.18	+ .4	101.16	101.18	2.34
103.8	100.26	8	Treasury 2¾s, 1954-51	103.8	103.8	103.8	+ .8	103.4	103.11	2.44
106.1	103.26	2	Treasury 3s, 1955-51	106.1	106	106	+ .6	106	106.7	2.44
103.31	101.24	15	Treasury 2⅞s, 1960-55	103.31	103.28	103.30	+ .3	103.31	104	2.58
102.31	100.14	8	Treasury 2¾s, 1959-56	102.31	102.28	102.31	+ .6	102.28	103	2.54
105.13	103.22	3	Federal Farm Mtg 3s, 1947-42	105.13	105.13	105.13	+ .1	105.12	105.15	1.47
105.13	103.4	12	Federal Farm Mtg 3s, 1949-44	105.13	105.10	105.13	+ .9	105.10	105.16	2.03
103.13	101.9	2	Home Own Ln 2¾s, 1949-39	103	102.30	103	......	102.31	103	.31
103.12	101.5	30	Home Own Ln 2¼s, 1944-42	103.8	103.6	103.6	+ .1	103.7	103.8	1.44
105.16	103.9	10	Home Own Ln 3s, 1952-44	105.13	105.11	105.13	+ .4	105.11	105.14	2.03

CORPORATION BONDS.

Sales in thousands.		High.	Low.	Close.
	A			
47	Allis Chalm 4 '52	104½	103¾	104½
6	Am & For P 5 2030	47¼	46	46
2	AmIGChem 5½ '49	103⅛	103	103
10	Am T&T 5½ '43	113¼	113¼	113¼
24	Am T&T 3¼ '66	101⅝	101⅜	101⅜
16	Anacon Cop 4½ '50	104¾	104½	104¾
5	‡Ang C Nit deb '67	26⅛	26⅛	26⅛
1	Arm Del 4 '55	93½	93½	93½
69	A T & S F 4 '95	103¼	102¾	103
10	AT&SF cv 4½ '48	96½	96¼	96½
2	A C Line 1st 4 '52	74½	74½	74½
	B			
10	B & O rfg 6 '95	21⅝	21¼	21⅝
13	B & O 5 '96 F	18½	18	18
44	B & O cv 4½ '60	15½	15⅛	15¼
14	B & O 4 '48	41⅛	40½	41⅛
28	Beth Stl 3½ '52	87	86⅝	87
6	Boston & Me 5 '67	29½	29	29½
3	Buf R&P 4½ '57	21⅝	21⅛	21⅝
	C			
5	Can Pac 4½ '60	91¼	91	91¼
2	Can Pac 4 perp	79½	79¼	79½
1	Cen Pac 5 '60	45½	45½	45½
5	Cen Pac 1st 4 '49	74⅝	74⅛	74⅛
2	Certain-td 5½ '48	60	60	60
3	C&O rfg 3½ '96 E	92⅛	92	92
6	CB&Q 3½ Ill '49	95	95	95
4	†Chi & E Ill 5 '51	10½	10½	10½
11	†Chi Gt W 4 '59	16¾	16½	16½
9	†CMSP & P 5 '75	8⅜	8⅛	8¼
67	‡CMSP&P aj 5 2000	3	3	3
3	†Chi&NW cv 4¾'49	4¾	4⅜	4¾
1	§†CRI&P rfg 4 '34	6⅞	6⅞	6⅞
1	Ch & W Ind 4 '52	84	84	84
8	CCC&StL 4½ '77	50½	50½	50½
5	Clev U T 4½ '77C	73¾	73⅝	73¾
1	Col & So 4½ '80	36½	36½	36½
3	Colmb G 5 '61	86⅛	86⅛	86⅛
10	Coml Cred 2¾ '42	101¾	101¾	101¾
5	Comwlth Ed 4 '81	107½	107	107½
6	Con Edis 3¼ '46	102⅝	102½	102½
23	Consum Pw 3½ '70	103¾	103½	103½
	D			
1	†§D & R G 4 '36	10⅝	10⅝	10⅝
1	Duquesne L 3½ '65	108¾	108¾	108¾
	E			
5	Elec Auto L 4 '52	100¼	99¾	99¾
10	†Erie rfg 5 '67	10¼	10⅛	10⅛
1	†Erie rfg 5 '75	10⅛	10⅛	10⅛
2	†Erie gen lien 4 '96	17	17	17
	G			
8	Gen Mot Ac 3 '46	104¼	104¼	104¼
1	Goodrich 4¼ '56	94½	94½	94½
11	Goodyr T&R 5 '57	104½	104¼	104¼
47	Gt Nor 4½ '77 E	72½	72½	72½
57	Gt Nor 4 '46 G	85	84¾	85
	H			
4	Hous Oil Tex 5½'40	100½	100½	100½
15	Hud Coal 5 '62 A	21⅞	21⅛	21⅞
1	Hud & M rfg 5 '57	41	41	41
	I			
1	Ill Cen 4¾ '66	29½	29½	29½
11	IC&CSL&NO 5 '63 A	34⅝	34	34
14	§†Interb R Tr 7 '32	44½	44	44½
13	Interb RTr rfg 5 '66	46½	46¼	46¼
4	Int Hydro El 6 '44	63½	63	63½
6	Int Pap 5 '47	88	88	88
6	Int T&T 4½ '52	54	53¾	53¾
19	Int T&T 5 '55	57	56½	57
	K			
5	K C South 5 '50	55	55	55
12	K C Term 4 '60	105⅝	105½	105½
8	Koppers Co 4 '51	103	103	103

Dow-Jones Bonds.

By the United Press.

New York, May 2.

40 bonds	86.26	+0.03
10 first rails	91.00	+0.19
10 second rails	45.19	—0.25
10 utilities	103.51	+0.08
10 industrials	105.35	+0.10

Sales in hundreds.		High	Low	Close
	L			
3	Lac Gas 5½ '53	52⅞	52⅝	52⅝
2	Lehigh Val 5 2003	23	23	23
3	Leh Val 4 2003	19	19	19
1	Liggett & M 7 '44	128½	128½	128½
21	Loews 3½ '46	99½	99	99
1	Louisia & Ark 5 '69	69	69	69
58	Louis & N un 4 '40	101⅛	101	101
	M			
8	McKes&Rob 5½ '50	100⅛	100	100
1	MilElRy & L 5 '61B	101¾	101¾	101¾
3	‡MSP&SSM cn4 '38	10	9⅝	10
8	M-K-Tex 5 '62 A	34¾	34½	34½
10	†Mo Pac 5 '77 F	17½	17	17½
1	†Mo Pac 5 '81 I	17	17	17
2	†Mo Pac gen 4 '75	5⅝	5⅜	5⅜
9	Mont Pow 3¾ '66	92⅛	92	92
	N			
6	NatDairy 3¾ '51ww	98¾	98½	98½
2	Natl Steel 4 '65	107	106⅝	107
4	N O Pub Sv 5 '55B	96½	96	96½
8	NYC rfg 5 2013	50⅛	50⅛	50⅛
22	NYC 3¼ '52	59¼	58½	58½
3	NYC&HR 4½ 2013	44	44	44
1	NYC&HR 3½ '97	83⅝	83⅝	83⅝
5	NY Ch&StL 4½ '78	34	33¾	33¾
18	N Y Edis 3¼ '65	104⅝	104½	104⅝
9	N Y Edis 3¼ '66	104¼	104¼	104¼
6	†NYNH&H 4½ '67	14½	14½	14½
8	N Y Tel 4½ '39	105⅛	105½	105⅛
7	Niagara Sh 5½ '50	85¼	84	84
2	N & W 4 '96	115⅞	115⅞	115⅞
1	Nor Am Co 5 '61	101⅛	101⅛	101⅛
7	Nor Am Ed 5 '69 C	100⅜	100¼	100¼
25	Nor Pac 6 2047	63	62⅝	63
4	Nor Pac 3 2047	50¼	50	50¼
	O			
13	Ohio Ed 4 '65	101½	101¼	101⅜
4	Or-Wash RR&N 4'61	98½	98⅛	98⅛
	P			
17	Pac G & E 3½ '66	102	101⅝	102
10	Pac G&E 3¾ '61	105¾	105⅝	105¾
3	Pac T & T 3¼ '66B	104¾	104⅝	104⅝
1	Para Pict 6 '55	88	88	88
1	Penn Dix 6 '41 A	79⅝	79⅝	79⅝
25	Pen P & L 4½ '81	96⅝	96⅛	96⅛
18	Pen RR gen 5 '68	102¾	102	102
3	Pen RR gen 4½ '65	95⅝	95⅛	95⅝
8	Pen RR 4½ deb '70	78¾	78½	78½
6	Peo GL&C Ch 5 '47	107¼	107¼	107¼
17	Phelps Dodge 3½'52	105⅞	105⅛	105⅜
6	Phila Co 5 '67	87¼	87	87¼
17	Phila Elec 3½ '67	107¼	107	107⅛
2	†Phila R C&I 6 '49	4	3½	3½
3	†Phila R C & I 7 '73	11	11	11
3	Portl Gen E 4½ '60	55⅛	55	55⅛
	R			
11	Rem Rand 4¼ '56	93⅝	92¾	92¾
7	Repub Stl 4½ '61	79⅝	79½	79½
2	Repub Stl 4½ '50	106	106	106

Sales in hundreds.		High	Low	Close
	S			
1	†St L S F 4½ '78	8⅝	8⅝	8⅝
20	†Seab A L cn 6 '45	6½	6½	6½
19	Shell Un 3½ '51	101⅞	101⅝	101½
3	Skelly Oil 4 '51	98¾	98¼	98¾
9	So Pac rfg 4 '55	65⅝	65⅜	65½
5	So Pac 3¾ '46	54¼	54	54
22	South Ry gen 4 '56	29⅛	28¾	28¾
37	Stand Oil N J 3 '61	102	101⅞	101⅞
35	‡Studebak 6 cv '45	57⅝	57	57½
	T			
5	Ten El Pow 6 '47 A	85	85	85
21	Tex Corp 3½ '51	106¼	106	106⅛
3	†Third Ave aj 5 '60	4¾	4¾	4¾
24	Tide W As O3½ '52	102⅞	102½	102½
	U			
1	Un Pac 1st 4 '47	109¾	109¾	109¾
7	U S Rub 5 '47	105[illegible]	105[illegible]	105[illegible]
9	Utah P&L 5 '44	87½	87⅛	87⅛
3	†Util P&L 5½ '47	50¼	50¼	50¼
24	§†Util P&L 5 '59	50½	50¼	50½
	V			
15	Virginian Ry3¾ '66	103	102½	102½
	W			
2	Walker H 4¼ '45	103⅞	103⅞	103⅞
11	Walwrth 4 '55	64½	64	64½
4	West Md 4 '52	79	79	79
1	Western Un 5 '51	57⅞	57⅞	57⅞
2	Wheel Stl 4½ '66A	90⅝	90⅝	90⅝
	Y			
5	Youngst S&T 4 '61	98½	98¼	98½
	FOREIGN BONDS.			
19	Argentine 4 '72 Feb	80¼	79⅞	80¼
30	Argentine 4½ '71	90¼	90⅛	90¼
18	Australia 5 '57	104	103½	104
9	Australia 4½ '56	100	100	100
1	Belgium 6 '55	106	106	106
2	†BerlCity El 6½ '51	28	28	28
11	†Brazil 8 '41	15¼	15	15⅛
8	†Brazil 6½ '26-57	13⅛	12¾	13⅛
8	†Brazil 6½ '27-57	13	12⅝	13
19	Buen A 4½ 4⅜ '77	53⅛	53⅛	53⅛
2	Canada 4 '60	108⅝	108⅝	108⅝
3	Canada 3¼ '61	102	102	102
2	†Chile 6 '60	17½	17½	17½
6	†Chile 6 '61 Feb	17½	17½	17½
8	†Colomb 6 '61 Oct	13¾	13⅝	13¾
8	Copenhag 5 '52	96	95½	95½
1	†Cuba 5½ '45	69⅛	69⅛	69⅛
18	Denmark 4½ '62	96⅝	96⅜	96½
18	†Ger Gov 5½ '65	28	28	28
9	†Ger Govt 7 '49	30⅝	30½	30½
6	†Ger Gen El 6 '48	47	46¾	47
21	Italy 7 '51	79⅛	79	79
2	Japan 6½ '54	73¾	73¾	73¾
3	†Kreuger&T 5 '59ct	27¼	27¼	27¼
2	Met Water 5½ '50	101¼	101¼	101¼
5	N Sou Wales 5 '58	101⅝	101½	101⅝
1	Norway 4¼ '65	101½	101½	101½
9	Norway 4 '63	100⅝	100¼	100⅝
8	Oslo City 4½ '55	103⅛	102½	102⅝
1	†Pana 5 '63A st asd	34½	34½	34½
3	†Poland 8 '50	52	52	52
2	†Rio de Jan 6½ '53	7	7	7
5	Rome 6½ '52	65⅝	65¼	65⅝
2	Sao Paulo St 7 '40	33	33	33
11	†Serbs Cts Sl 7 '62	28⅛	28	28⅛
1	Sydney 5½ '55	101	101	101
7	Tokyo El Lt 6 '53	57¼	57¼	57¼
2	Ujigawa El P 7 '45	71⅝	71⅝	71⅝
1	†Uruguay 6 '60	41⅛	41⅛	41⅛

XIN—Ex-interest. CT—Certificates.
†Selling flat on account of default.
‡Selling flat for reasons other than default.
§Matured bonds. Negotiability impaired pending investigation.

Construction Outlook Here Held Favorable

Continued from preceding page.

Justement, J. R. Skinker, Irwin S. Porter, Charles H. Tompkins, Charles Penn, John Ihlder, Joseph A. Herbert, jr., Theodore Irving Coe and Col. D. H. Sawyer.

Life Sales Congress.

At the Lord Baltimore Hotel, in Baltimore, Friday, the joint Sales Congress of District of Columbia and Maryland Life Underwriters, sponsored by the Baltimore and District of Columbia Life Underwriters' Associations, will present a program of speakers and motion pictures featuring the latest developments in life insurance field practices.

VERNON H. HOLLEMAN.

The morning session will be opened by Henry Hooper, president of the Baltimore association, who will turn the program over to Walter H. Siatta, general chairman of this year's sales congress. Speakers at the morning session will be O. Sam Cummings, president of the National Association of Life Underwriters, whose subject will be "Our Opportunities and Obligations as Life Underwriters;" G Hoyle Wright, superintendent of agencies, Metropolitan Life Insurance Co., and Bert C. Nelson, of Northwestern Mutual Life Insurance Co., whose subject is "Sign Here."

Luncheon will be served to all attending the congress, following which the afternoon session will be opened by Paul H. Primm, president of the District of Columbia association, who will refer the program to Vernon W. Holleman, of this city, associate chairman of the congress. Dr. Neil Carothers, economist of Lehigh University, will discuss "The Present Economic Situation;" Earle W. Brailey, Cleveland general agent, New England Mutual Life Insurance Co., will speak on "Simplicity in a Complex Business." The motion picture recently produced by Borden & Busse, nationally known sales consultants, under the title, "How to Win a Sales Argument," will complete the program. Special coaches have been provided by the Baltimore & Ohio Railroad Co. for Washington underwriters on a train leaving Union Station at 8:45 a. m. Friday.

Jones an Honor Guest.

Washington agency of the Equitable Life Assurance Society of the United States, of which David S. Bethune is local manager, will hold a banquet at Congressional Country Club tomorrow, and Frank L. Jones, vice president of the society, will be one of the guests of honor.

Mr. Jones has been associated with the society for 28 years. He has served in the capacities of supervisor, central Western superintendent of agents, agency manager and finally vice president of the society. He is a well-known educator and was formerly State superintendent of public instruction in Indiana. He was appointed an agency manager for the Equitable in Indiana in 1914 and built up one of the society's leading agencies on the general principles involved in the building of men, emphasizing particularly the ideas of action and motivation as distinguished from mere knowledge or information.

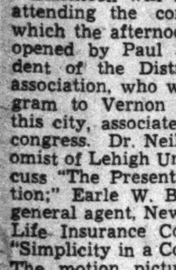

F. L. JONES.

Mr. Jones was president of the Indianapolis Association of Life Underwriters and also the first president of the Indiana State Association. He was elected in 1925 to the presidency of the National Association of Life Underwriters. While president of the association, and in the next year as chairman of the national executive committee, he was one of three men who were directly responsible for the establishment of the American College of Life Underwriters.

In 1930 and 1931 Mr. Jones was chairman of the board of the Life Insurance Sales Research Bureau. He is a native of Indiana and was educated at Valparaiso and Indiana universities, later taking graduate work at Chicago University. He is known by distinguished groups both in this country and abroad as a speaker of exceptional ability.

Railroad Analysis.

Smith, Barney & Co. are distributing a booklet on the problems of railroad reorganizattion. Over 70,000 miles of track, or about a third of the Nation's total steam railroad mileage, are being operated today by receivers or trustees. The author of the booklet is Richard H. Robinson, railroad analyst for Smith, Barney & Co.

Money Markets

Foreign Exchange.

New York, May 2 (AP).—Closing rates follow: Great Britain in dollars, others in cents.

Great Britain—Demand, 4.98¾; cables, 4.98¾; 60-day bills, 4.98.

France—Demand, 3.06½; cables, 3.06½.

Demand Rates.

Italy	5.26½	Czecho'vakia	3.48½
Belgium	16.84½	Yugoslavia	2.35
Germany—		Hungary	19.90
Free	40.22	Rumania	.75
Benevolent	21.70	*Argentina	33.23
Travel	24.20	*Brazil (free)	5.90
Holland	55.66	Tokyo	29.11
Norway	25.06	Shanghai	26.90
Sweden	25.70	Hongkong	31.15
Denmark	22.27	*Mexico City	23.75
Finland	2.22	Montreal in	
Switzerland	23.01	New York	99.46⅞
Portugal	4.53½	New York in	
Greece	.92	Montreal	100.53⅛
Poland	18.90		

*Nominal.

New York.

Call money steady; 1 per cent all day. Prime commercial paper, 1 per cent. Time loans steady; 60-90 days, 1¼; 4-6 months, 1½ per cent. Bankers' acceptances unchanged. 60-90 days, ½@7/16 per cent, 4 months, 9/16@½ per cent. 5-6 months, ⅝@9/16 per cent. Rediscount Rate New York Reserve Bank, 1 per cent.

Bar silver, 42¾, unchanged.

London.

Money ½ per cent. Discount rates: short and 3-month bills, 9/16 per cent.

Bar gold 139s 6½d, unchanged. (Equivalent $34.80.)

Bar silver, 18 11/16d, up ⅛. (Equivalent 41.93 cents.)

Dried Fruit Prices.

New York, May 2 (AP).—Evaporated apples steady; choice, 7¼@7½. Prunes, steady, California (30-40s), 5½; Oregon (30-40s), 7½. Apricots, steady, choice, 11¼; extra choice, 12½; fancy, 13½. Peaches, steady; fancy, 8⅞; choice, 8@8¼; extra choice, 8½@9. Raisins, steady; loose Muscatels, 6½; choice to fancy seeded, 6⅝@7; seedless, 5¼@5½. Figs, steady; California, fancy, Black Mission, 7⅞@8; Adriatic, fancy, 7½@8; Kadota, nominal.

Complete Transactions Yesterday on New York Stock Exchange

By the Associated Press.

Total stock sales yesterday, 354,010 shares; previous day, 147,770; week ago, 395,880; year ago, 638,360; two years ago, 1,071,020; January 1 to date, 79,153,714; year ago, 195,063,155; two years ago, 221,347,333.

Dow-Jones Averages

By the United Press.

New York, May 2.

Stocks—	Open	High	Low	Close	Net ch.
30 industrials	110.11	110.55	109.40	110.09	—1.19
20 rails	21.01	21.07	20.85	20.95	—0.31
20 utilities	17.74	17.85	17.67	17.80	—0.10
70 stocks	34.82	34.97	34.60	34.81	—0.38

Transactions in stocks used in averages today:

Industrials	63,100
Rails	11,200
Utilities	15,900
Total	90,200

Commodities Range

	Yesterday.	Prev. day.	Week ago.	Month ago.	Year ago.
Cotton, N. Y. (May)	8.66	8.75	8.79	8.57	12.91
Wheat, Chicago (May)	78⅛	79¼	82⅛	85⅜	1.32⅝
Corn, Chicago (May)	57¼	58	58⅞	61½	1.30¼
Oats, Chicago (May)	27⅝	28½	29⅜	29⅝	50⅛
Cattle, choice steers, Balt.	9.00	8.75	9.00	8.90	12.00
Hogs, choice, Balt.	8.60	8.40	8.85	9.10	10.80
Lambs, choice, Balt.	11.00	11.50	11.50	9.75	15.25
Eggs, special, N. Y.	25.50	25.50	25.00	23.50	22.50
Butter, creamery, N. Y.	27.00	27.00	27.00	30.00	33.50
Flour, New York	5.20	5.30	5.40	5.50	8.00
Coffee, New York	6.75	6.75	6.75	6⅞	11.25
Raw sugar, N. Y.	2.82	2.81	2.80	3.00	3.40
Pittsburgh bar, steel	2.45	2.45	2.45	2.45	2.45
Rubber, New York	11.43	11.34	12.27	10.97	20.94
Pig iron	24.00	24.00	24.00	24.00	24.00
Tin	35.25	36.65	38.30	39.00	55.25
Copper, electrolytic	10.00	10.00	10.00	10.00	14.00
Bar gold, London ($)	34.80	34.79	34.77	34.78	34.77
Bar silver, N. Y.	42.75	42.75	42.75	42.75	45.00
Zinc, East St. Louis	4.15	4.15	4.25	4.25	6.50
Lead, New York	4.50	4.50	4.50	4.50	6.00

1938 High	Low	Name and Dividend Rate	Sales—Add 00	High	Low	Close	Net Ch'ge
15½	9¼	Gt Nor Ir Ore ct (¾e)	16	11½	11⅜	11⅜	— ¼
26½	12¾	Gt Northn Ry pf	11	14¾	14¼	14⅜	.....
36	23½	Gt West Sug (2.40a)	1	27⅛	27⅛	27⅛	— ⅜
21½	13⅞	Green (H L) (1.60a)	1	16	16	16	+ ⅜
11¼	7¾	Greyhound Corp (.80)	15	9¼	9	9¼	.....
		H					
108	90	†Hamil Wat pf (6)	.20	90	90	90	— 1
25	15	Harb-Walker (½e)	2	19¾	19⅝	19¾	+ ¼
7¾	4	Hat Corp A	1	5⅛	5⅛	5⅛	— ½
7½	5½	Hecker Prod (.60)	5	6⅜	6⅜	6⅜	.....
58	42¾	Hercules Powder (.40e)	2	44	44	44	[illegible]
[illegible]	[illegible]	[illegible]	[illegible]	[illegible]	[illegible]	[illegible]	[illegible]

Unit of trading ten shares. Rates of dividends in the foregoing table are annual disbursements based on the last quarterly or semi-annual declaration. Unless otherwise noted, special or extra dividends are not included. XD—Ex dividend. XR—Ex rights. (a) Also extra or extras. (e) Declared or paid so far this year. (f) Payable in stock. (g) Paid last year. (h) Cash or stock. (k) Accumulated dividend paid or declared this year.

N. Y. Curb Stock Transactions

By the Associated Press.

Total stock sales yesterday, 75,000 shares; year ago, 202,110 shares.

Sales in hundreds.	High	Low	Close
[illegible]	[illegible]	[illegible]	[illegible]
1 United Stores vtc	¼	¼	¼
.25 Utah P&L pf(1.17k)	34¾	34¾	34¾
V			
5 †Venezuel Pet	1⅛	1⅛	1⅛
W			
1 †Waitt & B B	⅝	⅝	⅝
1 †Wentworth Mfg	2⅜	2⅜	2⅜
5 †West Va C & C	1⅜	1⅜	1⅜
1 West Air Exp	2½	2½	2½
11 West Air Exp rt	1/16	⅛	⅛
1 †Wil-Low Caf	⅛	⅛	⅛
2 Wright Harg (.40a)	7⅜	7¼	7⅜

†Stock so marked are fully listed on the curb exchange. All others are dealt on an unlisted trading basis.

Rates of dividends in the foregoing table are annual disbursements based on the last quarterly or semiannual declaration. Unless other wise noted, special or extra dividends are not included.

XD—Ex dividend. XR Ex rights. (a) Also extra or extras. (e) Declared or paid so far this year. (f) Payable in stock. (g) Paid last year. (h) Cash or stock. (k) Accumulated dividend paid or declared this year. (ur) Under rule. (ww) With warrants. (xw) Without warrants. (war) Warrants.

New York Curb Bonds

Total bond sales yesterday, $800,000; year ago, $1,252,000.

Sales in thousands.	High	Low	Close
DOMESTIC BONDS.			
[illegible]	[illegible]	[illegible]	[illegible]
2 West Newsp Un 6 '44	37	37	37
5 West Tex Ut 5 '57 A	87	87	87
FOREIGN BONDS.			
1 Cuban Tel 7½ '41A	91	91	91
2 Isarco Hyd El 7 '52	58½	58½	58½
1 Rio de Jan 6½ '59	7½	7½	7½
2 Russ 6½ ct '19	⅜	⅜	⅜
5 Terni Elec 6½ '53	57½	57½	57½

†Bonds so marked are fully listed on the Curb Exchange. All others are dealt on an unlisted trading basis.

§Matured bonds. Negotiability impaired pending investigation.

(ur) Under rule. (ww) With warrants. (xw) Without warrants. (war) Warrants.

Chicago Stocks.

(Reported by W. B. Hibbs & Co.)

	Bid.	Asked.
Yellow Taxi	8½	10
Thomson	3¾	4¾
Wahl	1⅛	1¼
Butler Brothers	5¾	6
Swift	15¾	16¼
Swift International	24¾	25
Libby, McNeil & Libby	6¾	7½
City Con com	....	⅛
City Con pfd	⅛	¼
Edison	22¾	23
Public Service $100 par	....	65
Public Service no par	....	65
Quaker com	91½	93
Quaker pfd	128½	136
Borg Warner	19⅝	20⅛
Illinois Brick	6	6¾
Great Lakes Dredge & Dock	14½	15
Electric Household	3¼	3½
McCord	7	8
Sangamo	17	19
General Household	1⅛	1¼
Bastian	9	10

Steel Quotations.

New York, May 2 (AP).—Steel prices per 100 lbs. f. o. b. Pittsburgh: Blue annealed sheets, hot rolled, 2.40; galvanized sheets, 3.60; black sheets, hot rolled, 3.15; steel bars, 2.45.

Business Loans Continue Drop

By the Associated Press.

Banks in 101 leading cities reported yesterday that their commercial, industrial and agricultural loans declined for the eleventh consecutive week in the week ended April 22. Banks in New York City alone reduced business loans by $19,000,000 and the net decline for banks in the 101 cities was $21,000,000.

Banks in the Chicago district sold $43,000,000 of Government securities during the week, but banks elsewhere generally added to their portfolios of Federal securities, causing a net increase for the 101 cities of $10,000,000.

First Trust Loans

For Purchasing a Home or

RE-FINANCING EXPIRING TRUSTS

NO COMMISSION CHARGE
NO RENEWALS REQUIRED

Terms Arranged on Easy Monthly Payments

MEMBER DISTRICT OF COLUMBIA BUILDING & LOAN LEAGUE

NATIONAL Permanent BUILDING ASSOCIATION

UNDER SUPERVISION of U. S. TREASURY

949 NINTH STREET, N.W.

HOME LOANS

That Are Different!

Easy Monthly Payments that lead to Debt-Free Homes.

- No Subscription for Shares Required.
- Direct Reduction of Principal each Month.
- Lowest Interest Cost—Computed on Monthly reducing balances.
- Taxes may be included with monthly payments.
- Liberal Prepayment Privileges.
- Special Home Protection Policy Pays off Mortgage in Case of Death.
- Payments by Mail Made Easy.
- The Simplest, surest, least expensive home-loan plan ever devised.
- Prompt and Courteous Service.

NOTE—Let us explain our unique FIRST FEDERAL Savings and Investment plans—Federally insured against loss up to $5,000. Any amount opens an account.

DIstrict 2340

FIRST FEDERAL SAVINGS AND LOAN ASSOCIATION

Conveniently Located:

610 13th St. N.W. (Bet. F&G)

LOANS

ON IMPROVED D. C. PROPERTY

Immediate attention on your application for buying, rebuilding or refinancing.

Loans repayable monthly.
No charge for appraisal if loan is not made.

Interest charged only on unpaid balance of principal.

EQUITABLE CO-OPERATIVE BUILDING ASSOCIATION

915 F STREET N. W.

Organized 1879

Get INSURED protection for your SAVINGS!

FEDERAL SAVINGS AND LOAN INSURANCE CORPORATION · SAFETY OF YOUR INVESTMENT INSURED UP TO $5000.

Choose a savings plan, like the one we offer, that will provide you with assured safety.

If you need a loan to build—refinance or purchase a home—investigate our $7.50 per month per $1,000 plan.

PRUDENTIAL BUILDING ASSOCIATION

Suite 304-5-6 1331 G St. N.W. DI. 6270

Oils and Utilities Are Firm on Curb

New York, May 2 (AP).—A handful of curb stocks, mostly oils and utilities, resisted a generally downward trend in other groups today and ended with small gains.

A few inactive specialties suffered fairly wide breaks under light offerings, while the general run of active shares held losses to small amounts.

Finishing fractionally higher were Wright-Hargreaves at 7⅜, Lake Shore Mines 51⅝, International Petroleum 25¾, American Gas 26 and American Super Power [illegible]. Loblaw "A" improved 2¼ at 22¼.

On the offside were Pittsburgh Plate Glass, Sherwin-Williams, Sinray Oil, United Shoe Machinery, American Cyanamid "B," Cities Service (new), and Master Electric. A drop of 17 points was recorded by Pyle National on an odd-lot transfer.

Sales totaled 75,000 shares, lowest turnover since March 30, 1933, compared with 108,000 last Friday.

Local Produce.

(Prices paid shippers—Net f. o. b. Washington.)
(By the U. S. Bureau of Agricultural Economics.)

EGGS—Market firm at unchanged prices. Government graded and dated eggs: Whites, U. S. extras, large, 23½; U. S. extras, mediums, 19; U. S. standards, large, 21; U. S. standards, mediums, 17½. Nearby ungraded eggs: Current receipts, whites, 19@19½; mixed colors, 18@18½.

LIVE POULTRY—Fowl: Colored, heavy, 19@21; No. 2s 15@16; Leghorns, 15@16; roosters, 12. Chickens: Virginia Rocks, broilers, 2 pounds and less, 22@23; fryers, 20@22; roasters, 22@24; No. 2s, 15@16; Delaware Rocks and crosses, broilers, 2 pounds and less, 21½@22½; fryers, 20@21; roasters, 22@23; No. 2s, 15@16; mixed colored fryers, 17@19; Leghorns, broilers, 1½ pounds and less, 17@18; 1¾ pounds and up, 19@21. Turkeys: Old hens, 20@22; old toms, 18; No. 2s, 16.

Fruits and Vegetables.

APPLES—Bushel baskets, U. S. No. 1, Maryland, Pennsylvania, Virginia and West Virginia, Staymans, 2¼-inch minimum, 40@50; 2½-inch minimum, 65@75; 2¾-inch minimum, 90@1.00; 3-inch minimum, 1.10@1.15; scalded, all sizes, 25@50; Yorks, 2¼-inch minimum, 40; 2½-inch minimum, 50; 2¾-inch minimum, 60@75; scalded, all sizes, 25@35; Lowrys, 2¼-inch minimum, 40@50; 2½-inch minimum, 60@65; 2¾-inch minimum, 75@85; Black Twigs, 2¼-inch minimum, 50; 2½-inch minimum, 60@65; 2¾-inch minimum, 75; 3-inch minimum, 75@85; scalded, all sizes, 35@40; Golden Delicious, 2¼-inch minimum, 50; 2½-inch minimum, 65@75; 2¾-inch minimum, 75@85, few high as 1.00; 3-inch minimum, 1.10@1.15; Delicious, 2¼-inch minimum, 65@75; 2½-inch minimum, 90@1.00; 2¾-inch minimum, 1.25@1.35; 3-inch minimum, 1.35@1.50; Winesaps, 2-inch minimum, 40; 2¼-inch minimum, 60@65; 2½-inch minimum, 85@90; 2¾-inch minimum, 1.15@1.25; Paragons, 2¼-inch minimum, 50; 2½-inch minimum, 60@65; 2¾-inch minimum, 75@90; 3-inch minimum, 90@1.00; Romes, 2¼-inch minimum, 40@50; 2½-inch minimum, 60@65; 2¾-inch minimum, 85@90; 3-inch minimum, 90@1.00. Boxes and cartons, Pennsylvania and Virginia, combination extra fancy and fancy, Delicious, 125s-160s, 1.00@1.25; 100s-113s, 1.35@1.65; 72s-88s, 1.90@2.00; fancy, Golden Delicious, 113s-163s, 75@1.25; 88s-100s, 1.25@1.65; C grade, Delicious, 85@1.10; Paragons, 75@85, as to size; U. S. No. 1, Albemarle Pippins, 160s, 75@85; 112s, 1.00@1.10; 96s, 1.25@1.35; fancy and U. S. No. 1, Staymans, 125s-163s, 75@1.25; 100s-113s, 1.15@1.35; 72s-88s, 1.50; Romes, 113s-138s, 1.00@1.25; 72s-100s, 1.50@1.75.

ASPARAGUS—Pyramid crates, dozen bunches, all sizes, 2.50. Delaware, 1.00@1.50, according to size and condition. New Jersey, very large size, 2.00@2.25; large size, 1.50@2.00; medium to large size, 1.50@1.75; medium size, 1.25@1.50. Pennsylvania, very large size, 2.50; large size, 1.75@2.00; medium size, 1.25@1.50; small size, 1.00.

CABBAGE—South Carolina, 1½-bushel hampers, Domestic Round type, 50.

CELERY—Florida, Florida standard crates, individually washed, 3-6 dozen, 2.00@2.25; few high as 2.50.

LETTUCE—California, Western crates, Iceberg type, 5 dozen, 5.00@6.00; few 6.50; 6 dozen, 4.50@5.00. South Carolina, Western crates, Iceberg type, 1.00@1.75, mostly 1.50; few high as 2.25.

ONIONS—50-lb. sacks: Texas, Crystal White Wax, U. S. Commercial, 1.85@2.00. New York, Yellows, U. S. No. 1, 1.00.

PEAS—South Carolina, bushel hampers, 75@1.00, few higher.

POTATOES—100-lb. sacks, Green Mountains, U. S. No. 1, 1.50@1.60. Idaho, Russet Burbanks, U. S. No. 1, 1.90@2.00. New stock: Florida, double-head barrels, Spaulding Rose, U. S. No. 1, 3.75; bushel crates, Bliss Triumphs, U. S. No. 1, 1.50.

STRAWBERRIES—Norfolk section, Virginia, 32-quart crates, various varieties, 3.25@3.50.

TOMATOES—Florida, lug boxes, ripes and turning, wrapped, 6x6, 1.50@2.00; 6x7, 1.25@1.50.

BEANS (snap)—Florida, bushel hampers, Green, Flat type, 1.00@1.25; Round Stringless, 1.25@1.50. Georgia, bushel hampers, Round Stringless, 1.50.

PEPPERS—Florida, 1½-bushel crates, California Wonders, 2.00@2.50; bushel baskets, 1.50, few 1.75.

SQUASH—Florida, bushel hampers, White, wrapped, 75@1.00; Yellow, 75@1.00. South Carolina, bushel hampers, 1.25.

EGGPLANT—Florida, 1½-bushel crates, 1.50@2.00.

LIMA BEANS—Florida, bushel baskets, 2.50@2.75, mostly 2.50.

CAULIFLOWER—California, crates, 1.75.

CUCUMBERS—Florida, bushel baskets, choice, 1.50, few 1.75. Fancy, 2.00@3.00, mostly 2.50.

CARROTS—Texas, ½ crates, 1.00@1.25; California, crates, 3.00@3.25, few lower.

SWEET POTATOES—Bushel baskets: North Carolina, Puerto Ricans, 75@1.00; Nancy Halls, 1.00.

AVOCADOS—California, crates, U. S. No. 1, 3.75; poorer stock, 2.00@3.00, mostly 2.50.

ORANGES—California, boxes, 2.75@3.00, few higher; standard crates, 1.75@2.50; Florida, 2-bushel crates, 1.50@2.50, mostly 2.00.

GRAPEFRUIT—Florida, 2-bushel crates, 2.00@2.50, few low as 1.50; standard crates, 1.75@2.00.

LEMONS—California, boxes, 5.00@5.50.

PINEAPPLES—Puerto Rico, crates, 3.00@4.00.

HONEYDEWS—Chile, crates, jumbos, 2.50@3.00.

ROMAINE—North Carolina, 5-peck hampers, 1.00@1.25.

GRAPES—Argentina, 20-lb. lugs, 1.50@2.00.

PARSLEY—Texas, half-crates, 1.25, few higher.

TURNIPS—South Carolina, bushel baskets, 65@75.

KALE—Local, 40 per bushel.

SPINACH—Pennsylvania, 40 per bushel.

RADISHES—Local, 2@2½ per bunch.

ENDIVES—Imported, cartons, 1.75@2.00.

LIMES—Imported, 15@18 per dozen, few higher; Florida, Persian limes, ¼ bushel crates, 3.00@4.00.

New York Produce.

New York, May 2 (AP).—EGGS—Receipts, 37,257; firm. Mixed colors: Special packs, 22¼@23½; standards, 21½@22; firsts, 20¼@20½; seconds, 19¼@20; mediums and dirties, No. 1, 19; average checks, 18; storage packed firsts, 21. Whites: Resale of premium marks, 25½@27. Nearby and Midwestern, premium marks, 23½@25; exchange specials, 22½@23; Midwestern, exchange standards, 22. Nearby, fancy mediums, 20½@23. Nearby and Western, exchange mediums, 20. Pacific Coast, jumbo and premiums, 28@30; specials, 27@27½; standards, 26@26½; mediums, 23½@24. Browns: Extra fancy, 23½@25. Nearby and Western, special packs, 23. Nearby, small to mediums, 19½. Duck eggs: Fancy, 22.

DRESSED POULTRY about steady. Boxes, fresh: Fowls, 36-42 lbs., 17½@22½; 48-54 lbs., 20@25; 60-65 lbs., 21@26. Old Roosters, 15@17½. Ducks, barrels, 14½@16. Boxes, frozen: Chickens, Broilers, 21@29; Fryers, 20@27; Roasters, 20@23½. Fowls, 36-42 lbs., 17½@22½; 48-54 lbs., 20@25; 60-65 lbs., 21@26. Old Roosters, 15@17½. Turkeys, Northwestern and Southwestern, 22@30. Ducks, barrels, 17. Live poultry, by freight, weak. Fowls, colored, 21@22, mostly 22; Leghorn, 18@20. Old Roosters, 15. By express, weak. Broilers, Rocks, 22; Crosses, 19@22, mostly 20@21; Reds, 17½; Leghorn, 18. Fowls, colored, 21@22, mostly 22; Leghorn, 18@20. Old Roosters, 14.

BUTTER — Receipts, 938,340, about steady. Creamery: Higher than extra, 27@27¾; extra (92 score), 26¾; firsts (86-91 scores), 23½@26½; seconds (84-87 scores), 20½@22.

CHEESE — Receipts, 175,380, steady. State, whole milk flats, held, fancy, 1936, 22@24; held, 1937, 19½@21½; fresh fancy, 15@15¼.

RAW SUGAR was quiet today and no sales were reported and spot was quoted at 2.82. Refined was unchanged at 4.55@4.65 for fine granulated, with a fair withdrawal demand reported.

COFFEE futures were irregular today, with trading representing mostly exchanges from May to forward deliveries. Santos opened 1 to 4 lower and closed 2 lower to 1 higher. Sales, 14,500. Rio opened nominal and closed 4 to 7 higher. Sales, 2,000. Cost and freight offers included Santos Bourbon 4s at 6.30 to 6.65. Spot coffee quiet but steady: Santos 4s, 6¾@7½; Rios 7s, 4¾ nominal.

Daily Cross Word Puzzle

ACROSS.

1 Pouch
4 Push
9 Period of time
12 Age
13 Brother of Moses
14 Cereal grass
15 Reach
17 Small drums
19 Egg drink
20 Nut
21 Expansive smile
23 Comparative ending
24 Lock
27 Part of the mouth
28 German river
30 Son of Isaac
31 About
32 Captivates
34 Palm lily
35 Having an offensive odor
37 Greek island
38 Small rug
39 Excellence
41 English letter
42 Walking stick
43 Not the same
45 Male child
46 Government representative abroad
48 Running talk
51 American author
52 Ancient language
54 The herb eve
55 Angry
56 Growing out
57 Stitch

DOWN.

1 Perceive ocularly
2 One of the seven hills of Rome
3 Plant of the mint family
4 Uttered musically
5 Owned
6 Alternative
7 Ballot
8 Legislate
9 Male bees
10 City in Scotland
11 Affirmative
16 Eternity
18 Exposes
20 Prime minister
21 Thick shade
22 Firearm
23 Kind of cheese
25 Enemy of mankind
26 Retinue of attendants
28 Forward
29 Kind of biscuit
32 Redacts
33 Artificial language
36 Smoothed
38 Insect
40 Ancient name for the most northern land of the world
42 Light bed
44 Spirit
45 Rational
46 Eccentric roatating piece
47 Room in a harem
48 Hole
49 First woman
50 Crude
53 Symbol for tantalum

YESTERDAY'S ANSWER.

```
ICE■PILOT■HEN
FUN■ANISE■AVE
STARRED■STRIP
■■BASE■STEP■■
BILGE■PLEASED
ONES■REARS■TE
DUD■SEATS■THE
ER■ALARY■SEED
SECRECY■DUALS
■■LEET■LAIC■■
CRISP■PANTHER
AIM■EVENT■ERE
POE■RAGEE■RID
```

Copyright, 1938.

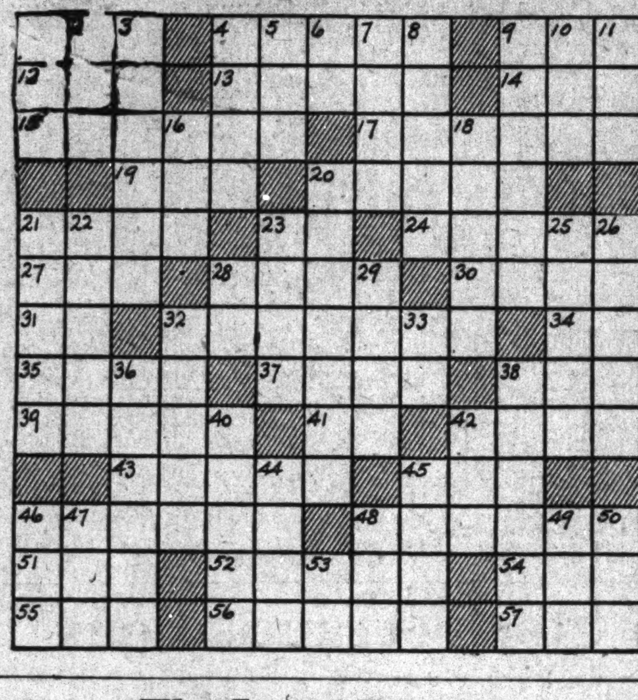

The Legal Record

DISTRICT COURT.
MOTIONS ASSIGNMENT.
Justice Gordon, Presiding.

Harrison vs. Harrison; rule.
Kraskin vs. Kraskin; rule.
Hite vs. Hite; rule.
Robey vs. Robey; rule.
Belt vs. Belt; rule.
Younger vs. Jernigan. Attys., Stein—Frost, Myers & Towers.
Stout vs. Bell; rule.
Berry vs. Berry. Attys., O'Beill vs. Grantham.
Southern Finance Co. vs. Ressler; rule.
Disse vs. Forsythe. Attys., Doyle—Barker & Tepper.
Colston et al. vs. Corbett et al. Attys., Johnson, jr.—Miller.
Hughes vs. President and Directors of Georgetown College. Attys., Sheehan, Lanman, jr.—Quinn.
Crane Co., Inc., vs. Mossburg et al. Attys., O'Brien—Sheehan.
Snider vs. Kelly. Attys., Doherty—Laskey.
Akers vs. Akers; rule.

Lawsuits.

Walter G. Wright vs. Paul Kokalis; damages, $10,000. Atty., Joseph J. Slattery.
John Gallerizzio, etc., vs. George K. Hibbetts; damages, $10,000. Attys., Maurice Friedman, M. M. Chernoff.
Ellis J. Spiker vs. Capital Transit Co.; damages, $10,000. Atty., Wade H. Mitchell.
Lorraine Ives vs. George T. Meisel; damages, $10,000. Attys., Alvin L. Newmyer, David G. Bress.
Lorraine Ives vs. Schuman & Stein, Inc.; damages, $10,000. Attys., same.
Charles O. Weaver vs. Benjamin Hohensee; damages, $50,000. Atty., James J. Laughlin.
Reno R. Kean vs. U. S.; policy. Atty., Warren E. Miller.
U. S. ex rel Agnes H. Allen vs. Harry H. Woodring, Secretary of War; declaratory judgment; mandamus. Atty., Warren E. Miller.
Cathryn Wood vs. Eva M. Young; damages, $10,000. Atty., H. M. Goldstein.
Galdys E. Sanford vs. Capital Transit Co.; damages, $35,000. Atty., S. Preston Smith.

Docketed Judgment.

Carey A. Hardee, receiver, vs. Paul D. Keller, et al.; judgment Municipal Court, $631. Attys., Sherley, Faust & Wilson, John A. Bresnahan.

Mechanic's Liens.

Mattaponax Sand & Gravel Co. vs. Allar H. Willett, 6900 Brandywine street northwest, $139.30.
Oliver B. Cassell vs. Lottie Barnes, 612-14 Fourth street southwest, $4,424.88.
Richard G. Milbourne, etc., vs. Dr. Allan H. Willett, 2900 Brandywine street northwest, $62.

Equity Suits.

William J. Israel vs. Frances L. Israel; limited divorce. Atty., P. Bateman Ennis.
Charlotte Casey vs. Thomas Casey, jr.; absolute divorce. Atty., Ford E. Young, jr.
James S. Thomas vs. Roberta C. Thomas; absolute divorce. James J. Laughlin.
Thomas G. Patrick vs. Laura Patrick; absolute divorce. Attys., Cobb, Howard & Hayes.
Lola M. Stinson vs. Joseph W. Stinson; annulment. Atty., A. K. Shipe.
Irma P. Pogue vs. George M. Pogue; annulment. Atty., Paul J. Sedgwick.
Ardella C. Payne vs. Milton G. Payne; absolute divorce. Atty., B. A. McGann.
John H. Hughes vs. Frances Beckenstein et al.; enforce mechanic's lien. Atty., B. A. McGann.
Viola M. Porter vs. Luther A. Porter; limited divorce. Attys., Cobb, Howard & Hayes.
Elizabeth B. Bell vs. Garland V. Bell; absolute divorce. Atty., William A. Combe.
Virginia E. Kelley vs. James L. Kelley; limited divorce. Attys., George A. Didden, jr.
Maryland Distillers Products Corporation vs. District of Columbia; application for review, etc. Attys., George A. Mahone, Arthur Callahan.
Helen L. Wilson vs. Walter N. Wilson; absolute divorce. Atty., Harry S. McAlpin.
Mary C. Hicks vs. Marvin P. Hicks; absolute divorce. Atty., William Wendell.
Russell B. Wright vs. Wilhelm Runge, et al.; patents. Attys., H. L. Godfrey, J. P. Mothershead, T. Hayward Brown.
Mary L. Blake vs. Mary Hargraves et al.; appt. trustees. Atty., John J. O'Brien.

Equity Suits.

John A. Downs et al. vs. John M. Beane et al.; appointing trustee. Atty., Thomas F. Burke.
Pauline R. Sinclair vs. Robert Sinclair; limited divorce. Atty., Paul L. Delaney.
In re Harry B. Pitts Co.; dissolution. Atty., Isadore Brill.
Effie W. Sooy vs. Chester A. Sooy; maintenance. Atty., Louis M. Tulman.
American Employers' Ins. Co. vs. Frank A. Cardillo, etc.; for trial de novo and injunction. Attys., Frost, Myers and Towers.
Adelia Giddings vs. Rhoda Russell, etc.; title by adverse possession. Attys., A. H. Bell, W. Cameron Burton.
Lorene D. Miller vs. Richard L. Miller; limited divorce. Atty., Raymond Neudecker.
Natl. Sav. & Tr. Co., et al., vs. Lola M. Stinson; instructions as to termination of trust. Attys., Minor, Gatley & Drury, James C. Rogers, Benjamin L. Tepper.

Bankruptcy Petitions.

In re Sarah Litoff, also known as Mrs. Harry Litoff; voluntary. Atty., Louis M. Tulman.

CIRCUIT COURT TWO.
Justice Proctor—Goff, Clerk.

Maud S. Galleher vs. M. Philipsborn, Inc.; judgment on verdict against plaintiff for costs.
Allen Berman, Joseph C. Berman, Philip R. Berman, Annette Berman, each vs. Atlantic Greyhound Lines, Inc., and Hannah E. Keesee, administratrix, vs. Atlantic Greyhound Lines, Inc.; jury sworn, on cases consolidated, and respited until tomorrow.

CIRCUIT COURT THREE.
Justice Luhring—Hamilton, Clerk.

Julius F. Hellweg vs. C. & P. Telephone Co.; trial resumed; jury respited until tomorrow.

EQUITY COURT ONE.
Chief Justice Wheat—Dertzbaugh, Clerk.

Nolan vs. Nolan; order dischaging rule without prejudice.
Caton vs. Caton; hearing; decree for defendant on cross-bill for absolute divorce.
Lide vs. Lide; hearing continued until tomorrow.
Caton vs. Caton; decree dismissing bill.
Bartlett vs. Coe; order fixing bond on appeal.
Payne vs. Payne; decree dismissing bill.

PROBATE PROCEEDINGS.
Justice Bailey, Presiding.

In re David Tubbs; expenditures ordered. (Signed by Justice Gordon.) Atty., M. Dunn.
In re Lowell S. Swortzell; order appointing Ora M. Swortzell guardian of estate; bond, $5,000. Attys., Swingle & Swingle.
Estate of Charles A. Obenchain; will filed dated February 10, 1937.
Estate of Margaret Q. Carr; will filed dated September 24, 1926.
Estate of Anna L. Smith; will filed dated April 4, 1934.
Estate of Katheryn E. Gough; letters of administration granted Anna Leonard; special bond, $6,000. Atty., W. H. Collins.
Estate of Ellen E. Mayhew; will filed dated October 30, 1933; codicil filed dated May 25, 1935.
Estate of George L. Popkins; will filed dated May 7, 1931.
Estate of Mildred P. Wallace; executrix authorized to dispose of certain personal articles, etc. Attys., A. Drury and P. E. Lesh.

U. S. COURT OF CLAIMS.
Monday, May 2, 1938.

Present: Hon. Fenton W. Booth, chief justice, and Hon. William E. Green, Hon. Benjamin H. Littleton, Hon. Thomas S. Williams and Hon. Richard S. Whaley, associate judges.

Announcements: J-681, Aluminum Co. of America; findings of fact; plaintiff entitled to recover, but entry of judgment suspended awaiting filing of report of commissioner of the court showing amount due; opinion by Judge Williams, Judge Whaley dissenting. K-345, Coos (or Kowes) Bay and other Indians; petition dismissed; opinion by Chief Justice Booth. L-167, George O. Castell, executor; defendant's motion for new trial overruled; opinion by Judge Green. 42067, Farmers Cooperative Co. of Wahoo, Nebraska; petition dismissed; judgment in favor of the U. S.; opinion by Judge Green. 42205, Bolcom-Canal Lumber Co.; petition dismissed; judgment in favor of the U. S.; opinion by Judge Whaley. 42382, The Farmers Union Cooperative Co. of Stanton, Nebr.; petition dismissed; judgment in favor of the U. S.; memorandum filed by the court. 42464, David A. Stafford; judgment for plaintiff for $1,838; memorandum filed by the court. 42676, John M. Perry; petition dismissed; judgment in favor of the U. S.; opinion by Judge Littleton. 42711, George A. Carden and Anderson T. Herd; petition dismissed; judgment in favor of the U. S.; opinion by Judge Green. 42820, Harry S. Coombs and Alonzo J. Harriman; defendant's counterclaim dismissed; judgment for plaintiffs, $12,289.70; opinion by Judge Williams. 43136, Robert H. Montgomery; findings of fact; plaintiff entitled to recover, but entry of judgment suspended awaiting the filing of computation by the parties; opinion by Judge Whaley. 43256, William F. Overly and Lyle L. Jones, receivers; judgment for plaintiff, $2,688.33; opinion by Judge Whaley. 43288, James F. Byrne; petition dismissed; judgment in favor of the U. S.; opinion by Judge Whaley, Judge Williams dissenting. 43485, Frederick A. Ruf; petition dismissed; judgment in favor of the U. S.; opinion by Judge Littleton. 43802, Clinton E. Johnson; defendant's motion to dismiss allowed and petition dismissed; opinion by Judge Williams. 43807, John B. Kelly, Inc.; defendant's demurrer sustained and petition dismissed; opinion by Judge Whaley. Cong. 17529, D. M. Lipscomb, sole surviving trustee; findings of fact to be certified to Congress; opinion by Judge Green.

F-205, The Creek Nation; findings of fact; judgment for plaintiff, $296,011.42. J-24, Grace M. Ekstrom, administratrix; order entering judgment for plaintiff in the sum of $85,825.51 with interest.

Petitions dismissed: 42433, Pacific Mutual Life Insurance Co. of California. 43350, Duke E. Stubbs.

Defendant's motion to dismiss allowed and petition dismissed: 43822, Edward R. Carroll.

Order overruling motions for new trial as follows: K-533, Lamm Lumber Co. (defendant's motion). L-391, Forest Lumber Co. (defendant's motion). M-109, Algoma Lumber Co. (defendant's motion). M-110, Moses Scheuer et al. (plaintiffs' second motion). 43100, A. G. Blanchard (plaintiff's motion).

Admissions: Mr. Howard George Campbell, Mr. Bernard H. Reich, Mr. Orille C. Gaudette, Mr. Donald C. Bular, Mr. Paul M. Godehn, Mr. Paul G. Rodewald, Mr. Stephen J. Angland and Mr. Carl Lindner Ristine.

Cases dismissed in open court by plaintiff: 42542, Pennsylvania Dixie Cement Corporation. 42882, Booth Fisheries Co. et al.

Cases submitted without argument: 43389, Stephen F. Drew. 41874, T. M. Saunders. 41872, Thomas D. Marks. 41875, Max W. Schaeffer. 43668, Ernest W. Fry, jr. 43669, Arthur H. Butler. 42685, H. E. Rosecrans. 42805, F. W. Biehl. M-242, Ion M. Bethel. M-249, Archie V. Gerard. M-298, A. G. Rome. M-300, Con D. Silard. M-240, Curtis T. Beecher. M-289, Andrew J. Mathiesen. M-265, B. F. Kaiser. M-269, Harry B. Liversedge. M-286, J. H. N. Hudnall. 43660, Charles R. Jones. 43663, Thomas C. Perrin. 42713, William A. Buckley. M-251, John H. Griebel.

Cases submitted without argument: M-294, R. A. Olson. 43819, Halsam Products Co.

On motion of plaintiff's attorney in open court, the court, in the following case, sustained the demurrer and dismissed the petition, allowing plaintiff to file an amended petition: 43830, John Schmoll, etc.

Law cases argued and submitted: 42873, James V. Martin; argued for plaintiff by Mr. Karl Fenning; argued for defendant by Mr. Paul P. Stoutenburgh. 43840, Maryland Casualty Co.; argued for plaintiff by Mr. Robert C. Handwerk; argued for defendant by Mr. J. H. Sheppard. 43826, Ingram Day Lumber Co.; argued for plaintiff by Mr. Raymond M. Hudson; argued for defendant by Mr. Henry Fischer.

Trial case argued: K-260, the Choctaw Nation; argument for plaintiff commenced by Mr. W. F. Semple and Mr. Robert M. Rainey.

Trial calendar for Tuesday, May 3, 1938: K-260, the Choctaw Nation. 43690, James Vernor, jr. 43258, Berry Oil Co. 42518, Winchester Manufacturing Co., a corporation. L-125, Aluminum Co. of America, a corporation. 42643, Aluminum Co. of America. 42473, Arthur C. Harvey Co.

On the Air

Opening the Scottish Empire Exhibition, His Majesty King George VI of England broadcasts from Glasgow, England—WOL, 2 p. m.

Dr. Wallace Goodrich, director of the New England Conservatory of Music, directs the conservatory orchestra in a special program in observance of National Music Week—WMAL, 2 p. m.

Opening game of the series between the Cleveland Indians and the Washington Senators, play-by-play by Arch McDonald, direct from Griffith Stadium—WJSV, 3 p. m.

Latest developments in the field of science feature the "Science in the News" program—WRC, 5 p. m.

The Derby Trial, a warm-up race for entrants in the Kentucky Derby, is described by Ted Husing at Churchill Downs—WJSV, 5:15 p. m.

William Allen White, noted journalist and editor of the Emporia (Kansas) Gazette, speaks on the occasion of the fiftieth anniversary of the founding of Riis House in New York City—WJSV, 9:45 p. m.

The Weather

Today's Sun and Tide Table

(Furnished by United States Department of Commerce, Coast and Geodetic Survey.)

			A.M.	P.M.
Sun rises.. 5:08		High tide..	10:16	10:52
Sun sets... 7:02		Low tide...	4:32	5:18

Weather Conditions.

U. S. Dept. of Agriculture, Weather Bureau. Washington, Monday, May 2, 7:30 p. m.

Forecast for District of Columbia—Fair Tuesday and Wednesday; not much change in temperature; gentle shifting winds.

For Maryland and Virginia—Fair Tuesday and Wednesday; not much change in temperature.

Conditions.

The extensive western disturbance has made little eastward progress during the last 24 hours, Quappelle, Saskatchewan, 29.24 inches, and Denver, Colo., 29.32 inches. This disturbance has been attended by rain in the Pacific States, the Plateau and northern Rocky Mountain region, with snow in portions of Nevada, and by showers in portions of the Plains States, the extreme upper Mississippi Valley and the northern lake region. The northeastern disturbance is moving slowly northeastward over Labrador, Cartwright, 29.14 inches, and a trough extends thence southwestward to southern New England. Another trough extends from the vicinity of Bermuda northeastward to the Grand Banks. Pressure remains low over western Alaska, Dutch Harbor, 29.30 inches. High pressure prevails along the North Pacific Coast and from extreme northern Alaska southeastward to eastern Ontario and western Quebec and from there southward to the South Atlantic States and thence eastward over the ocean, Chesterfield Inlet, District of Mackenzie, 30.32 inches; Eureka, Calif., 30.20 inches, and S. S. Manuela, between the Bahamas and Bermuda, 30.18 inches. The temperature has risen from the upper Mississippi and lower Ohio Valleys eastward to the Atlantic Coast while cooler weather has overspread the Plateau and Rock Mountain regions and the interior of the Pacific States.

Local Weather Report.

Temperature—Midnight, 55; 2 a. m., 53; 4 a. m., 49; 6 a. m., 49; 8 a. m., 60; 10 a. m., 70; 12 noon, 77; 2 p. m., 80; 4 p. m., 83; 6 p. m., 82; 8 p. m., 70; 10 p. m., 65. Highest, 84; lowest, 47.

Rainfall (7:30 p. m. to 7:30 p. m.), none. Hours of sunshine, 12.7. Per cent of possible sunshine, 91.

Departures From Normal.

Accumulated excess of temperature since January 1, 1938, 578 degrees.

Excess of temperature since May 1, 1938, 6 degrees.

Accumulated deficiency of precipitation since January 1, 1938, 4.98 inches.

Deficiency of precipitation since May 1, 1938, 0.15 inch.

Temperatures and Precipitation.

Temperatures and precipitation for 24 hours ended Monday at 7:30 p. m.

	High. Mon.	Lowest Sun. night.	Mon. 7:30 p.m.	Rainfall.
Washington, D. C.	84	47	76	....
Asheville, N. C.	82	50	76	....
Atlanta, Ga.	88	64	78	....
Atlantic City, N. J.	82	56	66	....
Baltimore, Md.	82	54	68	....
Birmingham, Ala.	86	68	78	....
Bismarck, N. Dak.	70	52	68	0.18
Boston, Mass.	72	54	66	....
Buffalo, N. Y.	60	46	60	....
Cheyenne, Wyo.	68	44	66	....
Chicago, Ill.	86	54	82	....
Cincinnati, Ohio	82	46	78	....
Cleveland, Ohio	70	56	70	....
Dallas, Tex.	82	70	80	....
Davenport, Iowa	82	62	80	....
Denver, Colo.	76	48	72	....
Des Moines, Iowa	84	68	82	....
Detroit, Mich.	76	48	68	....
Duluth, Minn.	48	44	42	0.31
El Paso, Tex.	82	52	84	....
Galveston, Tex.	78	72	74	....
Helena, Mont.	44	38	44	....
Huron, S. Dak.	78	54	74	0.28
Indianapolis, Ind.	84	52	80	....
Jacksonville, Fla.	90	66	80	....
Kansas City, Mo.	84	68	80	0.03
Little Rock, Ark.	82	66	80	....
Los Angeles, Calif.	64	54	62	....
Louisville, Ky.	84	50	80	....
Marquette, Mich.	62	44	58	0.15
Memphis, Tenn.	86	70	82	....
Miami, Fla.	80	72	76	....
Minneapolis-St. Paul.	86	62	82	0.01
Mobile, Ala.	82	68	76	....
New Orleans, La.	82	68	78	....
New York, N. Y.	76	54	74	....
North Platte, Nebr.	78	46	74	....
Omaha, Nebr.	82	64	80	....
Philadelphia, Pa.	80	54	76	....
Phoenix, Ariz.	78	56	76	....
Pittsburgh, Pa.	80	48	74	....
Portland, Me.	68	46	58	....
Portland, Oreg.	54	42	54	0.11
Rapid City, S. Dak.	76	50	72	....
St. Louis, Mo.	86	60	82	....
Salt Lake City, Utah	44	42	40	0.83
San Antonio, Tex.	88	70	80	....
San Diego, Calif.	60	54	58	....
San Francisco, Calif.	58	48	56	....
Santa Fe, N. Mex.	66	38	62	....
Savannah, Ga.	88	66	74	0.32
Seattle, Wash.	56	42	56	0.03
Springfield, Ill.	88	60	82	....
Tampa, Fla.	92	68	80	....
Vicksburg, Miss.	84	66	80	....

Transfers

Army.
COLONELS.

Alfred Brandt, Inf., Boston, Mass., to home (retirement).
Daniel I. Sultan, C. of E., Washington, D. C., to Fort Logan, Colo.

LIEUTENANT COLONELS.

Wesley F. Ayer, Inf., Chicago, Ill., to Fort Jay, N. Y.
John C. Woodland, M. C., Hot Springs National Park, Ark., to Fort Sam Houston, Tex.
Sheppard B. Philpot, Inf., St. Louis, Mo., to Jefferson Barracks, Mo.

CAPTAIN.

Fred W. Makinney, Cav., Fort Knox, Ky., to Brooklyn, N. Y.

FIRST LIEUTENANT.

Charles W. Raymond, F.A., Madison Barracks, N. Y., to Hawaiian Department.

SECOND LIEUTENANT.

Arthur H. Frye, jr., C. of E., Fort Belvoir, Va., to Fort Lawton, Wash.

Navy.
LIEUTENANT COMMANDERS.

Wallace M. Dillon, det. staff cdr. Cruisers, Cctg Force, in June; to Nav. Operations, Navy Dept., Washington, D. C.
Ross P. Whitemarsh, det. U. S. S. Idaho abt. June 13; to 6th Nav. Dist., Charleston, S. C.

LIEUTENANTS.

Delwyn Hyatt, det. Naval Academy abt. July 1; to home, relieved all active duty.
Asel B. Kerr, det. Navy Yard, Mare Island, Calif., in May; to U. S. S. Utah.
Roy D. Williams, det. aid to cdt. 1st Nav. Dist. in May; to U. S. S. Louisville.

LIEUTENANT (J. G.).

Seymour D. Owens, ors April 6 revoked. Det. U. S. S. Cincinnati. Continue trtmt. Naval Hosp., Mare Island, Calif. On disch. trtmt. to duty Naval Academy.

ENSIGNS.

John H. Cotten, det. U. S. S. New Mexico abt. May 16; to U. S. S. New York.
Vincent A. Sweeney, det. U. S. S. New Mexico abt. May 16; to U. S. S. New York.

Supply Corps.
LIEUTENANT.

James J. McKinstry (SC), det. U. S. S. Babbitt in June; to Navy Yard, Philadelphia, Pa.

ENSIGN.

Daniel E. Waite (SC), det. Nav. F. and S. School, Navy Yard, Philadelphia, Pa., in May; to 4th Naval Dist., Philadelphia, Pa.

Vital Statistics

Deaths.

Samuel T. Hind, 76, 718 Portland st. se.
John Ignatius Bailey, 73, 1419 Good Hope rd. se.
John DeGrossart, 69, Sibley Hospital.
Emory Sudler, 66, 1712 16th st. nw.
Evan Audley Condon, 66, Georgetown Univ. Hospl.
Hollins Nicholas Randolph, 66, 2230 California st. nw.
Mary Virginia McLindon, 64, 3033 P st. nw.
Zeno O. Baker, 61, U. S. Soldiers' Home Hospl.
Morris Ratner, 58, Garfield Hospl.
Martha Metcalf, 53, Sibley Hospl.
[illegible], 47, Veterans' Administration Hospl.
Mabel Sullivan, 45, Gallinger Hospl.
Tillie F. Prentice, 41, Garfield Hospl.
[illegible], 41, Providence Hospl.
Edith Kingsolving, 27, 5203 15th st. nw.
Mary Emma Lowery, 17, 626 Randolph st. nw.
Infant Porter, 2 hours, Columbia Hospl.
Infant Tumblin, 1 hour, 4750 Reservoir rd.
Annie L. Smith, 86, Emergency Hospl.
Frank E. Jones, 62, 4127 Harrison st. nw.
William K. Davis, 77, 4425 New Hampshire ave.
Kathryn G. Ward, 73, 4 Sherman Circle nw.
Emma Bryan, 71, Emergency Hospl.
William T. Harris, 68, 123 Kentucky ave. se.
William F. Hall, 68, 3631 New Hampshire ave.
Grant B. Bruce, 63, 77 V st. nw.
[illegible]
Warren Cochran, 65, Georgetown Hospl.
[illegible]
William H. Klein, 61, U. S. Soldiers' Home Hospl.
[illegible]
Curtis B. Batson, 56, 1017 B st. se.
Ernest Woodruff, 33, Casualty Hospl.
Infant O'Brien, 1 day, Columbia Hospl.
Infant Osgood, 8 hours, Columbia Hospl.
Infant Osgood, 7 hours, Columbia Hospl.
Mollie Reed Bell, 71, 218 7th st. ne.
Henrietta Moutague, 67, 1110 Mt. Olivet rd. ne.
Clarence Robinson, 66, Casualty Hospl.
Ida Bell, 63, Freedmen's Hospl.
William Henry Dickerman, 62, 1541 9th st. nw.
Mary Bell, 60, Casualty Hospl.
James Robert Wallace, 58, 1415 21st st. nw.
Benjamin Stuberfield, 55, Gallinger Hospl.
George Gray, 53, Gallinger Hospl.
Tenia Hedgmon, 41, 912 R st. nw.
Joseph Dyer, 40, 2321 N st. nw.
Joseph A. Bowser, 74, Gallinger Hospl.
Eugene Brown, 50, 516 Groff court ne.
James T. Slaughter, 54, 1137 Sumner rd. se.
Henry Austin, 48, Emergency Hospl.
Henry Johnson, 41, 2650 Wisc. ave. nw.
Richard Sutton, 37, Gallinger Hospl.
Helen Hall, 37, Gallinger Hospl.
Orlean Snowden, 18, Gallinger Hospl.
Infant Butler, 1 hour, Freedmen's Hospl.

Births.

David and Sara Budd, girl.
Joseph and Dolores Macchio, boy.
Myer and Eugenia Tretick, boy.
Thomas and Loretta Walters, girl.
Sigmund and Lola Milloff, girl.
Alvin and Emma Tyrrell, boy.
Edwin and Irma Mitchell, girl.
Louis and Marjorie Butt, girl.
Robert and Mae Morrison, boy.
Ennis and Ruth Hogland, boy.
Nelson and Ann Head, boy.
Dewey and Stella Thomas, girl.
Hyman and Bertha Witkin, boy.
Aloysius and Margaret Thompson, boy.
Richard and Marjory Douglas, girl.
Delmar and Bertha Beman, jr., boy.
George and Beatrice Spencer, boy.
Hugh and Mariana Rudolph, girl.
Bernard and Hannah Cady, girl.
Clarence and Bessie Smith, girl.
Jerry and Evelyn Simms, girl.
Fred and Mandella Adams, boy.

Licensed to Marry.

Hubert Cary Laney, 24, and Laura May Jarvis, 18, both of Lanham, Md. [illegible]
[illegible]
Albert Orrin Stearns, jr., 41, 33 Hamilton street northwest, and Ann Elizabeth Edwards, 40, 4830 Illinois avenue northwest. The Rev. L. W. Albert.
Louis Amorosi, 18, 528 Tenth street northeast, and Helen Gustafson, 18, same address. The Rev. P. E. Gatlin.
Joseph Louis Taylor, 25, 1359 Newton street northwest, and Ethel V. Poulton, 25, 2008 Klingle road northwest. The Rev. A. P. Shirkey.
Francis William Conaghan, 23, 501 Nicholson street northwest, and Margaret Ann Cockrell, 18, 5803 Fourth street northwest. The Rev. L. W. Albert.
Merle J. Abbott, 35, Takoma Park, Md., and Bertha May Chaney, 38, same address. The Rev. Wayne B. Hill.
William O. Hackley, 28, 1767 Oregon avenue northwest, and Vergie K. Harris, 19, Herndon, Va. The Rev. W. S. Hill.
Richard Edgar Thompson, 21, 4441 South Dakota avenue northeast, and Margaret Louise Thompson, 28, 332 Seaton place northeast. The Rev. William Harris.
Halton Alberti Coward, 45, and Nellie Christopher Lowndes, 40, both of Philadelphia, Pa. The Rev. Howard S. Anderson.

Ship Movements

At New York.
Arrived Yesterday.

American Farmer, from London.
Cameronia, from Glasgow.
Carinthia, from Liverpool.
Normandie, from Havre.

Arrive Today.

Veendam, from Rotterdam.

Arrive Tomorrow.

City of New York, from Trinidad.
Fort Townshend, from Trinidad.
Southern Cross, from Trinidad.

Sailing Today.

Gripsholm, for Gothenburg.

Sailing Tomorrow.

Bergensfjord, for Bergen.
Cameronia, for Londonderry.
New York, for Cherbourg.
Normandie, for Southampton.
Washington, for Plymouth.

The Post Radio Time-Table

Tuesday May 3 — Washington — Eastern Standard Time.

	WMAL 476M-630KC	WRC 316M—950KC	WOL 229M—1,310KC	WJSV 206M—1,140KC	
6:00	......	Gordon	Musical Clock	......	6:00
6:15	......	Hittenmark	" "	......	6:15
6:30	Today's Prelude.	" "	" "	......	6:30
6:45	" "	" "	" "	......	6:45
7:00	" "	" "	" "	Arthur Godfrey	7:00
7:15	" "	" "	" "	" "	7:15
7:30	Station PDS	" "	News	" "	7:30
7:45	Presents	" "	Musical Clock	" "	7:45
8:00	" "	News	" "	Jean Abbey	8:00
8:15	" "	Gordon	" "	Arthur Godfrey	8:15
8:30	Earl Godwin	Hittenmark	" "	Road of Life	8:30
8:45	Music of Dis'ction	" "	News	Bach'lors C'dren	8:45
9:00	Aunt Jemima	Mrs. Wiggs	Singing Strings	Kitty Kelly	9:00
9:15	Margo of C'wood	John's Other Wife	Choir Loft	Myrt and Marge	9:15
9:30	Terry Regan	Just Plain Bill	Louis Rich	Hilltop House	9:30
9:45	Cugat's Orch.	Woman in White.	News; Pol. Flashes	Stepmother	9:45
10:00	Mary Marlin	David Harum	Morning Concert.	Mary L. Taylor	10:00
10:15	Mrs. Norcross	Lorenzo Jones	Traffic Court	Woman's News	10:15
10:30	Vic and Sade	Eleanor Howe	Get Thin to Music	Big Sister	10:30
10:45	Edward MacHugh	True Life Dramas	Popular Medley	R. Life Stories	10:45
11:00	Time for Thought	D. Harding's Wife	Boy & Girl Friend	Mary McBride	11:00
11:15	Bailey Axton	The O'Neills	Musical Potpourri	Goldbergs	11:15
11:30	National Farm	Mary Mason	" "	Romance	11:30
11:45	and Home Hour	" "	Black and White	Reveries	11:45
	AFTERNOON PROGRAMS.				
12:00	National Farm	News	L. Welk's Orch.	Betty and Bob	12:00
12:15	and Home Hour	Merry-Go-Round	News	Hymns	12:15
12:30	Mother-in-Law	Literary Contest	Battles' Orch.	Grimm's D'ghter	12:30
12:45	News	" "	Variety Program	Valiant Lady	12:45
1:00	Rakov's Orch.	Book of Song	Harold Turner	Hits and Encores	1:00
1:15	Let's Talk it Over	" "	Reveries	Pauline Walsh	1:15
1:30	N. B. C. Music	Consumers Prog.	Hawaiian Echoes	Amer. School	1:30
1:45	Guild	Symposium	Tony Wakeman	of the Air	1:45
2:00	New England	P. Young's Family	His Majesty	Aladdin's Kitch.	2:00
2:15	Conservatory	Ma Perkins	King George VI	" "	2:15
2:30	U. S. Army Band	Vic and Sade	Tony Wakeman	Story of a	2:30
2:45	" "	Guiding Light	" "	Song	2:45
3:00	Club Matinee	Backstage Wife	News	Washington-	3:00
3:15	Hitler in Rome	Mary Marlin	Tony Wakeman	Cleveland	3:15
3:30	Club Matinee	Hughes Reel	" "	Baseball Game	3:30
3:45	" "	Harry B. Gaul	" "	" "	3:45
4:00	The Four of Us	" "	" "	" "	4:00
4:15	Don Winslow	Terry and Pirates	" "	" "	4:15
4:30	Singing Lady	Y. Family & Mine	" "	" "	4:30
4:45	High School Ch.	Orphan Annie	" "	" "	4:45
5:00	News	Science in News	Reveries	Music Moods	5:00
5:15	J. Richard's Or.	Sundown Revue	Airliners	Ky. Derby Prev.	5:15
5:30	Twilight Tunes	Daily Sports	Cocktail Capers	Boake Carter	5:30
5:45	Lowell Thomas	Dick Tracy	News	Rhythms	5:45
	EVENING PROGRAMS.				
6:00	Easy Aces	Amos 'n' Andy	Scores and Music	Entertainment	6:00
6:15	Mr. Keen	Vocal Varieties	Five-Star Final	Arch McDonald	6:15
6:30	Home Towners	Ink Spots	America's Hours	Helen Menken	6:30
6:45	" "	Smooth and Sweet	of Destiny	" "	6:45
7:00	Ranch Boys	J. and R. Morgan's	Fulton Lewis, jr.	Big Town	7:00
7:15	Madriguera's Or.	Orchestra	Dance Music	" "	7:15
7:30	Palestine Dinner.	Lady Esther	Green Hornet	Al Jolson	7:30
7:45	" "	Serenade	" "	" "	7:45
8:00	Horace Heidt	Vox Pop	Federal Agent	Watch the Fun	8:00
8:15	and Brigadiers	" "	Jimmy Scribner	Go By	8:15
8:30	N. B. C.	Fibber McGee	Man About Town	Benny Goodman	8:30
8:45	Jamboree	" "	Benay Venuta	" "	8:45
9:00	" "	Believe It or Not	News and Music	Time to Shine	9:00
9:15	" "	" "	Concert	" "	9:15
9:30	Candle Lighting	Jimmy Fidler	J. Dorsey's Orch.	Cur. Questions	9:30
9:45	Program	Dale Carnegie	" "	Will. A. White	9:45
10:00	Dancing Dick	News; Music	Sports Resume	A. Lyman's Or.	10:00
10:15	Rep. Martin Dies	" "	Air Mail Program	Screenscoops	10:15
10:30	Choir Festival	Wom. T. U. League	State Fair	News	10:30
10:45	L. Breeze's Orch.	R. Newman's Orch.	Liars Fraternity	Hitler in Rome	10:45
11:00	News	Bill Coyle	Art Brown	Summer	11:00
11:15	Music As You	Modern Music	" "	Rhapsody	11:15
11:30	Desire It	Maestroes	J. Johnson's	Paul Pendarvis'	11:30
11:45	" "	" "	Orchestra	Orchestra	11:45
12:00	Night Watchman.	Sign Off	News	Paul Kain	12:00
12:15	(Until 2 a. m.	......	B. Block's Orch.	Orchestra	12:15
12:30	......	......	R. Keating's	The Witching	12:30
12:45	......	......	Orchestra	Hour	12:45
1:00	......	......	Dance Music	Sign Off	1:00
1:15	......	......	Until 2 a. m.	......	1:15

LISTEN TO
Arch McDonald
for a play-by-play story of the
WASHINGTON-CLEVELAND GAME TODAY
WJSV—3 P. M.

DIED.

BATSON, CURTIS CLAY. On Saturday, April 30, 1938, at his residence, 1017 B st. se., CURTIS CLAY BATSON, [illegible]

BAYNE, THOMAS H. Suddenly, on Monday, May 2, 1938, at his residence, [illegible]

BERGAN, JANE ANN. Suddenly, on Monday, May 2, 1938, [illegible]

BRADSHAW, RAYMOND J. On Monday, May 2, 1938, at Children's Hospital, RAYMOND J. BRADSHAW, [illegible]

BRYAN, EMMA I. On Sunday, May 1, 1938, at Emergency Hospital, EMMA I. BRYAN, [illegible]

BUCK, CHARLES A. On Monday, May 2, 1938, [illegible]

BUCK, JOHN MOTT. On Monday, May 2, 1938, at his home, near Beltsville, Md., JOHN MOTT BUCK, the beloved husband of Nellie Buck, aged 59 years. Funeral services at his late residence on Monday, May 2, at 8 p. m. Interment Union, N. H.

CARLTON, MAJ. GUY WILLIAM. On Sunday, May 1, 1938, at Johns Hopkins Hospital, Baltimore, Md., MAJ. GUY WILLIAM CARLTON, of Buffalo, N. Y., beloved husband of Charlotte Moore Carlton. Remains resting at the funeral home of Almus R. Speare, 3200 Rhode Island ave. ne. Funeral from the Fort Myer, Va., chapel, Wednesday, May 4, at 10 a. m. Interment Arlington National Cemetery.

CROUCH, CHARLES WILLIAM. On Monday, May 2, 1938, at his residence, 34 Westmoreland ave., Takoma Park, Md., CHARLES WILLIAM CROUCH, the beloved husband of Lula G. Crouch. Remains resting at the W. W. Chambers Co. funeral home, 1400 Chapin st. nw. Funeral services and interment Bedford, Va.

FELL, RANDOLPH McINTYRE. On Friday, April 29, 1938, at John Hopkins Hospital, Baltimore, Md., RANDOLPH McINTYRE FELL, beloved husband of Virginia T. Fell and father of Mary Elizabeth Fell. Remains resting at his late residence, 10 Decatur st., Cottage City, Md. Funeral from the above residence on Tuesday, May 3, at 11 a. m., thence to St. Luke's Episcopal Church, Bladensbug, Md., where funeral services will be held at 11:30 a. m. Interment Fort Lincoln Cemetery.

GAWEN, ARTHUR WAYLAND. On Monday, May 2, 1938, at his residence, 658 N. Glebe rd., Arlington, Va., ARTHUR WAYLAND GAWEN, beloved husband of the late Lulie Gawen. He is also survived by four sons and eight daughters. Notice of funeral later.

GIEBEL, CLEMENS. On Sunday, May 1, 1938, at his residence, 1119 K st. ne., CLEMENS GIEBEL, beloved husband of the late Theresa Giebel (nee Ruppel) and beloved father of John A., Clement A., Joseph H. and Adam A. Giebel, Mrs. Anna M. Schlegel, Mrs. Catherine M. Brahler, Mrs. Rose C. Curtin and Mrs. Teresa J. Wollard. Funeral from the above residence on Wednesday, May 4, at 8:30 a. m. High requiem mass at Holy Name Church at 9 a. m. Interment St. Mary's Cemetery. Relatives and friends invited.

HALL, MAURICE C. On Sunday, May 1, 1938, at Walter Reed General Hospital, MAURICE C. HALL, Lieut., U. S. A., retired, beloved husband of Lola D. Hall. Services with full military honors at Fort Myer gate, Arlington National Cemetery, on Wednesday, May 4, at 2 p. m.

HAYWORTH, ALLYNN D. On Sunday, May 1, 1938, at Emergency Hospital, ALLYNN D. HAYWORTH, of 4312 14th st. nw., beloved husband of Margaret O'Hare Hayworth and father of Mrs. George M. Howell, Vernon J. Hayworth, Mrs. Eduardo Cansino and Vinton J. Hayworth. Funeral services at the above residence on Tuesday, May 3, at 2:30 p. m. Interment Cedar Hill Cemetery.

JONES, THEODORE. On Monday, May 2, 1938, at his residence, 3526 10th st. nw., THEODORE JONES, beloved husband of Alma M. Jones and father of Mrs. Lucille Hoskinson and Miss Eleanor Jones, of this city, and brother of J. Hampton Jones, of Rockville, Md. Remains resting at the S. H. Hines Co. funeral home, 2901 14th st. nw. Notice of funeral later.

McCAULLY, ANNIE STEWART. On Sunday, May 1, 1938, at the Masonic and Eastern Star Home, ANNIE STEWART McCAULLY, wife of the late Benjamin F. McCaulley. Services at the S. H. Hines Co. funeral home, 2901 14th st. nw., on Tuesday, May 3, at 2 p. m. Interment at Abbey Mausoleum, Va.

MUNFORD, GEORGE TAYLOE. Suddenly, on Sunday, May 1, 1938, at Alexandria Hospital, GEORGE TAYLOE MUNFORD, beloved husband of Marie Christine Munford. Interment Lynchburg, Va.

NALLEY, GEORGE MILTON. Suddenly, on Sunday, May 1, 1938, at his residence, 111 Townsend ave., Capitol Heights, Md., GEORGE MILTON NALLEY, the beloved husband of Louise Nalley and beloved father of George Raymond Nalley. Funeral services at the W. W. Chambers Co. suburban funeral home, 918 Cleveland ave., Riverdale, Md., on Tuesday, May 3, at 10:15 a. m. Relatives and friends invited. Interment Arlington National Cemetery.

PRENTICE, TILLIE FREIMARK. On Saturday, April 30, 1938, at Garfield Memorial Hospital, TILLIE FREIMARK PRENTICE, the beloved wife of William E. Prentice and sister of Mrs. Laura Graner. Funeral services at the W. W. Chambers Co. Suburban funeral home, 918 Cleveland ave., Riverdale, Md., on Tuesday, May 3, at 3 p. m. Friends are invited. Interment Fort Lincoln Cemetery.

RICE, ELIZABETH STRUTHERS. On Sunday, May 1, 1938, at her residence, 723 Taylor st. nw., ELIZABETH STRUTHERS RICE, beloved wife of the late Joseph Alva Rice, mother of John D. and Joseph A. Rice, jr., and Mrs. Elizabeth R. Cooke, of San Diego, Calif.; sister of Miss Hester C. Struthers, Mrs. Isabelle Wessel, William Struthers and J. Arthur Struthers. Funeral services at the above residence on Tuesday, May 3, at 2 p. m. Relatives and friends invited. Interment Cedar Hill Cemetery. Services by W. W. Chambers Co.

ROACH, WILLIAM N. The members of Washington Council, No. 224, Knights of Columbus, are advised of the death on Saturday, April 30, 1938, of Brother WILLIAM N. ROACH, of 3104 R st. nw., and are requested to attend his funeral services at St. Matthew's Church on Tuesday, May 3, at 10 a. m. The members will meet at his late residence on Monday, May 2, at 8 p. m., for recitation of prayer for the deceased.
CARMINE GAROFALO, Grand Knight.
Dr. A. D. WILKINSON, F. S.

SMITH, MARTHA MATILDA McCURDY. On Monday, May 2, 1938, at her residence, 514 Cameron st., Alexandria, Va., MARTHA MATILDA McCURDY SMITH, beloved wife of the late Delos H. Smith and mother of Delos H. Smith and Miss Jessie Smith. Her remains are resting at the V. L. Speare Co., 1009 H st. nw. Funeral from All Souls Memorial Church, Cathedral and Connecticut aves. nw., on Wednesday, May 4, at 2 p. m. Interment, private, in Oak Hill Cemetery.

THOMAS, CHARLES MELVIN. On Monday, May 2, 1938, at his residence, 1227 O st. nw., CHARLES MELVIN THOMAS, the beloved husband of Virginia B. Thomas. He is also survived by four sons and four daughters. Funeral services at the W. W. Chambers Co. Southeast funeral home, 517 11th st. se., on Wednesday, May 4, at 1 p. m. Relatives and friends invited. Notice of interment later.

THOMPSON, WILLIAM H. On Sunday, May 1, 1938, at Providence Hospital, WILLIAM H. THOMPSON, the beloved husband of Bertha M. Thompson. Funeral from his residence 1219 G st. se., on Tuesday, May 3, at 3 p. m. Relatives and friends invited. Interment Cedar Hill Cemetery.

VERMILLION, BENJAMIN LEWIS. On Monday, May 2, 1938, BENJAMIN LEWIS VERMILLION, beloved brother of Mrs. Nora Crawford, Mrs. Alice Hiem, Mrs. Annie M. Jenkins and Walter J. Vermillion. Funeral from his late residence, 1410 Montello ave. ne., on Thursday, May 5, at 2 p. m. Relatives and friends invited. Interment Fort Lincoln Cemetery.

WARD, KATHERINE G. On Saturday, April 30, 1938, at her residence, 4 Sherman Circle nw., KATHERINE G. WARD, beloved wife of the late James M. Ward. Funeral from the above residence on Tuesday, May 3, at 9 a. m., thence to St. Gabriel's Church, where mass will be offered at 9:30 a. m. Relatives and friends invited. Interment Mount Olivet Cemetery. (Baltimore, Md., papers please copy.)

WILKINS, ISABEL MARTINEZ. On Sunday, May 1, 1938, ISABEL MARTINEZ WILKINS, [illegible]

WOODRUFF, ERNEST A. On Sunday, May 1, 1938, [illegible]

Proposals

COMMISSIONERS D. C., WASHINGTON, [illegible]

Legal Notices

I. BRILL, Peoples Life Insurance Building.

IN THE DISTRICT COURT OF THE United States for the District of Columbia, holding an Equity Court. In re Harry B. Pitts Co., a corporation. [illegible] all persons interested in said corporation shall appear herein and show cause, if any they have, by the 3D DAY OF JUNE, 1938, why a decree should not be entered dissolving the corporation and appointing one or more receivers of its assets and effects, provided a copy of this order should be published in some newspaper of general circulation weekly for three (3) successive weeks, the first insertion to be not less than one (1) month before the date fixed for showing cause as specified. JENNINGS BAILEY, Justice. A true copy. Test: (Seal.) CHARLES E. STEWART, Clerk. By C. E. STEWART, Jr., Assistant Clerk. 3,10,17

SYLVIA D. KESSLER, Attorney for Plaintiff, Furman Building.

IN THE DISTRICT COURT OF THE United States for the District of Columbia, holding an Equity Court. Louise Thomas, 1216 Eighth street northwest, Washington, D. C., plaintiff, vs. William Thomas, 1708 Fifth street northwest, Washington, D. C., defendant. Equity No. 66496. Order for publication. The object of this suit is to obtain a decree of absolute divorce for the plaintiff from the defendant, William Thomas, on the ground of desertion for more than two years. On motion of the plaintiff it is this 25th day of April, 1938, ordered that the defendant, William Thomas, cause his appearance to be entered herein on or before the fortieth day, exclusive of Sundays and legal holidays, occurring after the day of the first publication of this order; otherwise the cause will be proceeded with as in case of default, provided a copy of this order be published once a week for three successive weeks in the Washington Law Reporter and The Washington Post newspaper before said day. By the Court: PEYTON GORDON, Justice. A true copy. Test: (Seal.) CHARLES E. STEWART, Clerk. C. E. STEWART, Jr., Assistant Clerk. 26,3,10

IN THE UNITED STATES DISTRICT Court for the District of Maryland. In the matter of Oakwood Engineering Corporation, debtor. In Proceedings for Corporate Reorganization under Section 77-B. To secured and unsecured creditors and stockholders of OAKWOOD ENGINEERING CORPORATION:

The petition of OAKWOOD ENGINEERING CORPORATION for relief under Section 77-B of the Bankruptcy Act has been approved, as properly filed under said section, and the undersigned debtor has been continued temporarily in the possession of its estate and property by order of the United States District Court for the District of Maryland, dated April 16, 1938.

Notice is hereby given pursuant to and in accordance with the aforesaid order of a hearing to be held in that Court in the courtroom of the United States District Court for the District of Maryland in the City of Baltimore on the 12TH DAY OF MAY, 1938, at 10 a. m., at which hearing the Court may appoint a trustee or trustees of the debtor's estate or may continue the debtor in possession. April 19, 1938. OAKWOOD ENGINEERING CORPORATION, Debtor. 26,3

FUNERAL DESIGNS

Small's Flowers. Sprays, $3.00 Up. Dupont Circle NOrth 7000

GUDE BROS. CO., Florists 1212 F STREET. NAtional 4276.

GEO. C. SHAFFER 900 14TH St. N.W. Expressive Floral Tributes Moderate prices. Open Eve. & Sun. Phone: NA. 0106

FUNERAL DIRECTORS

J. WILLIAM LEE'S SONS CO. FUNERAL DIRECTORS CREMATORIUM 4th and Mass. Ave. N.E. LI. 5200.

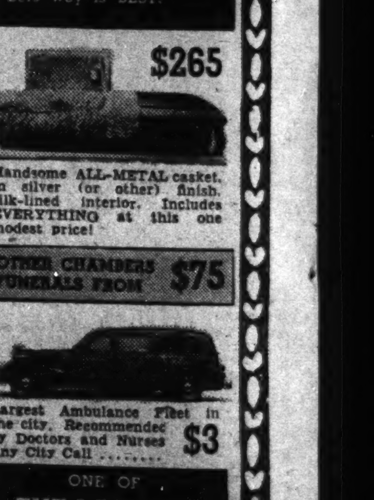

W.W.CHAMBERS

CHAMBERS' *Way Is* THE BEST!

2 Simple Steps to Satisfaction

FIRST: Call Chambers, then, at a later time, select a casket. ONE PRICE PAYS FOR EVERYTHING necessary for a beautiful, dignified, high quality Service, including over 60 items of EXTRA service at no extra cost. Truly, Chambers way is BEST!

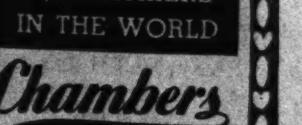

$265

Handsome ALL-METAL casket, in silver (or other) finish, silk-lined interior. Includes EVERYTHING at this one modest price!

OTHER CHAMBERS FUNERALS FROM $75

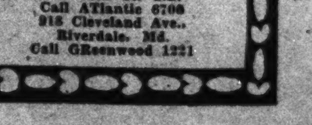

Largest Ambulance Fleet in the city. Recommended by Doctors and Nurses Any City Call $3

ONE OF THE LARGEST UNDERTAKERS IN THE WORLD

Chambers

3 FUNERAL HOMES
1400 Chapin St. N.W. Call COlumbia 0432
517 11th St. S.E. Call ATlantic 6700
918 Cleveland Ave., Riverdale, Md. Call GReenwood 1221

You'll Find This Page a Handy Guide When You Seek a Room for Rent

Legal Notices

Continued From Preceding Page.

ALBERT W. JACOBSON, Attorney, 1001 Fifteenth Street Northwest.

IN THE DISTRICT COURT OF THE United States for the District of Columbia. Anna Rose Mitchell, plaintiff, vs. Leon Clifford Mitchell, defendant. No. 66414. Equity. The object of this suit is to obtain a divorce a vinculo matrimonii from the defendant, Leon Clifford Mitchell, upon the grounds of desertion, the said plaintiff having alleged that the said defendant deserted her in the city of Johnstown, Pa., on or about November 15, 1929. On motion of the plaintiff, it is this 28th day of April, 1938, ordered that the defendant, Leon Clifford Mitchell, cause his appearance to be entered herein on or before the fortieth day, exclusive of Sundays and legal holidays, occurring after the day of the first publication of this order; otherwise the cause will be proceeded with as in case of default. Provided, a copy of this order be published once a week for three successive weeks in the Washington Law Reporter, and The Washington Post, before said day. J. DICKINSON LETTS, Justice. Attest: (Seal.) CHARLES E. STEWART, Clerk. By HARRY M. HULL, Assistant Clerk. 3.10.17

Auction Sales

WEDNESDAY, MAY 4, 1938—
ADAM A. WESCHLER & SON, Auctioneers, 915 E Street N. W.

TRUSTEE'S SALE OF MOTOR BOAT. By virtue of a chattel deed of trust filed June 5, 1937, as instrument No. 15359, among the records of the Recorder of Deeds, D. C., and at the request of the parties secured thereby, the undersigned trustee will sell by public auction at Baggett & Crampton Boat House, 4038 K St. N. W., WEDNESDAY, MAY 4, 1938, AT FIVE O'CLOCK P. M., Galvanized Steel Cabin Boat with Ford Engine No. A-283426. Registry No. 13F371. Overall 26 ft., beam 7½ ft.

TERMS: Cash.
WILLIAM H. MacDONALD, Trustee.
P—ap30,my2,3

MONDAY, MAY 9, 1938—
ADAM A. WESCHLER & SON, Auctioneers.

TRUSTEES' SALE OF TWO-STORY BRICK DWELLING, NO. 1152 FORTY-FIFTH PLACE S.E. (CORNER HILLSIDE ROAD).

By virtue of a deed of trust recorded, in Liber No. 6947, folio 135, et seq., one of the land records of the District of Columbia, and at the request of party secured thereby, the undersigned trustees will offer for sale by public auction, within the sales-rooms of Adam A. Weschler & Son, 915 E street N.W., on MONDAY, the NINth day of MAY, 1938, at FOUR o'clock p. m., the following-described property in the District of Columbia, to-wit: Lots 2 and 3 in Square 5361 in the subdivision known as "Bradbury Heights, D. C.," according to a plat thereof recorded in Book 42, Page 32, in the Office of the Surveyor of the District of Columbia; subject to the usual covenants in this subdivision.

TERMS OF SALE: $1,000.00 of the purchase-money to be paid in cash, balance represented by promissory note of purchaser payable in three years, with interest at 6 per cent per annum from day of sale, payable semi-annually, secured by first deed of trust upon property sold, or all cash, at option of purchaser. A deposit of $250.00 required of purchaser at sale. Examination of title, conveyancing, recording revenue stamps and notarial fees at cost of purchaser. Terms to be complied with within thirty days from day of sale, otherwise trustees reserve the right to resell property at risk and cost of defaulting purchaser, after five days advertisement of such resale in some newspaper published in Washington, D. C., or deposit may be forfeited, or without forfeiting deposit trustees may avail themselves of any legal or equitable rights against defaulting purchaser.
FRED B. RHODES,
MARCUS BORCHARDT, Trustees.
P—27,30,3,6,9

Lost and Found 1

You can phone your "Lost and Found" ads to The Post until 11 p. m. for insertion the following morning. ('Found' ads are published free.)

BROWN ostrich skin billfold containing drivers license and $16. Reward. Notify D. H. Nevitt. SHep. 1862-W.

DIAMOND and sapphire bracelet: lost at or between Chevy Chase Club and Hi-Ho Club. Reward. ME. 0316.

FOUND—Police, brown, male; mixed police, brown and gray; brindle and white female; mixed shepherd, black and white. NAt. 4200, Br. 392.

FOUND, glasses, on Mt. Pleasant line Thursday. Phone AD. 7785.

FOUND—Tortoise-shell glasses in booth at Garfield Hospital. Call AD. 7500.

FOUND, bunch of keys on L st. between 20th and 21st st. nw. MEt. 1113.

LOST—White Spitz dog; answers to name Skippy. 1426 Monroe st. nw. Reward.

POCKETBOOK, black, containing money, val. papers, permit, etc. Rew. CL. 4594.

ROLL of movie films, in metal container, of cherry blossoms and Florida; lost in shopping district April 21. Reward. GE. 3888.

WRIST WATCH—Man's Bulova; white gold. Lost downtown Wash. Write J. R. Bonnar, 31 Oxford rd., White Plains, N. Y.

$25 REWARD.
Toy Boston terrier, female, 9 months old, lost or strayed from home in Bannockburn Heights, Md. Owner. Wisconsin 5644.

Personals 3

ARE YOU SELF-CONSCIOUS in your social, business or professional life? If so, this negative quality in your personality can be overcome quickly and permanently. Call Miss Weed. PO. 5998-J.

BETTER Health Studio—Colds and chronic pains treated. Trained nurse. PO. 4721.

FALSE TEETH REPAIRS while U wait. Emergency Laboratories, 605 14th st. nw., Room 601. ME. 1833.

HEMORRHOIDS (piles) eradicated by my own methods; results effective for a lifetime or money back. Write for booklet. No drugs or surgery. DR. SOMMERWERCK, 1365 Columbia rd. AD. 0388.

TYPING—CALL RE. 0945.

The Washington Post
CLASSIFIED ADVERTISING LOCAL RATES

For Washington and Points Within 50 Miles of the District of Columbia.
The following rates are for consecutive insertions:
1 time.......19c per line.
3 times......18c per line.
7 times......15c per line.
15 times.....13c per line.

The one-time rate applies on skip ads or irregular insertions.

OUT-OF-TOWN RATES.
Ads from points more than 50 miles from the District of Columbia, are: 1 time, 21c per line; 3 times, 20c per line; 7 times, within 30 days, 17c per line.

When computing the cost of an ad kindly estimate 5½ average words to a line.

Rates for special classification and yearly contracts furnished upon request.

The Washington Post reserves the right to edit, revise or reject any classified advertising.

Misclassification of ads not permitted.

The Washington Post will not be responsible for more than one incorrect insertion on any order.

Kill Orders or Corrections before insertions (excepting Death Notices) cannot be made unless ordered before 6 p. m. daily or 4 p. m. Saturday for Sunday.

The Washington Post strives at all times to prevent insertion of fraudulent or misleading advertisements.

Information concerning any ad that proves misleading or fraudulent will be appreciated.

Phone NATIONAL 4200
Ask For An Ad-Writer

THESE DRUG STORES WILL TAKE YOUR WANT AD DAY AND NIGHT.
Suter's Drug Store, 1841 Columbia Road.
Park View Pharmacy, Georgia Ave. and Park Road.
O'Donnell's Drug Store, Wisconsin Ave. and P St.
The Jolson Pharmacy, Inc., 5800 First St. N.W.
The Chevy Chase Pharmacy, 5510 Connecticut Ave.
Alaska Ave Pharmacy, 7806 Alaska Ave.
Paul's Drug Store, 801 Fourth St. S.W.

Post Classified Ads—National 4200.

Motor Travel 10

DRIVING to Nashville, Tenn., on Thur. morn; '35 Ford sedan; accom. 3. DI. 9359.

Help—Female 11

Women—If you don't find your position in the Help Wanted Column today—place a "Situations Wanted" Ad in The Post. A 3-line ad costs only 39 cents.

GIRLS, colored; experienced silk pressers; only those with experience need apply. Good pay, steady work. Apply Kent Stores, 1016 9th st. nw., 8 a. m.

GIRL, colored, for house cleaning. $1.50 a day and car fare. ME. 4603.

LADIES—Will select 2 for excellent sales position. Appointment work. Pay starts Thursday. Apply 9-3, Room 205, 1427 Eye st. nw

MARRIED women (2)—Special advertising work. Advancement assured. Full or part time. 1317 F st. nw. Room 302.

PASTRY COOK white, experienced on rolls, pies and cakes. Apply in person.
D. C. EMPLOYMENT CENTER
480 INDIANA AVE. N. W.
NO FEES.

SALESWOMAN—We will employ you immediately; full or part-time. 715 9th st. nw.

STENOGRAPHER, TYPIST, bookkeepers needed daily; current openings. Visit PERSONNEL SERVICE, 1311 G st. nw.

WOMEN—Have you any spare time? Excellent earning position selling memberships in established beach and golf club at a very low price. Leads furnished. Full co-operation. Phone NAt. 9319 or call Rm. 221 Bond Bldg.

Woman, refined and intelligent, to train as beauty educator. Splendid opportunity for advancement to salaried executive position. Apply 9-12 mornings. Personnel Dept.
Dermetics Company,
505 Wash. Bldg., 15th St., N. Y. Ave. N.W.

Help—Male 12

Men—If you don't find your position in the Help Wanted Column today—place a "Situations Wanted" Ad in The Post. A 3-line ad costs only 39 cents.

AGENTS, operators, canvassers—We have over 2,000 fast-selling articles; notions, razor blades, cosmetics, moth supplies. Lowest prices. Naiman Sales Co., 1115 7th st. nw.

BARBER—Steady job; guarantee. 714 14th st. nw.

BARBER—Good appearance. Also boot black. 1517 17th st. nw.

BARBER wanted. 4847 Massachusetts ave. nw.

BARBER wanted; American. 1211 Good Hope rd. se. Phone LIn. 7047.

BOOTBLACK wanted for barber shop. 20 Kennedy St. N.W.

BUSHELMAN WANTED—Apply A. Johnson, 3219 Mt. Pleasant st. nw.

EXP. PORTRAIT photographer with laboratory. Handle retouching. Good app. Raleigh Hotel Studio.

MEN—4 weeks work guaranteed men who can follow instructions and work without supervision. Age 21-35; good education. Apply 9-3. Room 205, 1427 Eye st. nw.

PAPERHANGERS and painters. Report at 7:30 ready for work. 3714 14th st. nw. Rear.

PORTER—Experienced, for barber shop work. Can make good money. 714 14th st. nw.

SALESMAN with car to assist owner of new select Chesapeake Bay development. Full or part time; excellent opportunity. Truett, ATlantic 3709.

YOUNG MEN to work with manager on established route; permanent position, good pay. See Mr. King, Room 409, International Bldg., 1319 F st. nw.

YOUNG MAN for elevator and porter work. Apply Marvin Credit, 734 7th St. N.W.

Men of Good Character.
21 years of age or over, residing in Washington at least one year, to join new FREE class for hackers' license examination. Call at 9:30 a. m., or ME. 1727.
MAKE GOOD MONEY
DRIVING CABS. SEE MR. CRUZE.
BELL CAB CO., 1317 L NW.

TAXI DRIVERS.
Our drivers are earning $40 a week and more. Tremendous demand for union cabs makes it necessary to increase our organization. BEST PROPOSITION in town for clean-cut men with D. C. driver's permit. At least 21 years of age. FREE INSTRUCTION CLASSES daily for identification cards. For complete details apply before 11 a. m. 1260 22d st. nw.

AT ONCE
Large national manufacturer with stores will employ 4 young men over 23, neat appearance. Good references. Positions permanent and good opportunity for advancement. Previous experience not necessary. SALARY and commission during training period. Apply Mr. Lang, 724 11th st. nw., 9:30 to 10 a. m.

Help—Male-Female 13

MARRIED COUPLE—Woman, cook and housework; man, butler and chauffeur. Only those with highest references need apply. Box M-99, Washington Post.

Employment Agencies 14

RUPHER'S Employment Agency can furnish colored domestic help; ref. DE. 3551.

Salesmen-Agents 15

SALESMEN WANTED—Not over 25 years, to call on retail confectionary and grocery stores. Only those with Washington experience need apply. Must have car. Salary, $25 week and expenses. Apply Mr. A. Walker, Hamilton Hotel.

Situations—Female 16

LADY, white, middle age, desires part-time house work; hours, 11 a. m. to 6 p. m.; city references. NO. 2895.

RELIABLE woman, colored, wants day or part-time work. Ref. PO. 3409-J.

Situations—Male 17

CLERK, driver, varied experience, good education; age 25; any offer. AD. 2267.

YOUNG MAN, truck driver, 4 and 6 wheeler, needs job. FAirfax 30-J-1.

YOUNG MAN typist; 2 years experience; highest reference. Call MEt. 5829.

To operate truck farm equipped for wholesale business beans, limas, tomatoes, vicinity Eastern Shore Maryland or Virginia; Florida and Pennsylvania experience.
J. E. SOLICK.
Star Route 1, Box 61, W. Palm Beach, Fla.

Situations—Male-Female 18

MARRIED colored couple, woman cook, housework; man butler, chauffeur; ref. Mrs. I. Monroe; % Mrs. W. R. Massie, Greenwood, Va.

Instructions 19

SHORTHAND, touch typing, bookkeeping, spelling, let. writ., calculating mach. Position. BOYD SCHOOL, 1333 F NA. 2340.

Money-to-Loan 26

ON diamonds, watches, jewelry, silverware, etc., no adv. arrangements neces.; lowest int. rates. Rosslyn Loan Co., Rosslyn, Va.

Personal Loan Cos. 26A

AUTO LOANS TO $300.
AYARES SMALL LOAN CO., INC.
7902 Georgia Ave. SH. 3700.

APPLE MARY — By Martha Orr

Post Classified Ads—National 4200.

Real Estate Loans 27

4½%, 5% and 5½% Interest.
WM. H. SAUNDERS CO., INC.
1519 K St. N.W. District 1015.

Rooms—Furnished 30

A BEAUTIFUL large front studio; maid service; unlim. phone; Mt. Pleasant cars, bus. 2827 15th nw., Apt. 22. Gentleman.

A BRIGHT, cool room, semipriv. bath, det. home off 16th st. on Madison. Phone after 5. GEo. 5227.

A NICELY furnished, cool room; opposite the Cathedral. Conv. to bus and car; for gentleman; $18. EM. 3665.

AIR CONDITIONED—Attractive large front living-bedrom for gentleman; near Dupont Circle; dressing room; private bath; maid service; $50 mo.; call DEc. 4411 after 5, and Sunday.

A MODERN Jewish home; bright room for 1 or 2. A. m. i. Board optional. Privileges. Walking distance. NO. 10233.

AN IDEAL summer location, 2326 19th st. nw. Large rm. with porch, $24; also front single, $15, nr. bath, shower. PO. 3628.

APT. 801 CHASTLETON—Attractive furnished front room, next bath; Shower.

APT. 64, "Laclede," 1223 Vermont ave.—Spacious rm., bay win.; refined. ME. 2586

ARLINGTON—Front double rm., next bath; all conv.; 10 min. downtown; 10c fare; g'tlemen pref.; ref.; $28.50. WA. 7342-W.

ARIZONA HOTEL (310 C st. nw., 1 square off Pa. ave.)—Neatly furn. rooms; lobby; plenty baths, showers and hot water; $3.50 wk. up; transients, 50c and 75c.

ATTRACTIVE single room, private home, small, refined; Gentile family. RA. 0992.

ATTRACTIVE front rm., 5 windows, next bath; single or double; unlim. phone; breakfast privileges. 5005 14th st. nw.

ATTRACTIVE room, 2 exposures in private home, $25. 4001 Warren st. nw. Call weekdays. CLeveland 3757.

BILTMORE ST. NW., 1965—Large front room, well furn.; 3 windows; overlooking Rock Creek Park; cool, quiet; convenient to cars and bus.

C ST. NE., 110 (near Capitol)—Large, cool room, private bath, adj. porch; transp. at door; $7 week. AT. 0022-M.

CALVERT ST. NW., 1824 (near 18th and Col. rd.)—Bright, attractive room, fireplace, 5 windows, for 1 or 2. Pri. home.

CENTRAL, comfortable, reasonable; 2 rms., bath; free phone; standard air pilots give quiet ventilation. DI. 1003.

CHAPIN ST. NW., 1434—Large room, 3 windows, next bath; gentleman; $18.

CHEVY CHASE, D. C.—Single or double attract. room, shower; unlim. phone. EM. 1448.

CHEVY CHASE, D. C.; 3224 42d st.; delightfully cool, single, double, sleeping porch; priv. home; nr. trans. EM. 7020.

CHEVY CHASE, 3716 Jenifer st. nw., off Conn.—Front room; priv. bath, shower.

CLEVELAND PK. NORTH, 3720 Yuma st. nw.—Comfortable rm., next bath; shower; priv. family; gentleman; bus. CL. 4551.

CLEVELAND PARK, 3214 Porter st. nw.—Pleasant single room for gentleman; near bus. CL. 1359.

COLUMBIA RD., NW., 2006, Apt. 8—Delightful room, twin beds, large closet; phone, shower; nice for 2 girls.

COLUMBIA RD. and 18th St. Vicinity, 1767 Lanier pl. nw. Owner's detached home; 2 airy, bright rooms, $15 and $20 mo. Gentlemen. CO. 1526.

COLUMBIA RD. N.W., 1358 Attractive sleeping and h. k. rms. (Sink, range, Frig.) Showers, $2.50 to $6 CO. 4802.

COLUMBIA RD., 1834—$3 wk., clean outside rms., 4 baths; men. AD. 10213.

COOL, bright rm. for 1 or 2, adj. porch, private home; ½ blk. transp.; meals opt. 32 Quincy pl. ne. DU. 3768.

DOWNTOWN (1242 12th St. NW.)—Comfortable rms., nr. bath; $3; $3.50 wk.

DOWNTOWN, 912 H st. nw.—Cool, clean rooms, running water, men $3.

DOWNTOWN, 1704 M St. N.W.—Attractive, bright, front studio room; also comfortable single; unlimited phone. ME. 5681.

DUPONT CIRCLE VIC., bet. 18th and N. H. ave.—1719 Riggs pl. nw. Quiet, beautiful home; 1 or 2 homelike rooms and bath.

DUPONT CIRCLE, 1419 20th St. NW.—Desirable, well-kept studio room, next bath. $20 month. PO. 2257.

DUPONT CIRCLE (1747 P st. nw.)—Cool, bright single or double room, in physician's home; every conv.; gent.; reas.

EYE ST. NW., 1717—Redecorated and attractively furnished single room, next bath. $20 mo. Lady only.

EYE ST N.W., 1918—Clean, comfortable room, running water, twin beds, walking distance Government departments.

FIRST ST. NW., 4932—½ block express bus; master front room, new twin beds, 2 closets, $15, or $25 double. RA. 5248.

GEORGIA AVE. NW., 7019—Near Walter Reed. Employed lady, spacious, attrac. bedrm., lge. closet, semi-priv. bath, shower; unlim. phone; breakfast opt. RA. 4630.

GEORGETOWN (3307 R st.)—Cool studio rm., next bath; quick transp. WE. 0705.

GOOD RM. in real home, next bath; 1 or 2 persons. (Near 16th st. and Col. rd.) 1607 Hobart st. nw.

H ST. N. W., 2000 (Apt. 4)—Studio rm. 1st floor; nr. bath; convenient.

HOLLY ST. NW., 1436 (off 16th st.)—Detached private home; front room, 2 exposures, next bath. $20. RA. 4236.

IRVING ST. NW., 1716—Private home, nicely furn. liv. rm., bedrm., bath, gar.

JEFFERSON PLACE NW., 1821 (bet. M and N)—Cool, spacious studio rooms; quiet street; clean baths; book space; cross ventilation; fireplaces; $20 to $30. RE. 1815.

K ST. NW., 1921—Very attractive large room; twin beds; adjoining bath; $30 mo.

K ST. NW., 1424 (Apt. 51)—Nicely furn. front room; refined gentleman.

KENYON ST. NW., 1810—Delightful room for gentleman; semi-private bath; unlimited phone.

L ST. NW., 1513—Newly decorated, bright front basement rm. for l. h. k.; $6.50 wk.

L ST. NW., 1402—Single room, private bath, hot and cold water; maid service; gentlemen only. NAt. 3577.

L ST. NW., 1322—Clean, double and single rms. Some with kitchenettes, $3-$7.

LARGE front room; 1 or 2 adults. 126 18th st. se. Call after 2 p. m.

M ST. NW., 928—The Aristocrat. Large redecorated l. h. k. rooms with running water. $6 and $6.50 weekly.

MADISON ST. NW., 128—2nd floor double studio room, priv. bath, shower; equipped for housekeeping. Frigidaire. $35. Also 2-room and lovely sleeping porch apt. Furnished or unfurnished. RA. 3266.

Post Classified Ads—National 4200.

Rooms—Furnished 30

MT. PLEASANT, near Rock Creek Pk.—Air-conditioned detached home; large room; $20 single; $25 double; maid service. CO. 6789.

NEAR CAPITOL and Library of Congress, 105 4th st. ne.—Double front room; also singles; $36 each; private home; refined adults only.

NEW HAMPSHIRE AVE. NW., 3812—Newly furn. and dec.; radio; twin beds; insulated; top fl. $10 single, $15 dble. Gent. only. CO. 7841-J.

NICE LARGE ROOM, well furn.; suitable 2 or 3 adults; reasonable. ADams 4836-J.

PETWORTH, 4215 4th St. N.W.—Large rm. and sleeping porch. Also front sgl. $15.

PARK ROAD NORTHWEST, 2033 (overlooking Rock Creek Park)—Room with private path and porch. $20. Gentleman. Phone ADams 1116.

PARK RD. NW., 1822—Comf., well furn. 2d floor room. Employed person; $15.

RIGHT OFF 16TH ST.—Newly furnished double rooms; garage; board optional. PO. 2277.

SPRING RD. NW., 1310—Off 14th st.—2nd floor, front rm. Priv. home. CO. 4888-R.

THE VIVIAN (1723 G st. nw.)—100 single and double rooms, $6.50 to $12 weekly; equipped with modernistic furniture, Venetian blinds, 24-hour switchboard, elevator; maid service; plenty of hot water; near showers; within walking distance downtown.

THE WESTMINSTER (1607 17th st. nw.)—Lovely fr. rm., twin beds, running water, $9; others, $7-$8; pri. bath, $8.50; single, $5-$6; showers, elevator.

WOODLEY RD. NW., 2707—Second story south front, opposite Wardman Park Hotel, priv. b.; garage; gentleman; reas.

"WYOMING," Apt. 114; 2022 Columbia rd. nw.—Priv. bath, priv. family, Gentleman.

7TH ST. NE., 1020—2 or 3 room apt., 1st floor; sink in kitchen. Reasonable.

13TH ST. NW., 1114 (Downtown)—Newly furn. dec. Rooms $3.50 week up.

16TH ST. NW., 1409—Large attractive rm., twin beds, c. h. w., nr. bath; conv. location. Dble., $8; single, $5.50.

19TH ST. NW., 2015—Newly dec. single and double rooms; c. h. w.; phone; near car lines; reasonable. DUpont 5147.

HOTEL INN 608 9th st. nw. $1-$1.50 per day; $6 up weekly.

LOGAN Hotel, 13th st. and Logan Cir. Rms., dble. & sgl. $6 to $12.

2005 MASS. AVE.
Attractive front dble. studio rm.; priv. bath. Also other rooms; access to modern showers. Cool, clean, refined; unlimited phone. DUpont 4837.

Rooms—Unfurnished 32

PARK RD. N.W., 1325—2 large rooms with private bath; quiet home; electricity furnished; unlimited phone.

TAYLOR ST. NW., 811—Large front room; bay window; south. expos. CO. 9087.

COLORED—1236 Irving st. nw. 1 to 3 rooms kitchen, tile bath. Gas. Electricity. COl. 0659 after 5 p m.

Suburban Rooms 33

ARLINGTON, VA.—Lovely room. Conn. bath. Conv. to bus. $25. WA. 7894.

ARUNDEL AVE., 66—New detached home; bright, cool room; private lavatory, entrance; on bus line; $20 mo. GR. 1323-J.

CHESTNUT AVE., 220 (Takoma Park))—Pleasant, cool room for 1 gentleman, in home with 3 adults. United. No drinking. $14 monthly. SH. 5364.

COLONIAL VILLAGE—Bright cool rm., suitable 1 or 2 or share 4-room apt. with employed lady. WA. 7700, Apt. 1009.

Room and Board 34

A BOARDING CLUB downtown, excellent for Govt. clerks and business people, exceptional meals; reas. 1124 12th st. nw.

ATTENTION, young men. Parisian family offers studio room and opportunity to practice French; reasonable. PO. 0458.

BEAUTIFUL HOME, refined surroundings, front rm. for 1 or 2. 3360 16th st. nw.

EAST CAPITOL ST., 202—Beautiful master bedroom, 3 windows; home atmosphere; best food; walking dis. AT. 7782.

EAST CAPITOL ST., 304—Twin bedroom, 3 windows; family-style meals. LI. 7916.

MASSACHUSETTS AVE. NW., 1776—A distinctive home for young people in an unsurpassed location; reasonable.

17TH ST. NW., 1030—Vacancy for young lady; lovely room, twin beds. $34.

4764 24TH ROAD N.—Enjoy a cool summer across the river in the prettiest part of Arlington Co.; double rm. 20x12; 4 wind.; South. family cooking; available 15th. Reasonable. Conven. trans. WA. 1928-J.

Children Boarded 35

WORKING MOTHERS—Best care, white children, day or week; near schools, churches; doctor and city refs. NO. 6709.

Wanted Rooms 42A

ROOM with or without priv. bath in home of adult Catholic family, by emp. young woman. Box 473, Washington Post.

Apartments—Furnished 45

A ST. NE., 632—2 rms., kit., priv. bath; 1st fl. (unfurn.); also 2 furn. apts. 1 rm., kitchenette, frigidaires, 2d fl.; reas.; adults. LI. 7181-J.

A PRIV. ENTR.—3 rms., kit., bath, $42. 2501 Queens Chapel rd. ne. NO. 5673-W.

AN OPPORTUNITY for 3 or 4 adults. Spacious 4-room, bath apt. well furn. Venetian blinds, refrig., gas, elec. $65. 322 P St. N.E.

AIRY, well furn. 2 rooms, l. h. k., oil heat. Adults; $27.50. 202 Col. ave. Riverdale, Md. HYatts. 300-R.

ATTRACTIVE clean 2-room apt.; reasonable; adults. 1011 K st. nw.

ATTRACTIVELY furn., 4 rms., kit., bath, garden; bright and cheerful; 3 exp.; $65. 1227 31st st. nw. WE. 0723.

BASEMENT apt., newly dec., large liv. rm., bedroom and kitchen, 2 private entrances, reas. 1009 Mass. Ave. N.E.

BEAUTIFULLY furn., 2 attractive rooms; private bath; overstuffed furn.; nr. cars and bus; reas. 1654 Park rd. nw.

BILTMORE ST. NW., 1965—Overlooking Rock Creek Park; 1 room and large kitchen, semiprivate bath; completely furn.; Frigidaire, sink, range; employed couple preferred; $40. CO. 0460-J.

CALVERT ST. NW., 1918—Just completed, 1 to 3 r., porch, private bath, shower, gas, elec. refrig.; electricity included. AD. 4914.

CHEVY CHASE, D. C.—3 rms., private b., porch; refrig. Priv. home. EM. 2180.

Post Classified Ads—National 4200.

Apartments—Furnished 45

COLUMBIA HEIGHTS, 1346 Fairmont st. nw.; near 14th st cars, shops; large, clean housekeeping room; $6.50 week.

COOL and nicely furn. studio rm. and kitchenette; on bus line; $30. 3530 18th st. ne. DE. 5493.

COMFORTABLE furn. 5-room apt. (2 bedrooms) 2nd floor; refined atmosphere; switchboard serv., elec. refrig., gas incl., sun deck, $80 mo. The Cordova, 20th and Fla. ave. nw. NO. 1806, Apt. 209.

COMPLETELY furn. 3 rms., sleeping porch, kitchen, bath; available until October 1. Mozart Apt. Call CO. 7451 for appt.

COMPLETELY furnished for housekeeping, 3 nice large bright rooms; Frigid.; adults; $45. 920 23rd st. nw. WE. 1687.

CONN. AVE., 3220, Apt. 203—Fully furnished; 2 rooms, kitchen, dinette and bath; modern elevator bldg.; refrigeration on house. CL. 0764.

DOWNTOWN—Sublet 60 days; living room, bedroom, kitchenette, bath; girls or married couple; switchboard serv. References required. REpublic 0645, Apt. 705, bet. 5:30-6:30.

DUPONT CIRCLE, 1739 P st. nw.—2 and 3 rm. apts.; attractive and very clean; all with sinks; c. h. w.; 1st floor; new management; $50 ea. NOrth 9784.

EXCEPTIONALLY beautiful apt. 3 spacious rooms, priv. bath, 3 expos. Pleasant surroundings. Adults. 624 East Capitol st.

FACING Rock Cr. Park (2036 Pierce Mill rd.)—Very attractive; 2 rooms, sleeping porch, elec. refrig.; phone; adults. ADams 3553.

FAIRMONT ST. NW., 1335—Entire 3d floor, 3 rooms and bath, frigidaire; c.h.w.; $45. ADams 3781.

FRONT 1, 2 or 3 rm. apt., next bath; adult. Very reas. 180 N. C. ave. se. LI. 7232-W.

K ST. NE., 211—1 room, kit., semi-bath; unusual. $7.50 wk. ATlantic 8810.

KEDRICK, 1801 K st. nw.—1 large room, foyer, private bath; large closet, refrigeration; gentleman. DI. 8336.

MASS AVE. N.E., 1009—Cool front, 2-rm. apt., gas, elec. $30 mo.

N ST. NW., 2020—Large front living room, bedroom, kitchen and bath; frigidaire; gas, electric.

NAVAL VILLAGE 2431 E St. N.W.—2 rms., kit., dinette, priv. bath; c.h.w.; refrig.; janitor service; walk. distance. WE. 0147.

ONE ROOM, bath; everything furn.; sublet, $35. 3222 Wisconsin ave., Apt. 4-A.

PARK RD. NW., 1862—2 rooms, kit., bath, porch; c. h. w.; clean, cozy. $50. Adults.

PARK RD., N.W., 1451, Milo Manor—1 rm., kit., din.; b.; new furn. by Peerless. $50.

THE GIBRALTAR, 2305 18th st. nw.—3 rooms, Frigidaire, back porch; heat, light, gas and linens furnished. $60.

YOUNG WOMAN to share attrac. furn. apt. downtown; reas. NA. 9000, Ex. 405.

7TH ST. NW., 6020, near Walter Reed—Living-bedroom, kitchen; semi-priv. bath; new private home.

14TH ST. NW., 2544—1, 2 rms., k.; Frig.; gas, elec.; $8-$13 wk., studio, $5; janitor.

London Hall, Apt. Hotel.
1133 13th st. nw—Bed-living rm., dressing rm., kit., bath, elec., gas, linen, Frigid.; $15 up wk.; $47.50 up mo. NAtl. 9010.

MERRILL MANSIONS.
1361 Fairmont st. nw.; attract. apt. folding kitchenette; elec. ref.; rooms with bath; reas.

Francis Scott Key, Apt. Hotel
20th and F sts. nw.—1 room, kit., bath, completely furn.; linens, silver; Frigidaire. Day, week, month. National 5425.

Several attractive furnished apartments now available.
The Cavalier
3500 FOURTEENTH STREET, N. W.
REED & FOSTER, Mgr.

Air Cooled
Choice unit consisting of foyer, living room, bedroom, dinette, kitchen and bath. Tastefully and completely furnished in the latest mode. Many unusual features, including cafe, club rooms, roof garden, etc.
Inquire at desk.
2929 Conn. Ave.

Furn. or Unfurn. 46

ALTON APTS., 1445 Park rd. nw.—1 room, dinette, kitchen, dressing room, bath; free refrigeration; elevator.

FLEETWOOD
3707 WOODLEY RD. N.W.
High elevation; southern exposure; 1 and 2 bedrooms, living room, dinette, kitchen, bath; refrig. free. CL. 0615.

CLIFTON MANOR—2514 14th st. nw.—Mod. bldg.; 1 and 2 rooms, kit., bath with shower; elevator. $35 to $55.

DOWNTOWN—1318 14th st. nw., 1 room, kitchen, tile bath; refrig., $35; will furnish.

TAKOMA PARK, MD.—4 rms., kit., bath, scr. porches, yard; elec. refrig. washer; new home, $50 furn. SH. 2614-W.

THE CLIFTON, 1323 Clifton st.—4-room apt., suitable for 4 or 5 employed ladies; furnished if desired; janitor.

Apartments—Unfurn. 47

ALEXANDRIA, VA.—120 E. Chestnut st., across from new George Washington High School; spacious living room, bedroom, kitchen, dinette, bath, back porch; refg., res. mgr. $52.50. C. M. PLUNKERT & CO., NA. 0652, 1 Thomas circle.

Post Classified Ads—National 4200.

Apartments—Unfurn. 47

A ST. SE., 1726—2 rooms kit. bath. Heat light, gas, furn. Reasonable. Adults only. LIncoln 3430-W

ANACOSTIA—Duplex. 2011 16th st. se. 3 rooms, kitchen, bath, porch; gas heat, refrigeration. $42.50. Inquire Apt. 3.

BEAUTIFUL APTS.—Two and 5 rooms; restful and quiet. Phone SHepherd 2255.

BRAND NEW—Avondale st., Bethesda (east of 7000 Wisconsin ave.). 2 rooms, kitchen, bath, refrigeration, porch; $35; open. NAtional 0714.

BRAND NEW 4 rms., bath, poh., storage; Tk. Pk., Md. Adults, reduced. SH. 4107-J.

BRIGHTWOOD COURTS, 5320 8th St. N.W.—1 room, kitchen and bath $40; 2 rooms, kitchen and bath $45; gas, elec. included in rent. THEODORE HEITMULLER, GEorgia 8775.

CONN. AVE., 3620—A very desirable front apt., 2 bedrooms, living room, foyer; cross-ventilation; 4 large closets; refrigeration. Resident manager. CL. 0580.

DELIGHTFULLY cool, 3-room apt., 3 expos. Garden entrance. $57.50. Also 2 rms., kit. and bath. $45. Well managed bldg. 2418 E st. nw. Walking distance Govt. Depts. Resident manager. ME. 3215.

SEVERAL attractive apartments available.
RANDALL H. HAGNER & CO., INC.
1321 Conn. Ave. DEcatur 3600.

F ST. NE., 606—3 rms., kit., bath; Electrolux; entire 2d floor; reas. AT. 2319-W.

L ST. SE., 823—Near Navy Yard, 2 rooms, kitchenette and bath; elec., gas, h.-w. h. incl.; $31.50.

LYMAN PL. NE., 1630—3 rooms, kitchen and bath, $50. 2 rooms, kitchen and bath, $40-$44. Heat, hot water; refrigeration on house current; see janitor.

NEW BRICK, 5 rooms, bath, garage, automatic heat. Inquire at 721 Erie ave., Takoma Pk., Md. SH. 1339.

ONE, TWO rooms, kitchen, dinette and bath; completely modern apartments. 930 Randolph st. nw.

PARKVIEW, 610 Irving St. N.W.—3 rms., kit., bath; completely decorated; $37.50.

QUEENS CHAPEL RD. NE., 2501—2 large rms., kit., b.; a.m.i.; $36. NO. 5673-W.

THE REEDER—2824 12th st. ne. 2 rooms, kitchen, bath. Refrigeration free. New stove and linoleum. Corner apt.; reduced. See janitor or phone MR. TOMS, Dist. 2434. Other apts. available.

VERY DESIRABLE 1 and 2 room apts.; in newly reconditioned building; convenient to shopping district and only 10 minutes downtown; electric refrigeration. See janitor or phone NA. 2185.

THE ROYAL APTS.
14th and Girard Sts. N.W.

TRINIDAD (1310 Queen St. N.E.)—Semi-detached; bright, newly dec. apt.; 2 rms. Scr. porch, kit., priv. bath; refrig.; gas, elec.; c. h. w.; heat furn. Adults. $42.

WOODRIDGE, 1515 Rhode Island ave. ne. Apt. Bldg.; 2 bedroom apt. heat, light, gas furnished; $55. NO. 8326.

3RD ST. NW., 4821—2 bedrms., living rm., kit., dinette, bath; all mod.; front, rear yds.; $55. Apt. 1. STerling 9558.

632 MASS. AVE. N.E.—3 rooms, kitchen and bath $45; newly decorated front apt. THEODORE HEITMULLER, GE. 8775.

4710 41ST STREET N.W.
Apt. 2. Living room, bedroom, dinette, kitchenette and bath, $52.50.
A. D. CRUMBAUGH (Realtor). CL. 1-3-8-4.

BEFORE YOU RENT SEE
FALKLAND
8305 16th St. SHepherd 4537.

3 LARGE ROOMS, 4 closets, dinette, new mod. kitchen, bath; newly dec., $57.50. Gentiles only. 3701 13th st. nw.

$38.50—The Fairlee, 1321 Kenyon st. nw., near 14th and Park rd.—1 large room, dinette, kitchen, tile bath, refrigerator. Attractive, light and airy. Redecorated.

1423 R ST. N.W.
4 rooms, kitchen and bath $60.00
TYLER & RUTHERFORD, INC.
1512 L St. N.W. NA. 0475.

1860 CALIFORNIA ST. N.W.
2 rooms, kitchen, bath and incl. porch $56

3435 R ST. N.W.
2 rooms, kitchen and bath $45

1929 FIRST ST. N.W.
2 rooms, kitchen and bath $45

1206 EVARTS ST. N.E.
2 rooms, kitchen, with bath $45

1007 NINTH ST. N.W.
1 room and bath $17.50

UNION INVESTMENT CO.
207 Machinist Bldg. NA. 5536.

1121 N. H. Ave., N. W.
THE MARCHETA.
Walking distance of all Government Departments.
1 room, kitchen, dining alcove and bath .... $37.50 and $42.50
2 rooms, kitchen, dining alcove and bath $52.50
Murphy beds, showers, new kitchen equipment, 24-hour elevator and switchboard service.
RESIDENT MANAGER, REPUBLIC 0630.

736 22nd Street N.W.
THE FLAGLER.
1 room and bath $30.00
1 room, kitchen and bath $35.00
24-hour elevator and switchboard service.
RESIDENT MANAGER, REPUBLIC 0692.
THE MUNSEY TRUST CO.
REAL ESTATE DEPARTMENT.

3510 16TH ST. N.W.
2 rooms, kitchen and bath $38.50
PHILIP P. PEYSER & CO.
1024 Investment Bldg. DI. 3740.

327 2ND ST. N.E.
Convenient to Capitol and Library of Congress, just 10 minutes from downtown; completely renovated apts. of 4 rooms, kitchen and bath; new electrical fixtures and new table-top ranges; $50 up. See resident manager, Apt. 6.
WAGGAMAN-BRAWNER,
1700 Eye St. N.W. ME. 3860.

2627 ADAMS MILL RD.,
"THE AVALON."
Near 18th and Columbia Rd. and Park Entrance.
4 rooms, kitchen and bath $60.00
Refrigeration on House.
H. L. RUST CO.,
1001 15th St. N.W. NAtl. 8100.

1831 CALIFORNIA ST. N.W.
4 rooms, kit., bath; G. E. refrig.; $52.50.

233 KENTUCKY AVE. S.E.
3 rooms and bath. Good condition. Janitor service. Very low rent.
JOHN F. DONOHOE & SONS,
314 Pa. Ave. SE. Lincoln 0084.

Post Classified Ads—National 4200.

Apartments—Unfurn. 47

1321 & 1329 BELMONT ST.
1 room, kitchen, bath, a. a. Murphy bed $32.50
SHANNON & LUCHS CO.
1505 H St. N.W. NAtional 2345.

Near Anacostia High School
New corner apartment of 2 rooms, large dinette, kitchen and bath; screened porch. Venetian shades; oil heat. Convenient to stores, transportation and churches. ADams 9893.

THE LINDBERGH
200 MASS. AVE. N.W.
1 room, kitchen and bath .... $37.50 up
2 rooms, kitchen and bath .... $55.00 up
Switchboard. Elevators. Shower. Frigidaire on House Current. Resident Manager.
H. G. SMITHY CO.,
811 15th St. N.W. NAtional 5904.

1848 COLUMBIA RD. N.W.
1 rm., kitchen, bath, dress alcove, $42.50.
2 rooms, kitchen, bath, $47.50.
New stoves and refrigerators.

2714 QUARRY RD. N.W.
$45.00 ½ sq. west of 16th and Col. rd. 2 rms., kit., bath; free refrig. convenient location. See janitor.

1424 16th ST. N.W.
3 rooms, dinette, kitchen and bath $100.00
4 rooms, kitchen and 2 baths $125.00
Electric Refrigeration. Elevator. Resident Manager.
H. L. RUST CO.,
1001 15th St. N.W. NAtl. 8100.

THE FARADAY,
1460 IRVING ST. N.W.
1 room, kitchen, dinette and bath..$40.00
Murphy bed, closet, refrigeration on house current; 5-story elevator building.
PHILIP P. PEYSER & CO.
1024 Investment Bldg. DI. 3740.

MEN WANTED!
IF YOU ARE MAKING LESS THAN $50 PER WEEK
INVESTIGATE
the best selling proposition in the city. Only hard-working, ambitious men need apply. See Bert Middleton, 1325 Good Hope road se., between 6 and 8 p. m. Wednesday evening.

THE CAVALIER,
3500 14th St. N.W. COlumbia 3600.
A delightful apartment with southwesterly exposure that is cool in summer, 2 bedrooms, living room, dining room, glass-enclosed sun porch, kitchen and bath with built-in tub and shower. Large foyer. Plenty of closets. In excellent condition. Frigidaire on house current. 24-hour elevator and switchboard service. Call our rental manager for further particulars.

1444 W STREET N.W.
"SEMINOLE."
Freshly Decorated.
1 room, bath (new stove) $27.50
2 room, kitchen, bath $39.00
FREE REFRIGERATION.
Resident Manager, POtomac 4903.
THE AMERICAN CO.
807 15th St. NA. 8032.

$45 822 18th St. N.W.
Downtown—Apartment 2 rooms, kitchen and bath. Exceptionally large rooms.
National Mortgage & Inv. Corp.,
NA. 5833. 1312 N. Y. Ave.

1763 COLUMBIA RD.,
"THE IMPERIAL."
Near 18th and Columbia Rd.
3 rooms, kitchen and bath $52.50
4 rooms, kitchen and bath $80.00
Elevator. Resident Manager.
H. L. RUST CO.,
1001 15th St. N.W. NAtl. 8100.

1811 WYOMING AVE. N.W.
Two, three and four rooms, kitchen and bath. Reception hall and porch. Electric refrigeration free. Newly decorated. Resident manager.

2316 F ST. N.W.
1 room, kitchen and bath........$30.00
Convenient Downtown Location.
3-Story Apartment Building.
See Janitor.
PHILIP P PEYSER & CO.
1024 Investment Bldg. DI. 3740.

1757 K STREET N.W.
Downtown; easy walking distance to Govt. depts.; extra large living room, with fireplace; spacious bedrooms, large closets; kitchen; bath with shower; free refrig.; refined surroundings. $75; apply res. mgr. on premises or
E. QUINCY SMITH, INC.,
909 15th St. N.W. District 9057.

1474 COLUMBIA RD.,
"THE MAYCROFT."
2 rooms, kitchen and bath $55.00
Refrigeration on House. Elevator. Resident Manager.
H. L. RUST CO.,
1001 15th St. N.W. NAtl. 8100.

2831 28TH ST. N.W.
"WOODLEY MANOR."
Near Wardman Park Hotel and Connecticut Ave.
2 rooms, kitchen and bath..........$55.00
Electric refrigeration on house current.
Resident Mgr., Apt. 12. ADams 9750.
GOSS REALTY CO.
1405 Eye St. NAt. 1353.

4901 1ST ST. N.W., APT. 2.
1½ bedrms., liv. rm., din., kit., porch, bath; 3 expos.; $45-$47.50. RA. 2935.

Clifton TERRACE
14th St. N.W. at CLIFTON
Ideally located on the hill, opposite Central High School; ten minutes to the heart of town.
Large, completely redecorated rooms with unobstructed views. Cool in summer.
2 Rooms, Kitchen and Bath
24-hour elevator and switchboard service. Large playground for your children.
Resident Manager
$47.50 UP
H. L. RUST CO.

Post Classified Ads—National 4200.

Apartments—Unfurn. 47

SOUTH HIGHVIEW,
2505 13th St. N.W.
3 rooms, kit., bath, porch, Murphy bed. High, cool elevation, overlooking city.

3 RIGGS COURT N.W.
Just off Dupont Circle, adjacent to Riggs Bank Building. Studio apartment of 2 rooms, kitchen, bath, porch and fireplace. $65.00. Call Mr. REED, District 9486.

THE SHAWMUT
2200 19TH ST. N.W.
2 exposures; refined surroundings; 2 bedrooms; large reception hall and closets; living room; kitchen; bath with shower, $75; apply res. mgr. on premises or
E. QUINCY SMITH, INC.,
909 15th St. N.W. DIs. 9057.

1832 BILTMORE ST. N.W.
4 rooms, kitchen and bath.

SUMMIT
1316 EUCLID ST. N.W.
FRONT 2ND FLOOR
All outside rooms; 2 bedrooms, living room with den, dining room, large hall, bath with shower, kitchen, pantry, ample closet space, screened porch; refrigeration free; rent unusually reasonable. $75. Apply janitor.

$40 3707 10th st. ne., Apt. 3—4 rms., bath, porch; all outside; Electrolux; reas. O. W. Hammond, 2523 13th st. nw.

1126 11TH ST. N.W.
1 room and bath (bachelor) $37.50
1 room, kitchen, dinette and bath $42.50
Resident Manager, ME. 0635.

3100 WARDER ST. N.W.
Corner Irving and Warder Sts.
2 rooms, kitchen and bath $47.50
Refrigeration on house current.
Resident Manager, CO. 4166.

414 SEWARD SQUARE S.E.
(4th and Pennsylvania Ave.)
2 rooms, kitchen, dinette and bath..$45.00
Resident Manager, ATlantic 4078.

1451 PARK RD. N.W.
1 room, kitchen, dinette and bath..$39.50
Furnished, $50.00.
Refrigeration on house current.
Resident Manager, AD. 6939.

1530 R. I. AVE. N.E.
2 and 3 rooms, kitchen, dinette, bath and porch .... $46.50 and $59.50
Resident Manager, NO. 7157.

1702 SUMMIT PL. N.W.
2 rooms, kitchen, dinette and bath..$45.00
Refrigeration on house current. Elevator.
Resident Manager, AD. 10480.

236 MASS. AVE. N.E.
1 room, kitchen, dinette and bath..$40.00
Refrigeration on house current. Elevator.
Resident Manager, AT. 5182.

930 EMERSON ST. N.W.
2 rooms, kitchen, dinette and bath..$42.50
Electricity and refrig. included in rent.
Resident Manager, GE. 6905.

1614 17TH ST. N.W.
1 room, kitchen, foyer and bath....$42.50
2 rooms, kitchen, dinette and bath....$55.00
Refrigeration on house current. Elevator.
Resident Manager, DE. 3218.

4800 GEORGIA AVE. N.W.
2 rooms, kitchen, dinette, bath and porch $52.50
Refrigeration on house current.
Resident Manager, GE. 6996.

3220 CONN. AVE.
1 room, kitchen, dinette and bath..$45.00
2 rooms, kitchen, dinette and bath .... $60.00 and $69.50
Refrigeration on house current. Elevator. Switchboard.
Resident Manager, CL. 0764.

1615 KENYON ST. N.W.
1 and 2 rooms, kitchen, dinette, bath, Murphy bed and dressing closets $45.50, $55.50, $62.50
Refrigeration on house current. Switchboard service included in rent.
Resident Manager, CO. 8425.

4700 CONN. AVE.
2 rooms, kitchen, dinette, bath and porch $75.00
Switchboard service. Elevator.
Resident Manager, CL. 0845.

1949 BILTMORE ST. N.W.
4 rooms, kitchen, bath, porch and fireplace $110.00
NEWLY MODERNIZED.
Elevator. Resident Mgr., ADams 9493.

REAL ESTATE MORTGAGE & GUARANTY COROPORATION.
1610 K St. N.W. NAtional 1403.

COLORED—1210 Kenyon st. nw. 1-3 rooms, kitchen, bath. COl. 0659.

Offices—Rent 50

LET US RECEIVE your mail and telephone calls; $1 weekly; public stenographer available. Call RE. 0945.

Stores—Rent 53

STORE in 2200 block Nichols ave. se.; suitable for beauty shop, barber shop or other small business; excellent condition; rent reduced. Call AT. 6723.

608 T ST. N.W.—Large store next to Howard Theater; suitable night club, grocery, etc. Only $150 mo. Lease. LEO M. BERNSTEIN & CO. ME. 5400.

Houses—Furnished 54

ARLINGTON—1110 S. Oakcrest rd.; 7 rms. (3 bedrooms) completely furnished; cool, well shaded, large lot; garage; May 15th to Sept. 15th; $85. JAckson 1858.

BETHESDA, MD.—Nicely furn. new 6-rm. detached house, 3 bedrms., 2 baths, large yard. For appointment, call WI. 6546-J.

BETHESDA—Beautifully furn. house for summer, $105. Mrs. Webb, Bradley 221.

CHEVY CHASE, D. C.—For summer; brick Colonial bungalow; large yard; flowers; all conveniences; ref. 6120 Utah ave. nw.

Houses—Unfurnished 56

ALEX., VA.—Det. restored home; 4 bedrms., 2 baths, fireplaces, oil heat; use garden. H. H. Wescott & Co. NA. 0620.

ALEXANDRIA—8 rm. house, oil heat; recreation rm. 5 fireplaces. ALex. 3317.

ATTRACTIVE detached Colonial home on large lot, 1 block west of Conn. ave., near Chevy Chase Circle, 6 rooms, bath, h.-w. h., garage; $85 mo. Phone owner, EM. 5168.

BETHESDA—Three-bedroom house, $67.50. Call Mrs. Webb, Bradley 221.

BY OWNER—Nearby Md.; 5 rooms, bath; $40. 4 rooms, bath; $35. Nearby Va.; 5 rooms, bath; $45. Also Chevy Chase, D. C., 8 rooms, bath; brick; $75. 8 rooms, 2 baths; brick; automatic heat; $110. Fulton R. Gordon, 1427 Eye st. nw., DIs. 5230, evenings CLeve. 5091.

FOXALL—6 rooms and finished basement room, with lavatory; gas heat; deep yard; garage; close to good schools. NA. 1040, or WIsc. 4504.

OPEN daily, 10:30 to 7 p. m. 3701 Chevy Chase parkway, near McKinley st., 1 block east Conn. ave, 8 rooms, 2 baths; 2-car garage. Also 3139 Oliver st., near Nebraska ave. 6 rooms, 1 bath brick. Fulton R. Gordon, 1427 Eye st. nw. DIs. 5230.

NEARBY VA.—Five-room brick home, practically new; $70 per month.
LYON, INC. WA. 8410.

NEARBY Va.—Delightfully cool, new Colonial brick; 6 rooms, 1½ baths; h-w h.; garage; shade trees; $85. ALex. 4191-J.

11-ROOM suburban resid. D. C. city improvements; nice grounds, gar., oil heat; be seen to appreciate. Owner, GE. 1855.

$50—3007 GEORGIA AVE.—6-room colonial brick. New inlaid linoleum, etc. ME. 5400.

1108 MONROE ST. N.W.
Six rooms and bath. Garage. Good condition. Convenient to cars, bus, schools, etc.
FIDELITY MORTGAGE INVESTMENT CO
1105 E St. N.W. NA. 2431.

REDUCED TO $65.
Large modern brick; 7 lovely rooms (4 bedrooms); 2 inclosed porches; auto. heat; fireplace; maid's room; garage; facing park. 3808 4th st. nw.
WASHINGTON REALTY CO. GE. 2300.

List Your Houses With Us for Rent.
MURRAY CO.
1406 G St. N.W. NA. 7772.

GEORGETOWN.
Completely remodeled; 2 bedrooms and bath; combination living-dining room; fireplaces, gas furnace and water heater, thermostat control; electric range and refrig.; large garden; $80. Open daily, 2 to 6 p. m. 2721 Dumbarton ave. nw

NEAR ROCK CREEK PARK.
20TH AND PARK ROAD.
Large, modern brick house in good condition; 3 bedrooms, 2 baths, glass-inclosed porch. Recreation room, shower and lavatory. Automatic heat. 2-car built-in garage. $85.
LINKINS CO.
1622 H St. N.W. DI. 3322.

OPEN TODAY.
7161 Georgia Ave. N.W.; 6 rms., bath (shower), 2 incl. por.; new store, auto. heat; gar.; splendid cond. throut; a bargain at $70. DIXIE Realty Co., NA. 8630.

Continued on Following Page.

NAPOLEON AND UNCLE ELBY — By Clifford McBride

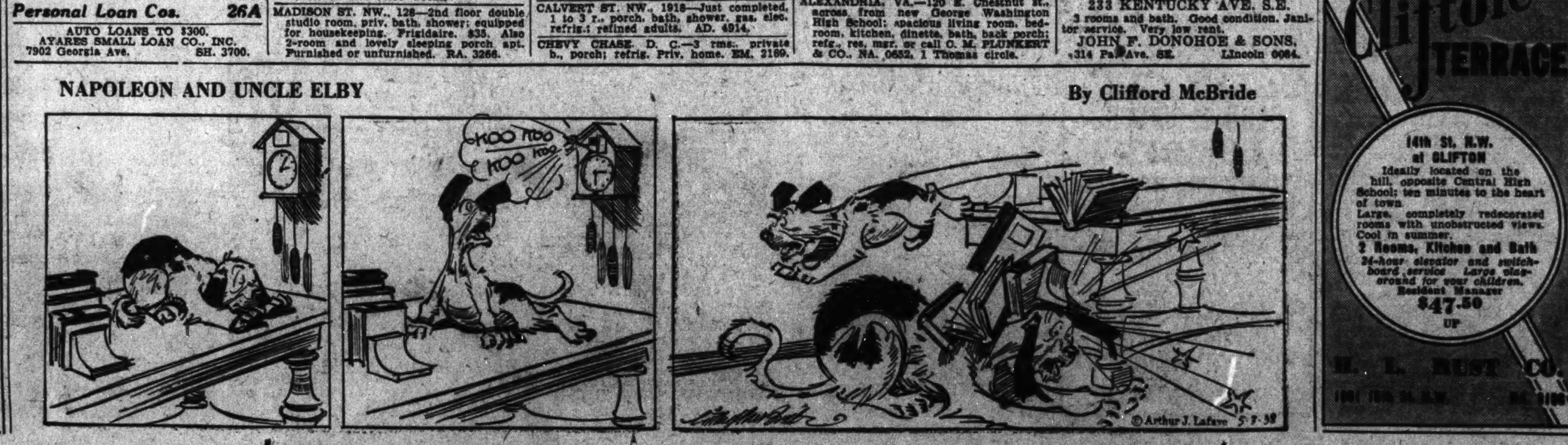

The Miscellaneous For Sale Column Offers Many Unusual Bargains

Post Classified Ads—National 4200.

Houses—Unfurnished 56

Continued From Preceding Page.

$75 7126 9th St. N.W.
Near Walter Reed Hospital. 4-Bedroom, 2-Bath Home. Built-in Garage.
National Mortgage & Inv. Corp. 1312 N. Y. Ave. NA. 5833.

6 Rooms and Bath—$49.50.
In the heart of Brookland, near the Catholic University, 1412 Kearney st. ne.; very accessible to downtown by Michigan or Rhode Island avenues. Detached house with large amount of ground. Hot-water heat. Immediate possession may be taken.
J. A. McKEEVER CO., INC.
1625 K St. N.W. District 9706.

Suburban—Rent 58

ARLINGTON—Modern homes. $50 up. RALPH CRAIN, 4399 Lee Hwy. WA. 6959.

ENTIRE 2d-floor modern country home; private entrance and bath; porch, balcony, garage; c. h. w.; adults only. Falls Church 66-J-2.

FALLS CHURCH, VA.—6-rm. brick; oil heat. Electrolux; a.m.i.; $70. Falls Ch. 687.

FALLS CHURCH—3-room apt., furnished or unfurnished; porch; private entrance, city conveniences with country advantages; near stores, movies, and transp. Janitor services. Phone Falls Church 334. Immediate possession.

FOREST GLEN, MD.—Five-room house with bath; hot-water heat; garage; garden; 16th st. bus passes house. $41. F. P. WESTON, 2400 Forest Glen Rd.

LYON VILLAGE—5-room brick bungalow; garage; h.-w. h. 2600 North Fairfax rd. $65.

ON ROCKVILLE PIKE—Comfortable nine-room house with studio; two-car garage and chauffeur's room in church. Terms reasonable. Robt. Hagner, Bethesda, Md.

PART OF HOUSE in Lyon Park, Va., for summer months; reasonable. Box M 107, Washington Post.

NEW HOUSE never occupied; large living room, 2 bedrooms and nursery; large screened-in porch; air-conditioned; $70 month; located on Washington blvd., Arlington.
JAMES M. DOYLE.
5015 N. Washington Blvd. WA. 9091.

Shore-Waterfront—Rent 61

FOR SALE OR RENT—Furnished cottage, Rehoboth Beach, Del. Apply W. H. Creamer, 402 Snow Bldg., Balto., Md.

FOR RENT for season, at Holly Hill Harbor, on Mayo road, living room, dining alcove, kitchen, four bedrooms, two toilets, shower room. Saxe, Vernon 6871, Baltimore, Md.

Sale Investment Property 65

MOST MODERN STORE BUILDING, located on corner, in one of busiest sections of city, can be purchased at price to show approximately 13% net return; long-term lease; $12,500 cash required to handle. R. G. DUNNE, 604 H st. ne. ATl. 8500.

$3,500.
Brick house, 6 rooms, a. m. i.; near Eastern High School. Excellent condition. 1706 A st. se. Call Mr. Lawton.
ADELBERT W. LEE
1343 H St. N.W. DIst. 4600.

Sale Houses 66

ARLINGTON—Prettiest Williamsburg colonial bungalow, 5 rooms and tile bath, extra room upstairs; fireplace; venetian blinds; recreational basement; $5,750; [illegible]

BUNGALOW—7 rooms, 2 baths; $7,450; automatic gas heat; [illegible] American Univ. Pk., D. C.; very easy terms. E. W. BAILEY, ADams 4786.

CAPITOL HILL CORNER: $6,850; ideal home or investment; near Govt. depts., Union Station; nice yard; garage. E. W. BAILEY, ADams 4786.

CARMODY HILLS, MD.—110 BLAIR AVE. $2,975.
$300 Cash, $34.50 Month. Includes Taxes. 5-room bungalow, containing 4 rooms, kitchen, bath and 2 porches. Lot 50x100. In the suburban community. UNION INVESTMENT CO. NA. 5536. Sunday Evenings, DI. 4530, Apt. 42.

OPPORTUNITY—4-apt. bldg., near upper 14th st.; ideal for home and income purposes; most convenient; desirable location; reasonable. E. W. BAILEY, ADams 4786.

REPOSSESSED detached homes; Chevy Chase, D. C., Va. and Md.; long-term Federal Housing Loan; small cash; like rent; also good income-producers. TELEPHONE FOR LIST. Fulton R. Gordon, 1427 Eye st. nw. DI. 5230.

THREE BEDROOMS, two baths; [illegible] arranged for gracious entertaining. Living room 30 feet long with fireplace, opens onto large porch overlooking delightful garden area. New home, finest modern equipment. Protective covenants of WESLEY HEIGHTS [illegible] $14,950. DI. 4466. Extension 22.

ANOTHER MORTGAGE CO. OFFERS Corner—Cleveland Park, $900 cash, [illegible] WA. 0225.

NEW $4,350 BUNGALOWS. TAKOMA PARK. CALL SH. 2587.

$7,450—BRAND-NEW 3-bedrm. detached brick; small cash, balance like rent. 2024 Douglas st. ne. DE. 2503.

NEAR ST. GABRIEL'S SCHOOL. $4,950. 20 ft., 6-room, Colonial brick; [illegible] Terms arranged. M. BERNSTEIN & CO. ME. 5400.

HILLTOP—SLIGO VALLEY PARK. FOUR HOMES JUST COMPLETED. Modern Housing of Wash., Inc. SH. 4344.

OWNER LEAVING CITY—$8,250. MT. PLEASANT—ONLY 3 YEARS OLD. [illegible] 2 large brick porches. [illegible] MRS. HERBERT. RE. 0225.

4 BEDROOMS, 2½ BATHS—$8,950.
No, this is not a typographical error. [illegible] in the beautiful Edgemoor section convenient to stores, churches and transportation. One bedroom and half bath on first floor and 3 large bedrooms and two baths on second floor. Sold on unbelievably easy terms of $750 cash and $66 per month. Let us show you the home you have been dreaming. Call J. WESLEY BUCHANAN. ME. 1143. for appointment.

$3,250
NEW 2-STORY BRICK HOME
AIR CONDITIONED
[illegible]

$10,950 Custom-Built Home.
[illegible]
FRANK S. PHILLIPS, DIST. 1411.

COOL—HIGH ELEVATION, OVERLOOKING THE BLUE RIDGE MOUNTAINS.
$7,450
2-story brick home. [illegible]
Drive Out Today or Call
A. S. GARDINER.
1510 K St. N.W. NA. 0334.

CHEVY CHASE, MD.
105 Raymond St.
Large Colonial, completely renovated. Nearly ½ acre of land. Beautiful large trees. One block south and east of Chevy Chase Club. Open for inspection.
$19,500
Your Own Broker or Nat. 1280

COLORED—New low-price home, 531 28th st. ne., open for inspection. [illegible] Terms. DI. 1160.

DON WINSLOW OF THE NAVY— Single Purpose By Frank V. Martinek Lieut. Comdr. U. S. N. R.

Post Classified Ads—National 4200.

Sale Houses 66

NEAR 6TH AND F STS. N.E.
All-brick home containing 8 rooms and bath. Bryant gas heating plant and garage. Nice home or excellent investment; has been rented at $60 per month.
R. A. HUMPHRIES.
808 No. Capitol. Realtor. NA. 6732.

Sale or Exchange 68

FARM—150 acres, well equipped; reas. or trade for city property. LI. 3649.

Sale Lots 69

CHOICE CORNER LOT in Woodside; valuable fruit and shade; all improvements; graded; 97x100. Bargain at 20c a sq. ft. Inspection invited. Owners. SH. 3406.

LARGE corner lot, 104 ft. front; Cathedral ave. and Hawthorne pl. nw.; all improvements; $1,850. Clar. 1526 except Sundays.

LOTS, acreage, D. C., Md., Va., on Bay and nearby rivers; reduced price, terms, few for trade. Farms, suburban, investment. N. E. RYON CO., 1216 N. Y. ave. 2203 Wilson Blvd.

SILVER SPRING, MD.
Bank will sell 20 lots in fine residential section; each 70-foot frontage at attractive prices for cash. Prefer home builders. SHepherd 2130.

BUILDER'S ATTENTION.
I have valuable lots, Arlington County—will take back 2d trust notes. DE. 0112.

Sale Suburban 70

ACT QUICKLY! Foreclosure sale in Va. Highlands. 5 rooms, hot-water heat, sewer, water and gas; with extra lot; $5,650. Also a practically new 5-room brick bungalow, oil burner, $5,500. These homes are all priced way under their original purchase price and we recommend that you see these before you buy anywhere. Direct from the owner. J. Lee Price, 2303 South Arlington Ridge rd., Oakcrest. Phone RIdge 272.

ALEXANDRIA—New 5-room brick bungalow; near schools; on bus line; $6,750. POHL & HEPBURN, ALexandria 1772.

"ALL-WEATHER COMFORT HOMES," $3,990 to $5,990; FHA terms. PHILLIPS H. CLARKE, Edmonston rd., Springbrook Terrace, Md. GReenwood 3734.

ESTATES, farms, homes and home sites throughout beautiful Montgomery County, Maryland. Ask to see a "Colonial brick" with 5 acres, for sale or rent; furnished also a splendid farm of 150 acres with equipment. [illegible] 4772.

HILLSIDE, MD.—3-room bungalow, stone and brick; [illegible] For information, call LI. 10160.

NEARBY VA.—$5,500; new stone stucco; [illegible] RALPH CRAIN, 4399 Lee Hwy. WA. 6959.

NEARBY VA.—Frame bungalow, 7 rooms and bath, furnace heat, basement garage; chicken house; [illegible] J. A. BAKER & CO., [illegible] Irving st. Clarendon, Va. Walnut 7260.

NEW 5-room and bath bungalow; hot-water heat; garage; [illegible] T. F. JOHNSON. West Falls Church. Falls Church 735.

NEW COLONIAL white brick, 6 rooms; [illegible] $8,000; FHA plan; $56 mo. WA. 8627.

SILVER SPRING (1703 Radnor Rd.)—Cape Cod brick home; [illegible] SH. 2130.

LYON VILLAGE, VA.
3031 North 19th St.—Six rooms, 2 baths, [illegible]
LYON, INC. WAlnut 8410.

$700 Down; $62.50 Per Mo.
$6,950. New 7-room home with 2 baths [illegible] SEE MASON HIRST, Annandale, Va. [illegible] Open Sundays.

$300 DOWN
Va. Brick bungalow, 6 large rooms, [illegible]
JAMES M. DOYLE.
5015 N. Wash. Blvd. WA. 9091.

47—TUESDAY
1483 NEWTON ST. N.W.
One room and bath, bachelor, $25.00
GEORGE F. HANE, INC.
1422 F St. N.W. NAtl. 3964.

Sale—Farms, Land 73

ESTATES, farms, country homes, convenient to Washington, [illegible] Bull Farm Agency, Herndon, Fairfax County, Va.

PRODUCTIVE 96-acre farm [illegible]

$25 DOWN—18 acres wooded land near State road; [illegible]

$4,950—6 rms., almost new; knotty pine [illegible]

$5,000—For quick sale [illegible]
T. D. LILLIE CO.
264 Carroll St., Takoma Park. GE. 3301.

[illegible] $15,000.
THE MARYLAND REALTY.
915 Tenth Street N.W. National 8095.

Sale—Out-of-Town 74

ARTISTIC HOME with 3 acres adjoining John Burroughs' [illegible] Box M-106, Wash. Post.

Sale—Shores, Waterfront 75

FOR SALE—Year round home facing ocean [illegible] modern; [illegible] Box 1250, Norfolk, Va.

THREE-ROOM bungalow on salt water, 27 miles from Washington; bathing, boating, [illegible] house de[illegible] free school [illegible] lots, $325. Box 412, Washington Post.

[illegible] house, all [illegible] South River, 22 [illegible] Terms.
THE MARYLAND REALTY.
915 Tenth Street N.W. National 8095.

[illegible] ACRES [illegible] soil; long waterfront. [illegible] Barr Bldg.

Real Estate Wanted 76

CASH buyers. Any houses under $6,000; any D. C. section only. E. W. BAILEY, [illegible] pl. nw.

CASH FOR HOUSE—Brick or frame; white [illegible] charged; [illegible] E. GARVEY, [illegible] ave.

LIST YOUR PROPERTY WITH LOUIS P. SHOEMAKER.
1719 K St. N.W. NA. 1166.

Post Classified Ads—National 4200

Real Estate Wanted 76

LIST YOUR PROPERTY WITH BOSS & PHELPS
1417 K ST. N.W. NA. 9300.

WANTED.
Five or six room house in Northwest Washington. Give full description and best cash price first letter. Box M-103, Washington Post.

Business Opportunities 77

BARBER SHOP downtown; opportunity to buy paying business. Box 456, Wash. Post.

BARBER SHOP and apt.; good deal for right party. 6902 4th st. nw.

BARBER SHOP and beauty salon, N.E.; excellent location; rent, $40; price, $900; $500 cash. DISTRICT SALES, now at Suite 200, Chandler Bldg. NA. 1002.

BEAUTY shop; sacrifice; well estab.; owner ill, must sell immediately. COl. 9476.

COAL YARD and office bldg. on R. I. ave. extended; 2 large lots; $4,500; easy terms; ZANTZINGER CO. GR. 1819 or NA. 9593.

COMPLETE Ice Cream Plant storage cabinet; 50 qt. brine freezer cans; retail store with 3-room bath apt. above; rent $50 month; $500 cash handle; easy terms. 2010 K st. nw.

GROCERY, doing $500 weekly; rent, $75; rooms; beer; only $3,400; terms. Capital Adjusting & Finance Co., 1008 H st. nw.

RESTAURANT (whisky license), does $50 daily, near Conn. ave.; rent, $100 with rooms; estab. 15 years; elec., $15; gas, $25; pay roll, $75 weekly; price, $3,750; terms. Capital Adjusting & Finance Co., 1008 H st. nw. ME. 4813.

ROOMING house just off Mass. ave., 1133 12th st. nw.; 10 rooms, 2 baths, h.-w. h.; rent, $55; price, $500.

ROOMING HOUSE (Thomas Circle)—12 rooms, 2 baths; rent, $125; nicely furnished; long lease; oil heat; price, $1,200. S. WINFIELD, 906 10th st. nw. NAtl. 9654.

ROOMING HOUSE, above Dupont Circle, 12 rooms, 3 baths; rent only $65; shows clear $100 monthly; sacrifice, $550.
R. M. DE SHAZO.
1123 14th St. N.W. NAtl. 5821.

SACRIFICE stock and fixtures in neighborhood notion store; good trade; excellent oc.; reas., ong ease. 3018 12th ne.

REAL ROOMING HOUSE BARGAINS. Miss McCown, 1008 H st. ME. 4813.

DRESS AND HAT SHOPPE.
Beautiful store, excellent business; rent reasonable, in N. E. section; fully stocked; possession immediately. 617 Colorado Bldg. DE. 0185.

CHATTEL NOTES
purchased. Bob Hollander, MEt. 4813.

THE DISTRICT SALES
BUSINESS BROKERS.
Maurice Greenbaum—Maurice Fischgang
Now Located At
SUITE 200, CHANDLER BLDG.
1427 EYE ST. N.W.
List Your Business With Us For Immediate Results.
Call NAtional 1002.

ROOMING HOUSE WANTED.
LIST AT ONCE.
Plenty buyers for your furniture and business if priced right.
EDWIN L. ELLIS,
Rooming House Specialists
1010 Vermont Ave./ Room 217. NA. 3384.

Dogs, Cats, Pets 79

BOSTON bull puppies, Scottie puppies, pedigreed. 1740 Potomac ave. se.

COCKER SPANIEL PUPPIES—Beautiful solid blacks; reds; show type and pets; priced reasonably. Clarks. WIs. 5916.

SCOTTIE pups, blk.; fine stock; reg. 21 W. Madison ave., Riverdale, Md. GR. 3334-J.

WIRE FOX TERRIERS; complete grooming, $3; hand-plucked, bathed, nails clipped; called for and returned. Adlea Kennels, Mr. and Mrs. S. A. Woolner, Washington Grove, Md. Gaithersburg 77.

Horses—Livestock 81

FOR SALE—8-week-old pigs; also shoats. LOcust 31-F-4.

7 WORK HORSES, 2 mares, 3 mules, 1 pony. 110 M st. se. AT. 2731.

Sales Miscellaneous 83

DEALERS' ADS under this heading contain a firm name or a business address or state the word "Dealer." Other ads are presumed to be from private individuals. Readers who find dealers masquerading in this column as private individuals are urged to report the matter to The Washington Post.

ACCORDIONS—Before purchasing a piano accordion, it's to your advantage to see Droop's first. 1300 G st. nw.

ANTIQUES—Big reduction of our fine antiques of all description. At our new location, Waxler, 1014 10th st. nw.

ANTIQUES—SHIPMENT JUST ARRIVED; includes 18th century English tables, chairs, chests, grandfather clocks, mirrors, sideboards and curios.
VAN DYNE ANTIQUE GALLERIES
2625 Conn. Ave. COl. 6646.

ANTIQUES—Furniture, china, glass, rugs from very prominent estates. Also hundreds of other articles in household line. Drastic sale reduction. Murray Galleries, 1724 20th st. nw. NO. 4008.

BEDS, twin 4-posters, complete; chest of drawers, breakfast set, lamps, club chair, odd pieces, fine Wilton rug, Oriental runner. Very reasonable. 2219 Wisconsin ave. nw. EMerson 7509.

BOOKCASE, desk-secretary, living and bedroom suites, chairs, sideboard tables, rugs, etc. ADams 5171.

CASH REGISTER—Late model National electric, 1c to $99; does everything. Suitable any business. Cost $400; good as new, perfect condition. Price, $150 today. 910 New York ave.

DARKROOM OUTFITS, complete; camera free; $1 postpaid. Gilbert Co., Landover, Md.

DESK, Chippendale knee hole; suitable dressing table. Sundays, evenings, ME. 3382.

DROP CLOTHS, 9x12, $2; 6-ft. extension planks, $3.75; painter's overalls, 90c. Pyus Adams, 1119 9th st. nw. NA. 2400.

ELECTRIC RANGE, G. E., INSTALLED FREE; table top, slightly used; terms. Maryland Electric Appliance Co., 106 Baltimore Blvd., Hyattsville. GR. 1975.

ELECTRIC MOTOR—SINGLE PHASE; 5 H. P.; OVERHAULED. GEORGIA 6646.

ELECTRIC REFRIGERATORS, Crosley, Shelvador, $70. Frigidaire D. C. current, almost new, 1937 model, $70; both 5 ft. SMITH'S STORAGE CO., 1313 You st. nw.

FILES—4-drawer, used wood files, $6.50; letter or legal size. H. BAUM & SON, 616 E st. nw.

SPRING VALUES
LUMBER
5% DISCOUNT FOR CASH

1x6—T and G Roofers	$28.00
1x8—Box or Sheathing	$28.00
2x4—Up to 12 ft.	$26.00
2x6 and 2x8 to 16 ft.	$28.00
2x10 to 16 ft.	$30.00
Select White Oak Flooring	$85.00
Select Red Oak Flooring	$80.00
Rock Laths, per M ft.	$19.00
Hard Wall Plaster, per ton	$14.00
Composition Shingles, per sq.	$5.50

SASH, DOORS AND MILLWORK
ARLINGTON
COAL AND LUMBER CO.
Free Delivery in Wash. Md. Va.
JACKSON 1880

Post Classified Ads—National 4200

Sale Miscellaneous 83

FRIGIDAIRE, beautiful, all-porcelain, 8 cu. ft. refrigerator, like new; guaranteed. Don't miss this bargain. Others as low as $39.50. We service. 1318 14th st. nw.

OFFICE DESKS—Slightly used; from $7.50 up. H. BAUM & SONS, 616 E st. nw.

G. E. Refrigerator, 1937. Cheap; must sell at once. 732 Park rd. nw. Apt. 2.

OIL PAINTINGS (2), American roses, size 19x40; $5 each. RAndolph 5879.

PAX RUMMAGE SHOP, 1734 F st. nw.; closing out all merchandise immediately; great reduction, summer, winter clothes.

PAXALL BAG—Brown leather, large size. Reasonable. Phone ALex. 9.

PIANO—We have two Knabe and one Steinway grand all in good condition that we're closing out at prices from $395 up. NAt. 4730. Kitt's, 1330 G st. Open evenings.

PIANOS—We're closing out several slightly used spinets at very low prices ($99.50 up). Many bargains in good makes, Wurlitzer, Cable-Nelson, Estey, Lenox, etc. Very easy terms. NAt. 4730. Kitt's, 1330 G st. Open evenings.

PIANOS FOR RENT—$4.50 per month. Rent paid applies on purchase price if you decide to buy later. NAt. 4730. Kitt's, 1330 G st. Open evenings.

PIANOS—Jordan's are holding the piano sale of the year with over 50 fine instruments on sale at reductions of from 15% to 50%. All the latest models and most wanted styles; some are brand new; some we've used on our floors; some have been on rent; a few are slightly used, but everyone is a real bargain at the prices we're asking. All carry our usual new guarantee and can be purchased on very easy terms. Many fine makes, including Mason & Hamlin, Chickering, Knabe, Story & Clark, Musette, Huntington, Kranich & Bach, Brambach, Cable, Lester, and many others. Very easy terms. NAt. 3223. Arthur Jordan Piano Co., corner 13th and G sts.

REFRIGERATOR, electric, Leonard, 5-ft.; exceptional value. JAckson 1556-J.

SEWING machines; repossessed; Singer consoles elec.; like new; for balance of installments. Singer D. H. treadle, $10. Singer Sewing Mach. Co., 637 H st. ne.

SINGER Console, elec., $42.50. Portable, elec., $27.50. Treadle, $7.50 up. Other makes, $5 up. 927 F st. nw. RE. 1900.

TYPEWRITERS - ADDING MACHINES - Sales, service. Est. 25 years. Rentals $3 month, 3 months for $7.50. American Type. Co., 1431 East Capitol st. LI. 0082. OPEN EVENINGS.

TYPEWRITERS—All makes, rebuilt or new. Rented, sold, repaired. "United," 813 14th st. nw. REpublic 1177.

USED CAMERAS, projectors, binoculars, microscopes, bought and sold. Capital Camera Exchange, 1003 Penn. ave. nw.

VACUUM CLEANERS—Eureka, $6.75; Hoover, $12.50; Electrolux with attachments, $14.95; bond guar., like new. Parts and repairs. BEST BRANDS CO., 805 11th St. N.W. NAtional 7773.

VACUUM CLEANER, Electrolux, like new, rebuilt and guaranteed; complete with attachments; $20.75. EASY TERMS. Clean-Rite, 3015 14th st. nw. CO. 6100.

ANTIQUE FURNITURE.
WILL BE SOLD AT VERY LOW PRICES.
ELI ALPER, ROCKVILLE, MD.
OPEN SUNDAY. PHONE 214.

PIANOS
Ludwig $40 Steck $40. Webster $20.
SMITH'S STORAGE CO.
1313 You St. N.W. NO. 3343.

Coal, Fuel Oil, Wood 83A

ALASKA HUFNAGEL COAL CO.
$7.00 Up. We Deliver ¼-Ton Orders Up.
NAtional 5885.

Miscellaneous Wanted 84

BOOKS—Highest prices paid for good books and old Natl. Geographics. Bargain Book Shop, 808 9th nw. DIst. 5007.

BOOKS—Highest cash paid for good books and magazines; bring them or phone G. David Pearlman's Big Book Shop, 1407 G st. nw. MEt. 5415.

GOLD OR PLATINUM JEWELRY AND SILVERWARE AND GOLD TEETH, ANY CONDITION. WE PAY CASH. A. KAHN, INC. 45 YEARS AT 935 F ST. NW.

WE BUY and repair all types sew mach. Vacuum cleaners repaired. REp. 1900.

I BUY FURNITURE, DI. 7733
1 PIECE OR 1,000. DAY AND NIGHT.

SPOT CASH PAID IMMEDIATELY.
OLD GOLD AND SILVER
WATCHES, DIAMONDS AND ANY OLD Discarded Jewelry or Gold Teeth.
SELINGER'S, 818 F ST. N.W.

Farm and Garden 85B

FERTILE TOP SOIL, well-rotted cow manure; grass sod. AT. 1503; eve., AT. 8207.

Boats—Sale or Hire 86

MARINE HARDWARE and boat supply. New and used marine motors. S. King Fulton, Inc., 805 Water st. sw. NA. 3406.

Business Directory

For information regarding advertising rates or service not listed in this column, call Miss Allen—NAtional 4200.

CARPENTER REPAIR WORK.

CUT RATE CONTRACTOR—We do general building; work guaranteed. DI. 6479.

CAMERA REPAIRING.

Camera Repairing
FULLER & d'ALBERT, INC.
815 10th St. N.W. Phone NA. 4712.

FALSE TEETH REPAIRED

"WHILE YOU WAIT." Emergency Laboratory, Room 601, Westory Building, 14th and F sts. nw. ME. 1833.

HOME IMPROVEMENT.

FLAGSTONE—Stepping stones and bricks for garden walks and terraces.
THE PENNSYLVANIA BLDG. SUPPLY CO.
1239 24th St. N.W.
PHONES—REPUBLIC 0092-93-94.

MURPHY & AMES, INC.—Screens, Lumber, Millwork, Roofing, Insulite. Phones WA. 8096—Falls Church 181.

INSULATE YOUR HOME
For Economy and Comfort.
WINTER and SUMMER
Free Estimates.
Hudson Supply and Equip. Co.
DI. 1070.

MODERNIZE, REPAIR
Your home, three years to pay. We do Johns Mansville siding, painting paperhanging, roofing, heating, plumbing, plastering, carpentry, specializing alterations, additions. No job too big or too small. Call us for free estimate. MASTER BUILDERS, COL. 10049.

LAWN MOWERS.

ARE YOU READY FOR SPRING?
Lawn Mowers
Machine Sharpened
REPAIRS AND PARTS FOR ALL MAKES
RUDOLPH & WEST CO.
1332 New York Ave. N.W. NAt. 4870.

PAINTING AND PAPERING.

PAINTING, Papering, Roofing, Guaranteed. Reasonable. Estimates free. M. L. SMITH, 1724 Webster St. N.W. AD. 7108-7200.

RADIO SERVICE.

50c SERVICE 90-DAY GUARANTEE. AT. 7800 OR 1677.

Post Classified Ads—National 4200.

Business Directory

TILE WORK.

Modernize Your Bathroom
Beautiful tile work done by skilled laborers, decorated and sanitary. Work guaranteed. EDWIN E. ELLETT, 1106 9TH ST. N.W. PHONE NA. 8731.

SCREENING

DOOR AND WINDOW SCREENS MADE, repaired or painted. Small job carpentry. Weaver. ADams 1947.

Auto Service 90

ANY SIZE AUTO DOOR GLASS, $2.00; safety glass additional. Glasser's, 2d st. and Fla. ave. ne. DIstrict 3670.

Trucks for Sale 97A

FORD—1½-ton stake body; new motor; splendid cond.; $75. Terms can be arranged. AD. 5109. 4503 8th st. nw.

WAYNE GAS PUMP—$70; air compressor with paint attachments; heavy-duty motor; alternating current, $100. Glasser's (dealer), 2d and Florida ave. ne. DIstrict 3670.

FORD—1936 pickup, never used for hauling; only driven 20,000 miles for transportation; a real steal for only $389. Logan Motor Co., 18th and M sts. nw. DIst. 5800. Never closed.

FORD $295
1935 Stake Body. Reconditioned throughout and is perfect; good set of 10-ply tires.
NORTHEAST MOTOR CO.
920 Bladensburg Rd. N.E. AT. 0200.

SAVE TIME—TRUST TREW FOR USED TRUCKS.
TREW MOTOR CO. 1526 14TH ST. N.W.

TRUCKS—TRUCKS
SCORES TO CHOOSE FROM.
—All Makes.
—All Sizes.
—All Body Styles.
See Our Today's Bargains.
Sterrett Operating Service, Inc.
30 M St. N.E. MEtropolitan 0505.
T-R-U-C-K-S

OVERSTOCKED
Good Used Trucks
MAKE US YOUR BEST OFFER
They Must Be Sold
3—'35 Ford ½-Ton Panel.
2—'35 Ford 1½-Ton Panel.
2—'36 Dodge ½-Ton Panel
1—'36 Ford Stake.
1—'35 Ford 131 Ch. & Cab.
2—'34 Chev. 131 Ch. & Cab.
1—'33 Chev. High & Wide.
EXPRESS
1—'31 Ford Sed. Del.
2—'32 Chev. Pick-up.
DONOHOE
CHEVROLET
1620 M St. N.W.
District 8300

Sale—Automobiles 98

BUICK—1936, Model 41 Sedan. Finished in beautiful Brewster green. Large built-in trunk. Carries 30-day unconditional guarantee. A real snap at $619, with easy terms.
CHERNER,
1781 Florida Ave N.W. NO. 8565.

BUICK—1932 small 8 Coupe; radio; reconditioned motor; 6 wheels; only $159; $3 down, $9 month; no co-signers. Logan Motor, 3540 14th st. nw., next Cavalier Hotel. District 5631.

BUICK—1936 Cpe., orig. blk. fin., art. wheels. Fisher no-draft vent. system. Low mi. Very beautiful. Mech. perfect. (Owner's name on request.) Specially priced at $587. Lee D. Butler, 1121 21st st. nw.

CADILLAC—1936 5-Passenger Touring Sedan, Model 60. Large trunk, excellent black paint, all good tires, spotless interior, radio. This car is clean in every respect. Price $875. C. C. C. guaranty. Open evenings and Sundays.
CAPITOL CADILLAC CO.
1222 22d St. N.W. NAtional 3300.

CHEVROLET—'35 Sed., one owner; $267; drive 7 miles, save 7 times $7. Far under average prices quoted in D. C. Carter Motors, 1616 King St., Alex., Va.

CHEVROLET—1934 Master De Luxe 2-door; new paint, new tires, a good-looking car; only $269; $6 down, balance $15 month. Logan Motor, 18th and M sts. nw. DIst. 5800.

CHEVROLET—1931 Coach. $125 will buy one of the best little used cars on the market. See this today. Clean as a hound's tooth, entire condition shows unusual care. Beautiful green finish. A Silver Seal used car.
TOM'S—Your Chrysler-Plymouth Dealer.
First and New York Ave. N.E.
New Cars—637 N St. N.W. POt. 2400.

CHEVROLET—1937 Sport 2-door trunk; 13,000 miles; radio, heater, dual equipment; cost new over $900; now for $599; less than year old; owner's name on request. Logan Motor, 18th and M nw.

CHEVROLET—1936 Sport Sedan. Absolutely in perfect condition throughout. Built-in trunk. Carries 30-day unconditional guarantee. Only $489, with low down payment and easy terms.
CHERNER MOTOR CO.,
1781 Florida Ave N.W. NO. 8565.

CHEVROLET $475
1937 2-door Touring Sedan. Here is the car and it's at a rock-bottom price. Large, roomy trunk, Fisher body, safety hydraulic brakes and riding quality supreme. Give it any test you wish and you'll agree it's a bargain at only $475. Your present car in trade and easy terms on the balance.
COAST-IN, INC.
407 Florida Ave. N.E. AT. 7200.

CHEVROLET $185
1933 Convertible Cabriolet. Sporty to the last word and a peppy motor. Jumbo tires; gunmetal finish; rumble seat. You can't beat this on the market today. Here's a real saving.
ADDISON CHEVROLET,
1437 Irving St. N.W. AD. 5411.

Post Classified Ads—National 4200.

Sale—Automobiles 98

CHEVROLET $425
1936 Master De Luxe Coach. Note the low price, then hurry out here and give it a real demonstration. Original maroon finish; dual equipment. Here's a real value. First buyer to see and drive it will take it home.
ADDISON CHEVROLET,
1437 Irving St. N.W. AD. 5411.

CHRYSLER $765
1937 Royal 4-door Touring Sedan. Beautiful parrot blue finish, carries full de luxe equipment, plus many extras. In appearance and performance practically a brand new car. Unconditionally guaranteed.
Georgetown Motors, Inc.
3342 M St. N.W. WEst 1850.

DODGE—1935 business coupe; perfect cond. $295; Glasser's (dealer), 2d and Fla. ave. ne. DIstrict 3670.

DODGE—Sedan. We have over 150 high-grade used cars that have been recond. Guaranteed. Terms to suit you. Here is your opportunity to buy a car at a liberal disc. during this sale. Lee D. Butler, 1121 21st st. nw.

DODGE—1936 2-door Touring Sedan with original ebony black finish as nice as the day it left the factory. Has had but one owner who has given it exceptional care, as a demonstration (over any route you pick) will prove. For quick clearance $495
Parkway's Bargain Basement,
3040 M St. N.W. WEst 0181.

DODGE—1935 De Luxe Coupe with rumble seat, de luxe and safety features that made this car the sensation of '35. See it today and save. Beautiful black finish; perfect tires and motor. A Tom's Silver Seal Used Car for your protection. Priced down to $350.
TOM'S—Your Chrysler-Plymouth Dealer.
First and New York Ave. N.E.
New Cars—637 N St. N.W. POt. 2400.

FORD—1935 De Luxe Coupe; driven 20,000 miles by a local doctor, name on request; money-back guarantee; new tires; $289; $8 down; balance $19 monthly; no co-signers. Logan Motor Co., 18th and M sts. nw. DIstrict 5800. Never closed.

FORD—1937 Tudor Sedan. This car is absolutely like new throughout. Carries new-car guarantee. A real buy at only $469. Terms, $125 down; 18 months on balance.
CHERNER,
1781 Florida Ave. N.W. NO. 8565.

FORD—1936 Coupe. Brilliant finish, spotless interior, excellent tires, powerful, smooth-running motor. CHERNERIZED to give you lasting satisfaction and protection. Carries Uncle Joe's 30-day guarantee. $359; $95 down, 18 months to pay.
CHERNER,
1781 Florida Ave. N.W. NO. 8565.

FORD—1936 De Luxe Blue Coupe, yellow wheels; 3.54 ratio; open exhaust; owner claimed 25 miles gallon and 100 m.p.h.; $394. Logan Motor, 18th and M nw. DIst. 5800.

FORD—1936 De Luxe Tudor Sedan. Lustrous finish, careful treatment by its former owner means that this car is far above average in performance. Carries a 30-day guarantee because it has been completely CHERNERIZED. An outstanding value at $369. $95 down, 18 months to pay.
CHERNER,
1781 Florida Ave N.W. NO. 8565.

FORD—1937 Coupe. Some lucky buyer is going to get an outstanding bargain in this practically new 1937 Ford V-8. Here's true economy and beauty at a rock-bottom price. Carries new-car 90-day or 4,000-mile guarantee. $489; $125 down, 18 months to pay.
CHERNER,
1781 Florida Ave N.W. NO. 8565.

FORD—Sedan. Are you a Ford buyer? Over 30 different models to select from. Our prices are lower, our cars look nicer. By all means see us first for a real bargain. Lee D. Butler, 1121 21st st. nw.

FORD—1932 Tudor; $125; several other makes as low as $40. Glasser's (dealer), 2d and Fla. ave. ne. DIstrict 3670.

FORD—1932 Cabriolet; 2 to choose from; excellent cond.; $115. Glasser's (dealer), 2d and Fla. ave. ne. DIstrict 3670.

FORD—1932 Fordor 4-cylinder Sedan; new tires, clean upholstery, rebuilt factory motor; only $149; $2 down, balance $9 month; no co-signers. Logan Motor, 18th and M sts. nw. DIst. 5800. Also Coupe.

FORD—1935 Tudor; radio, heater, new tires, original black finish; $299; $3 down, $21 per month. Logan Moto. 3540 14th st., next to Cavalier Hotel. DIstrict 5631.

FORD—'35 4-door Sedan. Green finish, clean as a pin. Money-back guarantee; terms, $25 down, $20.52 per month. Handley Motor Co., 3730 Ga. ave. nw.

FORD—1934 Tudor de luxe; factory-rebuilt motor, new tires; $196; $2 down, $12 per month. Logan Motor, 3540 14th st., next to Cavalier Hotel. DIstrict 5631.

FORD—1937 Coupe; radio, heater; nickel rims; only used 8,000 miles by a prominent doctor; only $535; less than a year old; cost new $780. Logan Motor, 21st and Va. ave. nw. MEt. 2818. Money-back guarantee.

FORD—1934 de luxe Fordor Sedan. Lustrous black finish; clean interior, excellent tires and a splendid motor. Chernerized to tip-top form. Buy in "Chernerville" and be assured of an outstanding value always. Easy terms. $239.
CHERNER,
1781 Florida Ave N.W. NO. 8565.

FORD—1935 De Luxe Tudor; radio, heater; new tires; money-back guarantee; original black finish will not polish off or discolor from alcohol; only $289; $36 down, $18 month; no co-signers. Logan Motor, 18th and M sts. nw.

FORD—1936 Tudor de luxe; radio, heater, new tires; money-back guarantee; $397. Logan Motor, 3540 14th st., next to Cavalier Hotel. DIstrict 5631.

FORD $389
1936 de l. Tudor. Original finish is equal to new; very low mileage; radio-equipped; a real buy at only $389, with liberal trade and terms.
MANDELL CHEVROLET.
1800 Nichols Ave. S.E. AT. 4402

FORD—1933 Coupe De Luxe; radio, heater; factory-rebuilt motor; only $179; $3 down, $10 month, and no co-signers, at Logan Motor, 21st and Va. ave. nw. MEt. 2818.

FORD—1933 De Luxe Tudor; original black finish, new tires, rebuilt motor; only $169; $3 down, $10 month; no indorsers. Logan Motor, 18th and M nw.

FORD $499
1937 Tudor De Luxe Sedan. Here is a beauty that's mechanically tops. Get those Ford features of safety construction, safety glass, improved mechanical brakes and many others. This car is outstanding at only $499, with your present car in trade and easy terms on the balance.
COAST-IN, INC.
407 Florida Ave. N.E. AT. 7200.

FORD—1934 De Luxe Tudor; original black finish, clean upholstery, new tires, rebuilt motor; only $196; $2 down, balance $12 month; no indorsers. Logan Motor, 18th and M sts. nw.

FORD—1937 Tudor Touring Sedan. Has factory built-in trunk, safety glass, spotless interior, flawless finish, excellent tires. Carries new-car 90-day or 4,000-mile guarantee. New-car terms and service; $549, $125 down, 18 months to pay.
CHERNER,
1781 Florida Ave. N.W. NO. 8565.

FORD—1938 Tudor trunk, less than 2,000 miles; new-car guarantee and terms; at big discount; liberal trade. Logan Motor, 1111 18th st. nw. DIstrict 5800.

Post Classified Ads—National 4200.

Sale—Automobiles 98

FORD $197
1934 De Luxe Tudor. This car has been carefully handled and shows it; original finish is very good; low mileage; a bargain at $197; liberal terms.
MANDELL CHEVROLET.
1800 Nichols Ave. S.E. AT. 4402.

FORD—1936 V-8 Tudor Sedan. Beautiful black finish, immaculately clean interior, excellent tires and a motor conditioned and tuned to perfection. You simply cannot find another to equal this value. See, drive, and appreciate a real money-saving offer. $349; $95 down, balance 18 months.
CHERNER,
1781 Florida Ave. N.W. NO. 8565.

HUDSON "8-64" $465
1936 De Luxe Sport Coupe. All the pep and power so typical of this fine make. In condition, it stands head and shoulders above any its equivalent in price. Rumble seat; electric hand gear control; heater; dual equipment. Cost over $1,000 new. Unusually low mileage... this bargain is sporty. Better see it at once.
ADDISON CHEVROLET,
1437 Irving St. N.W. AD. 5411.

HUDSON—1934 Coupe. Has had a complete check from bumper to bumper, and put in perfect condition, including a beautiful paint job in Garfield green. A steal at $319.
EVANS-PALMER, INC.,
4432 Conn. Ave. (Next to Hot Shoppe).

LA SALLE—1937 5-Passenger Touring Sedan. Large trunk, black paint, spotless interior, excellent tires, spare never used. Certainly this car is unusual value; only $925. C. C. C. guaranty. Open evenings and Sundays.
CAPITOL CADILLAC CO.
1222 22d St. N.W. NAtional 3300.

OLDS—Cpe. 1934, 6 cyl., refin. Belg. blue, silver wheels. Very beaut. Econ. Real bargain for only $287. Lee D. Butler, 1121 21st st. nw.

OLDSMOBILE—1934 De Luxe 6-cyl. 2-door Touring Sedan; trunk, original brown color, cream wheels, driven 21,000 miles by careful doctor; new tires; money-back guarantee; any car a down payment; $45 down; $21 month; no endorsers. Logan Motor Co., 18th and M sts. nw. Never closed.

PACKARD—1937 4-door Trunk Sedan, $795. Trade and terms. Covington Motors (Buick), 6901 Wisc. ave. nw. WIs. 5010.

PACKARD CLUB SEDAN—Finish is a beautiful wren tan, and it is perfect! Interior is spic and span and fitted with such de luxe features as built-in vanity case, etc.; 6-wheel equipment, good tires, motor perfect and altogether a once-in-a-lifetime bargain at only $219.
Parkway's Bargain Basement,
3040 M St. N.W. WEst 0181.

PACKARD—1937 7-Passenger Limousine, Model 1508. Large trunk, 6 disc wheels, excellent black paint, splendid tires and spotless interior. This is a clean car; $1,845. C. C. C. guaranty. Open evenings and Sundays.
CAPITOL CADILLAC CO.
1222 22d St. N.W. NAtional 3300.

PLYMOUTH—1936 4-door Trunk Sed. $445; low mileage; good cond.; call owner, Ran. 3935, 1315 Concord ave. nw.

PLYMOUTH—1934 Sedan; low mileage; $190; Glasser's (Dealer), 2d and Florida ave. ne. District 3670.

Post Classified Ads—National 4200.

Sale—Automobiles 98

PLYMOUTH—Sedan. We have over 150 high-grade used cars that have been recond. Guaranteed. Terms to suit you. Here is your opportunity to buy a car at a liberal discount during our big sale. Lee D. Butler, 1121 21st st. nw.

PLYMOUTH—1935 4-Door Touring Sedan. Get behind this wheel and see why owners are so enthusiastic. Runs fine . . . looks fine and will outclass many later models for performance and economy. Just the buy for the smart buyer at only $369. You'll like this smart gunmetal finish.
TOM'S—Your Chrysler-Plymouth Dealer.
First and New York Ave. N.E.
New Cars—637 N St. N.W. POt. 2400.

PLYMOUTH $579
1937 Tudor De Luxe Touring Sedan. A perfect car if there ever was one. Beautiful original finish, famous Plymouth floating power, super hydraulic brakes and many other late features. See this car and drive a bargain. Only $579, with your present car in trade and easy terms on the balance.
COAST-IN, INC.
407 Florida Ave. N.E. AT. 7200.

PLYMOUTH $245
1934 Coach. Drive this popular little model tonight and learn about real performance at a saving. Excellent tires, motor and interior. A bargain!
ADDISON CHEVROLET,
1437 Irving St. N.W. AD. 5411.

PLYMOUTH—1934 4-Door De Luxe Sedan, beautiful jet black; perfect; $299. Stohlman Chevrolet, 3307 M st. nw.

PLYMOUTH—'33 4-DR. SED., $185. PRIVATE OWNER. CLEV. 7590.

PLYMOUTH—1936 De Luxe 4-door Touring Sedan; 13,000 miles; green finish; money-back guarantee; sells new for $875; our price, $493. Logan Motor, 18th and M sts. nw.

PONTIAC $95
1931 Coach. A perfect bargain for low-cost transportation. Runs good, looks good and is priced right. See and drive it.
ADDISON CHEVROLET,
1437 Irving St. N.W. AD. 5411.

PONTIAC—6 cyl. cpe., 1935. Orig. green fin. Green Art wheels. Mohair uphols. Fast, econ., long life, reliable, small 8 hyd. brakes. Turret top. Very smart. (Owner's name on request.) $397. Lee D. Butler, 1121 21st st. nw.

ROCKNE—Conv. Spt. Cpe., 1933; sporty, econ., 6 cyl., with full equip. Do not pass this unusual bargain. Ideal for balmy weather. Only $187. Lee D. Butler, 1121 21st st. nw.

STUDE.—Pres. 7-Pass. 8-cyl. Sedan, specially equipped, 6 wh., uph. new, power brakes. Formerly chauffeur driven. (Owner's name on request.) An unusual bargain for its condition. Priced only $297. Lee D. Butler, 1121 21st st. nw.

STUDEBAKER $675
1937 4-door Trunk Sedan; heater; black finish; fresh-from-the-factory appearance. Driven only 8,000 miles; it's a once-in-a-life-time buy at this price. 30-day guarantee.
HYATTSVILLE AUTO CO.
YOUR SUBURBAN BUICK DEALER.
Hyattsville, Md. (on Balto. Blvd.) Gr. 1810

TERRAPLANE—De Luxe Master 2-door Sedan; luggage space built in, latest model, original brown finish, new tires; money-back guarantee; $325; $25 down; balance $21 monthly; no endorsers; no dents in fenders. Logan Motor Co., 21st st. and Va. ave. nw. MEt. 2818.

WILLYS $395
1937 Coupe; has had only one owner and has been kept in tiptop condition. This car will appeal to any economical and thrifty purchaser. Owners report over 35 miles per gallon. A real bargain at only $395. Terms.
STANDARD MOTOR SALES,
1605 14th St. N.W. NOrth [illegible]

DEPENDABLE USED CARS—Reconditioned cars at bargain prices. Barry-Pate, 1130 Connecticut ave.

CREDIT—Worth $315 on new 1938 Ford; worth $360 on Lincoln Zephyr; $265 cash. Mr. Partridge, NAt. 6400, 9 to 4:30, Ext. 2511.

FOR BETTER USED CARS.
MANN MOTORS.
8129 Ga. Ave., Silver Spring, Md. SH. 3861.

For a Better Used Car.
Call NORRIS, INC.
2018 14th St. N.W. NOrth 3949.

SAFE THORO-PROOFED USED CARS.
STEUART MOTORS
6th and N. Y. Ave. N.W. NA. 3000.

CASH FOR YOUR CAR.
L. P. STEUART, INC.
1325 14th St. N.W.

Everything Points to
ARCADE PONTIAC CO.
1419 Irving St. N.W. ADams 0575.

OURISMAN — OURISMAN

OURISMAN
CHEVROLET
HANDS YOU A BIG VARIETY OF MAKES AND MODELS AT
SAVING PRICES

'36 Chevrolet 4-Door Sedan	$459
'36 Chevrolet Town Sedan	$459
'36 Chevrolet Coach	$449
'36 Plymouth Sport Coupe	$449
'36 Plymouth Coupe	$429
'36 Ford Tudor	$329
'36 Ford Tudor Touring	$339
'36 Ford Sport Coupe	$349
1934 Chevrolet Coach	$239
1934 Chevrolet Town Sed.	$249
'35 Chev. 4-Dr. Trunk Sedan	$359
'35 Chevrolet 4-Door Sedan	$349
'35 Chevrolet Coach	$319
'35 Chevrolet Stand. Coach	$279
'35 Chevrolet Town Sedan	$339
'35 Plymouth 4-Dr. Trunk Sed.	$329
'35 Ford Tudor	$259

1937 Chevrolet Mast. Del. Coach	$549
1937 Chevrolet Del. Sport Coupe	$559
1936 Chevrolet Mast. Del. Club Sedan	$469
1934 Chevrolet Coupe	$249
1934 Chevrolet 6-wh. Sedan	$259
1937 Chevrolet Mast. Del. Town Sedan	$569
'35 Ford Coupe	$249
'34 Pontiac Town Sedan	$239
'34 Studebaker 4-Dr. Sedan	$249
'34 Plymouth 4-Dr. Sedan	$269
'34 Plymouth Coupe	$239
'34 Ford Tudor	$199
'34 Ford Sport Coupe	$219
'33 Chevrolet Coach	$189
'33 Chevrolet Sedan	$199

Visit Our Newly Enlarged Service Department
OURISMAN
610-618 H St.
621-633 H St.
632-634 H St.
N.E.
CHEVROLET
Open Daily and Sunday Until 10 P. M.
All Operations Now Concentrated in Northeast

Bob Burns Says—

You use' ta be able to judge people pretty well by their clothes but now since moving pictures have set the styles for the nation, pret' near everybody dresses alike.

Not long ago, I was callin' on my doctor uncle down home and while I was there, a lady called on my uncle for an examination. After he was in the room with her for a while, he comes out to where I was sittin' and he said "Did you see whether this lady came here in a limousine or a wagon?"

I says "She come in a wagon." He says "Well, I couldn't tell by her clothes whether to prescribe three months in Saratoga or sulphur and molasses."

Copyright, 1938, Esquire Features, Inc.

DONALD DUCK— Fisherman's Luck. By Walt Disney

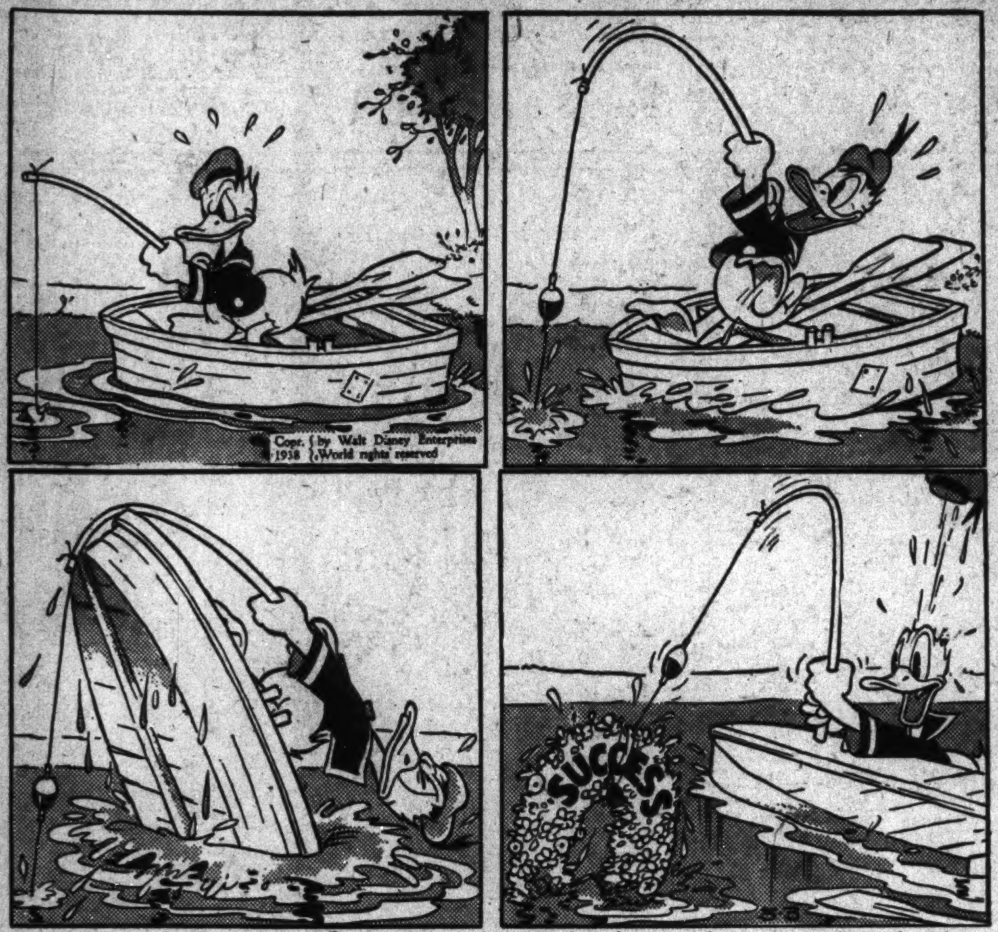

See "Donald Duck's Nephews," Walt Disney's cartoon in Technicolor, now showing at RKO-Keith's Theater.

ROY POWERS, EAGLE SCOUT— Roy's Theory By Paul Powell

Registered U. S. Patent Office.

NED BRANT—A Story of College Athletics By Bob Zuppke

Famous Football Coach.

Plenty of Good Seats Still Available to the

5th Annual National Folk Festival

CONSTITUTION HALL—MAY 6, 7, 8

MATINEES **50c and 75c** (BOX SEATS—$1)

EVENINGS **50c, 75c, $1** (BOX SEATS—$2)

Tickets on Sale in Post Building, 1337 E St. N. W.

TERRY AND THE PIRATES Last Stop! All Out. By Milton Caniff

BIG CHIEF WAHOO By Saunders and Woggon

WINNIE WINKLE Out of Sight—Out of the Way By Branner

MICKEY FINN By Lank Leonard

DIXIE DUGAN Personality Kid J. P. McEvoy and H. J. Striebel

JOE PALOOKA We Wanta Be Alone By Ham Fisher

JANE ARDEN Who Killed Stope? By Monte Barrett and Russell Ross

Registered U. S. Patent Office.

BENNY Can't Be Trusted By J. Carver Pusey

Bill to Reform Juvenile Court Nears Passage

Conferees Ratify Compromise; Report Expected This Week.

House and Senate conferees yesterday ratified formally the compromise agreement on the District Juvenile Court bill proposed last week by Representative Nichols (Democrat), of Oklahoma.

The conference report is expected to be approved before the end of the week by the Senate and House, and the bill will be sent to the White House shortly thereafter.

Culminating years of agitation for a reform of the District Juvenile Court, the bill will change the court from a criminal tribunal into a chancery court in which children will be given informal hearings.

Procedure Row Settled.

Conferees who signed the report are Senators King (Democrat), of Utah; Copeland (Democrat), of Utah, and Austin (Republican), of Vermont; and Representatives Palmisano (Democrat), of Maryland; Nichols (Democrat), of Oklahoma, and Dirksen (Republican), of Illinois.

As forecast last week, the conference agreement settles the controversy between the Senate and House regarding the role of the corporation counsel in the court by providing for the following procedure:

An officer of the court, or social worker, shall make all investigations of complaints and report his findings to a director who, "after consultation with and approval of the corporation councel," or an assistant assigned to the court, shall authorize a petition to be filed.

If the court officer fails to recommend that the court act, the complainant may then go directly to the corporation counsel or his assistant, who will direct another investigation and decide whether or not to file a petition.

The House receded and concurred in Senate amendments, stating that adults brought before the court for nonsupport or to determine paternity or for molesting a child, shall be entitled to jury trials unless they voluntarily waive the right.

The Senate agreed to strike out its amendment assuring children the same right, but the House language states that a child may have a jury trial if he demands it.

Several deletions by the Senate restricting slightly the power of the Juvenile Court judge were accepted by the House conferees.

One Senate amendment accepted by the House guarantees that a child shall not be removed from custody of his parents "unless his welfare and the safety and protection of the public cannot be adequately safeguarded without such removal."

With a slight change in wording, the Senate amendment giving "any interested party aggrieved by any final order or judgment of the Juvenile Court" a right to appeal to the United States Court of Appeals, was accepted by the House managers.

What's Going On and Where

Breakfasts.

American Trade Association Executives, Mayflower Hotel, 8 a. m.

Early Birds, Willard Hotel, 8 a. m.

Luncheons.

National Association for the Preservation of Virginia Antiquity, Willard Hotel, 1:30 p. m.

Women's National Press Club, Willard Hotel, 1 p. m.

Convention United States Chamber of Commerce, Willard Hotel, 1 p. m.

Washington Interfraternity Club, Wesley Hall, 1703 K street northwest, 12:30 p. m.

Columbia Heights Business Men's Association, Sholl's Cafe, 3027 Fourteenth street northwest, 12:15 p. m.

Credit Men, Hotel Raleigh, 12:30 p. m.

Industry Meeting, Hotel Raleigh, 12:30 p. m.

Better Business Bureau, Hotel Raleigh, 12:30 p. m.

Optimist Club, Mayflower Hotel, 12:30 p. m.

Civitan Club, Mayflower Hotel, 12:30 p. m.

Luncheon meeting—United States Chamber of Commerce (Group), Mayflower Hotel, 1 p. m.

Dinners.

Chicago Association of Commerce, Mayflower Hotel, 7 p. m.

United States Chamber of Commerce, Mayflower Hotel, 7 p. m.

Polish Club of Washington, Wardman Park Hotel, 7:30 p. m.

Congressional Circle, Wardman Park Hotel, 7:30 p. m.

American Welding Society, Lafayette Hotel, 6:30 p. m.

Banquet—American Trade Association, Executives, Mayflower Hotel, 7 p. m.

Meetings.

War Department Local No. 261 N. F. F. E., 710 Fourteenth street northwest, 8 p. m.

D. C. Chapter Catholic Daughters of America, Willard Hotel, 7:30 p. m.

Acoustical Society of America, Wardman Park Hotel, 9 a. m.

Alpha Zeta Beta Sorority, Wardman Park Hotel, 8 p. m.

Costello Post of the American Legion, Carlton Hotel, 8:30 p. m.

Wisconsin State Society, Carlton Hotel, 7:30 p. m.

Federal Community Chest Forum, Childs Restaurant, 1423 Pennsylvania avenue, 12:30 p. m.

Botanical Society of Washington Cosmos Club, 8 p. m.

Electrical Contractors Association, Tenth at E., Pepco Building, 8 p. m.

Power Engineers, Hotel Raleigh, 7:30 p. m.

Kappa Gamma Sorority, Hotel Raleigh, 7:30 p. m.

Sigma Alpha Sigma, Hotel aleigh, 8 p. m.

Lecture.

Free Memory Lecture, Hotel Raleigh, 8 p. m.

NUT HARD COAL, $8.75
SPECIAL STOVE, $8.00; STOVE, $9; EGG, $8.75; PEA, $7
ANTHRACITE MINED IN VIRGINIA
We Deliver ½ Ton and Up.
Delivered in BAGS to Your Bin.
BLUE RIDGE COAL CO.
MEt. 8548 JAckson 1900

Grin and Bear It

By Lichty

"Splendid work, saving the bank's money, Snodgrass—you're just the man we need for our loan department."

Contract Bridge

By Mrs. Ely Culbertson

Two for One.

Approach the average bridge player with the question, "Would you give up one trick in order to gain two?" and undoubtedly he would stare at you as though you had just escaped from the observation ward. Yet his hauteur would be quite out of place. Time and again Mr. Average Player fails to take advantage of the very bargain to which I have referred. Today's hand is a case in point.

South, dealer.
Both sides vulnerable.
Rubber bridge.

West	North	East
	♠ 7 6 4 2 ♡ 9 5 ♢ K Q J ♣ 8 5 4 2	
♠ J 10 8 3 ♡ 10 7 ♢ 9 8 6 4 ♣ K 7 2		♠ 9 5 ♡ 8 6 4 ♢ 10 7 5 3 2 ♣ J 10 9
	♠ A K Q ♡ A K Q J 3 2 ♢ A ♣ A Q 6	

The bidding:

South	West	North	East
2 ♡	Pass	2 N T	Pass
3 ♡	Pass	3 N T	Pass
6 ♡	Pass	Pass	Pass

Though he went slowly at first, South realized that he never would be able to discover whether or not North had a club nonor which would virtually insure the slam, therefore, quite logically, determined to bid six, and hope for the best. If North had the club king, a grand slam would be a laydown, but there was no way of finding that out (except through the use of asking bids which the partnership was not using). I do not think the South's six bid can be even mildly criticized, since his hand was enormous. His play, however, left much to be desired.

West opened the spade jack. Declarer won, and stared mournfully at the lovely K-Q-J of diamonds which his own blank ace seemed to make as remote as the moon. With a gentle sigh, he began running off the trump suit. He kept one for safety sake, then cashed his two other spade tricks and the diamond ace. Praying for a miracle, he then laid down the ace and a low club. The miracle failed to materialize, however, and the opponents took two club tricks. The vulnerable slam was down one!

Analysis of opportunity would have turned the play unerringly into the proper channel. With two losing clubs in the South hand, and a great unlikelihood that the club king lay doubleton in either East or West, only one line of play offered an excellent chance for success. That was to make an entry out of dummy's nine of hearts. Actually such a feat would require only a 50-50 break of luck, since there was precisely that chance that the heart ten was held by West. Correct play, then, was to win the opening spade lead, cash the diamond ace as an unblocking measure, and to play a low heart toward dummy. Obviously this play would have won and insured the contract. If West put up his ten, the nine would become a second-round trump entry; if he ducked, it would win on the spot and declarer could discard his two losing clubs.

It would be difficult to present a more simple and clear-cut opportunity of a two-for-one trade.

Copyright, 1938, by King Features Syndicate, Inc.

36 Enroll in Police School.

Thirty-five State and city policemen and one Scotland Yard detective yesterday enrolled in the Justice Department's "police academy." The Scotland Yard man, Inspector Henry A. Leslie, was the only student who arrived late. He missed J. Edgar Hoover's opening address because his ship was late docking in New York.

STATEMENT OF THE CONDITION OF THE
Empire Mutual Insurance Company, of Chicago, Illinois.

On the 31st day of December, 1937, as required under Section 647 of the Code of Law for the District of Columbia.

INCOME.

Net premiums	$94,597.99
Total interest and rents	490.82
Other income	26,604.19
Total income	$121,693.00

DISBURSEMENTS.

Net amount paid policyholders for losses	$34,647.00
All other disbursements	118,003.96
Total disbursements	$152,650.96

ASSETS.

Mortgage loans on real estate	$26,000.00
Bonds and stocks	18,288.13
Cash in company's office	200.00
Deposits in banks	36,231.20
Premiums in course of collection	26,363.70
Interest and rents due or accrued	245.22
All other assets	17,512.44
Gross assets	$124,840.69
Deduct assets not admitted	5,290.15
Total admitted assets	$119,550.54

LIABILITIES.

Total unpaid claims	$28,935.88
Total unearned premiums	51,432.54
Other liabilities	13,757.05
Surplus over all liabilities	25,425.07
Total	$119,550.54

NET PREMIUMS WRITTEN DURING THE YEAR.

	Total.	District of Columbia.
Auto liability	$55,207.71	$392.65
Auto property damage	27,001.11	219.30
Auto collision	6,258.78	....
Auto fire	2,296.79	3.24
Auto theft	3,833.60	.36
Totals	$94,597.99	$615.55

JAY A. McDONELL, President.
A. W. LINDROTH, Secretary.
Subscribed and sworn to before me this 29th day of April, 1938.
(Seal.) B. HYMAN, Notary Public.

Organization News

Grand Knight Joseph A. O'Connell will preside tonight at a meeting of the Carroll Council, beginning at 8:15 o'clock. Reports will be received from the committee in charge of the annual Knights of Columbus Retreat at Manresa-on-the-Severn.

Parker Lodge.

Myron M. Parker Lodge, No. 27, will celebrate its forty-seventh anniversary tonight, Worshipful Master Clayton V. Speakman announced yesterday. A special commemorative program has been arranged with entertainment and refreshments.

Other Masonic meetings tonight: National, No. 12, M. M.; Arminius, No. 25, F. C.; King David, No. 28, F. C.

American Legion

Four American Legion meetings are listed tonight, all beginning at 8 o'clock. The George Washington Post meets in the Admiral Club, the Second Division Post assembles in the new Colonial Hotel, the Cooley McCullough Post gathers in their meeting quarters and the Fort Stevens Drum and Bugle Corps rehearses at Roosevelt High School.

I. O. O. F.

Grand Patriarch William F. Becker and his staff of officers have been invited to attend a meeting of Golden Rule Lodge, No. 21, tomorrow evening, which has been set aside as "Grand Encampment Night"

Standard Oil of N. J. Votes 50 Cents Extra

New York, May 2 (AP).—Directors of Standard Oil Co. of New Jersey today declared an extra dividend of 50 cents a share on capital stock, plus the regular semiannual dividend of 50 cents, both payable June 15 to holders of record May 16.

The company made two extra payments of 75 cents each in 1937.

Card Party in Glen Echo.

Glen Echo Fire Department will sponsor a card party tonight at 8 o'clock with proceeds to go to the Chapel of the Redeemer.

THE FEDERAL DIARY

By Scott Hart.

Now, with Gen. Hines having promised to make a study, through a committee, of personnel conditions in the Veterans' Administration, one union at least, the U. F. W. A., has taken stock of some adjustments it already has obtained. These are summed up, as follows:

1. Jefferson Barracks, Mo. The manager officially recognized the union, Local 27, U. F. W. A., after being very much opposed for some time; meets regularly with the grievance committee, organization meetings can be held in the theater; bulletin boards can be used.

Instead of all orderlies being required to be on call for ambulance duty every night, arrangements were made to have one orderly assigned for each night. This means that each orderly takes ambulance duty only once each two months. Day and night duty rotated for the orderlies.

2. West Los Angeles, Calif., Local 44, U. F. W. A. Eight-hour day put into effect. Doctors (O. D.) duty adjusted. Previusly some of the doctors had to work practically 24 hours a day once or twice a week.

3. Danville, Ill. Flat eight hour day for all employes. Local 87, U. F. W. A.

4. North Chicago, Ill. Night attendants' hours reduced from 12 to 9.

5. Hines, Ill. Union, Local 42, recognized. Grievance meetins held on Government time. Hours of day attendants reduced from 10 to 9. In searching or inspection of nonhousekeeping quarters, occupants will be given opportunity to be present. Extension of hours of personnel physician in accordance with previous orders. Lockers and shower facilities for hospital janitors.

6. Mr. Miller, of central office, agreed to send a letter to all facilities and homes requesting them to make a study of the hours worked with a view toward working out a shorter work schedule. Many facilities where the U. F. W. A. did not have a local at the time reported improvements subsequent to the receipt of that letter.

7. At our request, Mr. Hiller agreed to incorporate in the regulations of the Veterans' Administration, a provision granting preference to outside maintenance to men and women with dependents.

8. Mr. Hiller stated that an effort would be made to give time off for work on Sundays and holidays and many of the facilities have reported that this is now being done.

9. Mr. Hiller has agreed to give us a report on the cost accounting figures of Q. S. and L. and to discuss with us ways and means by which the Q. S. and L. charges could be reduced. Along this line, the local in the Bronx has secured an agreement with the management whereby those persons wanting outside maintenance can exchange places with those persons who wish to live on the grounds.

In the same connection, the A. F. G. E. comments: "The A. F. G. E. believes that the committee will find it possible to make a considerable improvement in conditions affecting Veterans' Administration employees now on a Q. S. L. basis.

Notes: A large attendance is expected this evening at a meeting called by the Kansas State Society of Washington. Open to all former residents of that State, the meeting will be held at 8 o'clock in the Y. W. C. A. Building, Seventeenth and K streets northwest . . . The Great Smoky Mountains National Park will be the locale of tonight's National Park Service broadcast over Station WOL, from 6:30 to 7 o'clock. The cast, as usual, will be provided by the Washington Civic Theater.

Once the Great Smokies belonged to the Cherokee Indians. They were intelligent and hard-working people; they had their own alphabet; they had a written constitution based on that of the United States; they published a weekly newspaper, the Cherokee Phoenix; they sent their sons and daughters to schools, and they lived in comfortable farm homes, but from the moment that they made their first treaty with the United States, in 1785, they saw their empire dwindle steadily through threats, bribes and trickery, and the final blow, forced migration, sent them on a tragic, cruel march over "the trail of tears" to the West. The National Park Service script will tell the story of Chief John Ross, who fought a great but losing fight for his people; and old Tsali, who died so that some of his people might remain in their Eastern home to guard the graves and sacred places. Today, the descendants of these Eastern Cherokees still live in the blue-hazed Smokies just south of the present national park.

House Passes Smithsonian's Art Gallery Bill

Companion to Senate Measure Authorizes Building on Mall.

The House yesterday passed and sent to the Senate a bill to authorize erection of a Smithsonian Gallery of Art on the Mall Grounds with funds donated by private agencies.

A companion measure to a bill reported favorably to the Senate recently, the House bill sets up a commission to select a site and supervise erection of the museum. The location expected to be chosen is on Constitution avenue near Fourteenth street.

The Smithsonian Gallery, which will become an adjunct of the Smithsonian Institution, will house contemporary art. Its collection will supplement that in the Mellon Gallery.

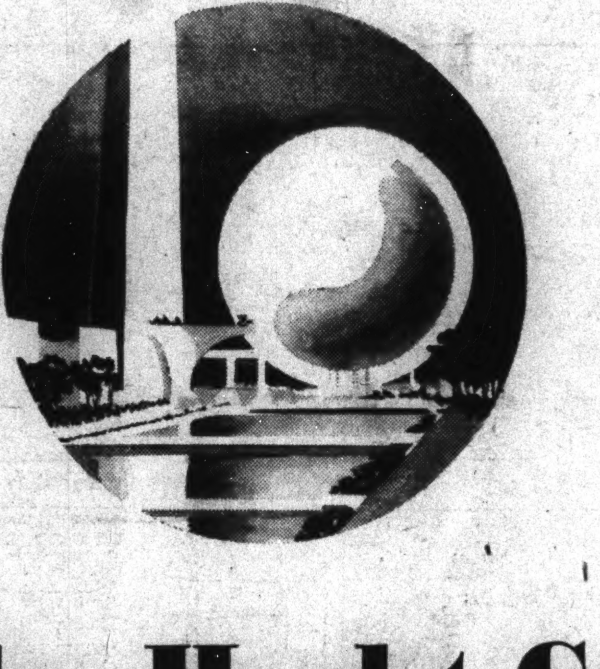

The Hecht Co.
extends a cordial
WELCOME
to the 1939
New York World's Fair Motorcade
Arriving Here Today!

The Hecht Company joins with Washington in extending cordial greetings to the Motorcade of the 1939 New York World's Fair. We are happy to have been selected as a participant in today's ceremonies—and to take part in the sponsorship of a development which will bring to the citizens of America a foretaste of the "World of Tomorrow."

The Hecht Co.
F Street at Seventh NAtional 5100

NO. 4 LAST—All white kid dressy oxford with punching through the vamp $12

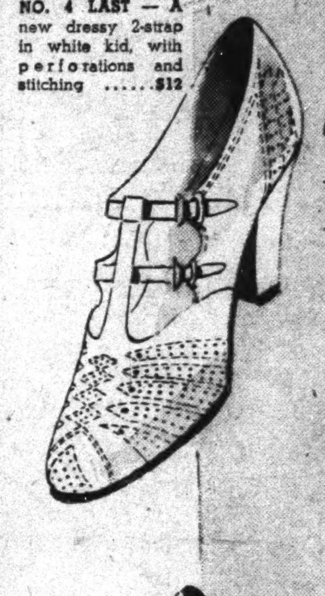

NO. 4 LAST — A new dressy 2-strap in white kid, with perforations and stitching $12

Cool! Comfortable! Good Looking!
Dr. M. W. Locke
SHOES
In All White Kid
12.00

As easy on your feet as they are to look at and specially designed to fit even the hard-to-fit, and constructed on scientific lasts to ease those troublesome aches and pains. Styles for street and dressy occasions in sizes 4 to 10, AAAAA to C.

Main Floor—Women's Shoes

NO. 3 LAST—All white kid walking oxford with punching and stitching through the vamp. $12

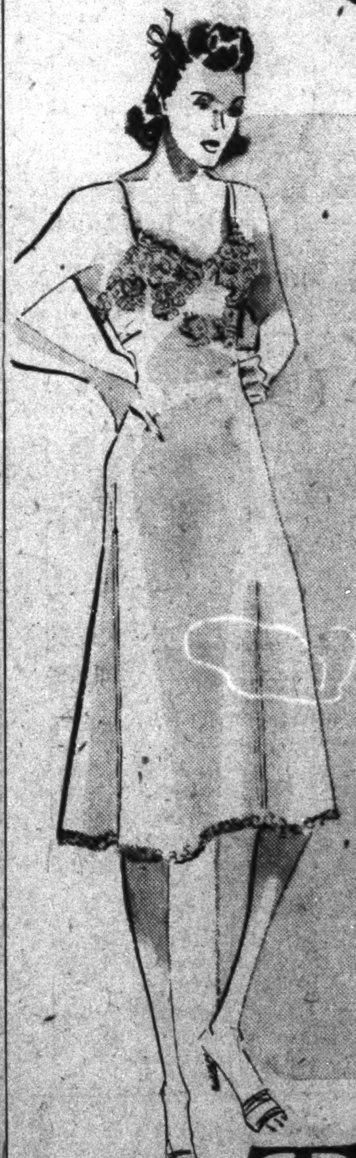

WEAR SIZES 46 TO 52?
Here Are Your Ideal Summer
SILK CREPE
SLIPS
2.00

Bias cut slips specially made to fit the larger figure to perfection! Rich silk crepe in Vee-top and straight-top styles, either beautifully tailored or trimmed with lavish laces. All with adjustable shoulder straps. Tearose or white in sizes 46 to 52. Slips made for your type mean slips that wear longer, and keep their new beauty longer, because they won't bind or pull.

Main Floor—Lingerie Department

The Hecht Co.
F STREET AT SEVENTH NAtional 5100